2 CENTS PAY NO MORE!

# Chicago Daily Tribune

THE WORLD'S GREATEST NEWSPAPER

FINAL ★★

VOLUME C.—NO. 8 C [REG. U. S. PAT. OFFICE. COPYRIGHT 1941 BY THE CHICAGO TRIBUNE.] THURSDAY, JANUARY 9, 1941.—30 PAGES THIS PAPER CONSISTS OF TWO SECTIONS—SECTION ONE * PRICE TWO CENTS IN CHICAGO AND SUBURBS ELSEWHERE THREE CENTS

# F. D. R. BUDGET JOLTS CONGRESS

## DON'T QUIT JOBS! MAYOR ANSWERS WALKOUT VOTE

### City Stands Firm on Pay Cut Plan.

*(Pictures on back page.)*

Mayor Kelly last night said that city employés belonging to unions which threatened a strike because of prospective salary cuts may jeopardize their civil service standing and, possibly, face criminal prosecution if their work stoppage creates fire and health hazards for Chicagoans.

The mayor's statement was issued after 1,500 members of the 17 unions involved met in Plumbers' hall, 1341 Washington boulevard, and adopted a resolution that they would all refuse to work after 8 a. m. today. If this resolution should be put into effect Chicago would have no lift bridges operated today and the streets would go unlighted tonight.

**Police Ordered to Bridges.**

Commissioner Allman ordered at 3:30 a. m. that two policemen be stationed at each end of every bridge in the city at 6 a. m. There was no official announcement as to the duty of these men, but it was reported that they would be instructed to prevent opening of the bridges.

Shortly earlier the commissioner had ordered 60 policemen from outlying stations to report at the Central station at 6 a. m. It was indicated that these men were to be in readiness for possible duty in connection with the strike threat.

Union chieftains notified Ald. J. M. Arvey [24th], chairman of the city council finance committee, yesterday, that the committee's proposal for a sliding scale of pay cuts for city employés receiving more than $3,000 a year was unacceptable. The council mittee, backed by Mayor Kelly, then and later insisted that the pay cuts were necessary.

They asserted that the cuts were part of a general economy move designed to pare more than $2,000,000 from the annual budget and bring the total within anticipated revenues. With the proposed slashes in pay, which nonunion as well as union men would accept, the budget would be about $53,400,000. The city council as a whole is to take up consideration of the budget this morning.

**Sees Saving of $500,000.**

Arvey estimated that the proposed pay cut would lessen city expenditures by about $500,000. Under the plan reductions would be: for employés receiving from $3,000 to $3,499 yearly, 4 per cent; from $3,500 to $3,999 yearly, 7 per cent, and from $4,000 up, 10 per cent. In the first classification are 680 workers; in the second, 262, and in the third, 847.

The unions had proposed several plans which the finance committee rejected as impractical.

The mayor, last night, said that he was puzzled by the strike vote.

"The city council has not acted on the budget," he said, "and we have had no official notice a strike was to be or has been called. However, I intend to go to the council floor and talk in favor of the percentage cut, which I believe is just. The time has passed when excessive salaries can be paid. The city has not the money.

"The cut leaves salaries still above union scales. We are not cutting any one paid less than $3,000 a year. I am taking the reduction along with the others.

"All these men under civil service expect civil service to protect them. But any man who goes on strike jeopardizes his job. A strike will affect all Chicago and hamper national defense production in Chicago factories. Moreover, there is a question of criminal negligence to be looked into."

**Kelly to Meet Union Men.**

Early today Mayor Kelly received a telephone request from a third party representing the unions, asking for a conference with the mayor in his office at 9 a. m. The mayor said he agreed to meet with a committee of union men at that time.

Ald Arvey late last night met with the mayor and a special subcommittee to discuss the problem. He said there was no intention to reduce salaries of union men under union scales, and added:

"It is our firm intention to invoke every power invested in us by law to the end that government services may be maintained without interruption."

Corporation Counsel Barnet Hodes early today said that if civil service employés went on strike and caused disruption of normal activities he would take steps immediately to have them discharged under civil service regulations.

## NEWS SUMMARY of The Tribune

[And Historical Scrap Book.] Thursday, January 9, 1941.

**WAR SITUATION.**

CAIRO—British roll up guns for siege of Tobruk, Libya. Page 1.

LONDON—Submarine duel with Nazi U-boat told. Page 4.

BELGRADE—Take shelter at sound of planes, Slovenes warned. Page 5.

LONDON—British meat ration reduced to 22 cents. Page 6.

BERLIN—Nazis expect quick smash to beat U. S. war aid. Page 7.

**WASHINGTON.**

Roosevelt budget, totaling 17½ billions, startles congress. Page 1.

Congressman warns of spending peril; urges study. Page 1.

Nation's record tax burden to go still higher. Page 1.

Senators want Kennedy's views on war to a finish. Page 3.

Expect U. S. defense cost to be double that of world war. Page 9.

Controler general bares padding of expense accounts. Page 10.

Admiral Kimmel named fleet commander in naval shakeup. Page 10.

**LOCAL.**

Mayor tells city workers not to quit jobs after strike threat. Page 1.

Place America's defense ahead of Britain's, general urges. Page 2.

James Kemper urges congress probe arms program. Page 2.

Deaths and obituaries. Page 14.

Judges hold fee office personnel to 1,882 for 1941. Page 18.

**DOMESTIC.**

Union racket czar in New York seized as extortionist. Page 1.

British rubber suggested as collateral for U. S. credits. Page 3.

Schnackenberg pledges state cooperation in national crisis. Page 11.

Stelle sings party swan song, submits record budget. Page 11.

Flivver airplane pilots will reach Miami goal today. Page 13.

**SPORTS.**

Schaefer beats Hoppe in sixth block, 68 to 60. Page 19.

Alice Marble rallies to beat Mary Hardwick, 4-6, 7-5, 9-7. Page 19.

Blackhawks show off new goalie against Canadiens tonight. Page 19.

Hold first speed skating class tomorrow night. Page 19.

Eddie Smith and Passeau return signed contracts. Page 19.

State high school association suspends Fenger indefinitely. Page 20.

Greg Rice wins Sullivan award for 1940. Page 20.

Bruins tie for third place by beating Detroit, 39 to 30. Page 20.

**EDITORIALS.**

A Shocking Record; Union Rates of Pay in the City Hall; A Violet Learns to Shrink; Mussolini's Roman Empire. Page 12.

**FEATURES.**

Crossword puzzle. Page 4.

Radio programs. Page 14.

News and society. Page 15.

Front Views and Profiles. Page 15.

Looking at Hollywood. Page 15.

**COMMERCE AND FINANCE.**

Strike threatens to curb output of trucks for defense. Page 21.

Steel scrap markets inactive following price warning. Page 21.

Wall street scurries to buy bonds after budget message. Page 21.

Banker Harris warns of false war prosperity. Page 21.

Cottonseed oil and coffee futures set price peaks. Page 22.

War born black light given a new peacetime job. Page 23.

Chicago district gets small bit of defense work. Page 23.

*Want Ad Index.* Page 25.

## THE WEATHER

THURSDAY, JANUARY 9, 1941.

Sunrise, 7:18; sunset, 4:37. Moon sets at 4:28 a. m. tomorrow. Mars and Venus are morning stars; Jupiter and Saturn are night luminaries.

CHICAGO AND VICINITY: Cloudy with light drizzle or snow flurries in forenoon today, becoming fair and much colder by afternoon; tomorrow fair and continued cold; moderate west to northwest winds.

ILLINOIS: Partly cloudy to cloudy, becoming fair in north and west this afternoon; tomorrow fair; colder today; much colder in north; continued cold tomorrow.

**TEMPERATURES IN CHICAGO.**

For 24 hours ended at 2 a. m., Jan. 9:

| | | | |
|---|---|---|---|
| 3 a.m...31 | 9 a.m..32 | 3 p.m...38 | 9 p.m..35 |
| 4 a.m...32 | 10 a.m..33 | 4 p.m...37 | 10 p.m..35 |
| 5 a.m...32 | 11 a.m..34 | 5 p.m...36 | 11 p.m..36 |
| 6 a.m...32 | Noon....35 | 6 p.m...36 | Midn't..34 |
| 7 a.m..†30 | 1 p.m..36 | 7 p.m..‡36 | 1 a.m..33 |
| 8 a.m...31 | 2 p.m.*38 | 8 p.m...36 | 2 a.m..32 |

*Highest. †Lowest. ‡Unofficial, 7 p.m.-2 a.m.

For 24 hours ended 6:30 p. m., Jan. 8:

Mean temperature, 34 degrees; normal, 24 degrees. January excess, 22 degrees.

Precipitation, trace. January excess, .41 of an inch; total since Jan. 1, .90 of an inch. Highest wind velocity, 14 miles an hour from the south at 3 p. m.

[Detailed weather report on page 25.]

Total average net paid circulation DECEMBER, 1940 DAILY in excess of 1,000,000 THE CHICAGO TRIBUNE

### THE AMERICAN WAY

## *Union Racket Czar Seized for Extortion*

New York, Jan. 8 [Special].—District Attorney Thomas E. Dewey today arrested Joseph [Socks] Lanza, one of the most notorious labor union racketeers in New York and reputed czar of gangland domination of the New York City food industry.

Joseph Lanza.

Dewey charged Lanza had been able to wield his underworld power even while he was serving two years in a federal penitentiary on an antitrust conviction. He also charged that the racketeer had compelled leaders of local 202 of the International Brotherhood of Teamsters, A. F. of L. to pay him $120 a week by "threats of murder."

**Called Plain Extortion.**

This, said Dewey, was the first case on record of plain, outright gangster extortion from a union. He asserted that in its dealings with unions, thru which it gained control of the vegetable, fruit, cheese, fish, and part of the trucking industries, the Lanza mob employed every method known to gangsterism.

Coincidentally with the arrest of Lanza, investigators and auditors from Dewey's office visited the offices of local 202 and subpenaed seven executives of the local along with the books of the union.

The inquiry which led to Lanza's arrest began when Dewey was a special district attorney, charged with driving racketeers out of New York.

In the last 13 months, Murray Gurfein and Victor Hurwitz, assistants in Dewey's rackets bureau, found the racketeers had taken over the unions in most of the commodities field.

**Ten Now in Prison.**

Ten men arrested in those 13 months are serving a total of 200 years in prison. They were members of a related mob and Lanza's arrest comes as the climax of four major prosecutions and several indictments.

Three officials of local 202 have been convicted before three separate judges in separate trials and each is serving from 2½ to 15 years.

Others, officials and strongarm men of local 1204 of the Fruit and Vegetables Clerks' union [A. F. of L.], were Nick Elia, president, 15 to 20 years; Frank Perscio, 10 to 20 years; Louis Innocone, delegate, 7 to 14 years; George Hurwitz, delegate, 15 to 30 years, with execution of sentence suspended after he gave state's evidence; Sam Ziantz, 15 to 20 years, and Anthony Palomini, 15 to 20 years.

Lanza, 42 years old, also known as Joe Socks, wrestled fish cases on the waterfront for several years before he formed the "Fulton Market Watchmen and Patrol association," which was good for $40,000 a year.

It was while he was business agent of the United Sea Food Workers' union, local 16975 A. F. of L., that he was convicted of antitrust violations in the fish industry and sent to Atlanta penitentiary for two years.

He was reëlected business agent of the sea food workers' union but resigned after William Green, A. F. of L. president, lifted the union's charter.

Commenting on today's arrest, Dewey described it as another step "in the campaign to eliminate the underworld permanently from the food industry in New York."

## CLERIC SAYS BRITISH TROOPS WILL HAVE TO POLICE THE CONTINENT

MALVERN, England, Jan. 8 (AP).—The Very Rev. Walter R. Matthews, dean of St. Paul's, told the postwar reconstruction conference tonight that he believed the British, if and when they win the war, would be compelled to control Europe for a considerable time by force of arms and to enlarge the British empire—possibly under another name.

He said he was convinced there were countries which would be willing to enter the empire if assured defense; that Europe would be unified sooner or later and that he doubted whether it would be possible to maintain a system of small countries such as existed before the war.

## *Acrobatic Boy Wrestles Auto, Comes Out a Winner*

*(Picture on back page.)*

Omaha, Neb., Jan. 8 [Special].—The agility of Robert Agee, 10 years old, was credited today with saving him from possible serious injury when he was struck by a car. As he tried to spring out of the way of the machine, the bumper knocked him face down. Turning over quickly, the boy grabbed at the bumper and held on, sliding along on his back until the driver stopped. His only injuries were some scratches on his face and a bump on the head.

## *British Roll Up Guns and Men Before Tobruk*

*(Map on page 5.)*

CAIRO, Egypt, Jan. 8 (AP).—Britain's mechanized desert cavalry rolled guns into place before Tobruk and other troops took up positions today for a siege of that virtually surrounded Italian base. The stage was all but set for the pounding to commence by land, sea, and air. Tobruk's outer defenses have been felt out by armored patrols and the British declared other units have flanked it from the west.

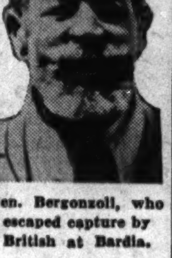

Gen. Bergonzoli, who escaped capture by British at Bardia.

Any attempt by the Italians to make a determined fight of it at Tobruk may result in a major disaster for Premier Mussolini's men, British military authorities asserted. Once the siege begins, they said, Marshal Rodolfo Graziani's forces would never reach Bengazi, next major base 200 miles to the west.

**Losses Small at Bardia.**

Taking stock of their losses at Bardia, captured Sunday, the British high command said the casualties among its British and Australian troops numbered "less than 600," compared with 30,000 Italians captured, killed, or wounded there.

It turned out that Gen. Annibale [Electric Whiskers] Bergonzoli, the Bardia commander, was not among the captives, as previously reported. The British said he got away a jump ahead of their forces Sunday night, along with two Black Shirt division commanders.

The British, who say 94,000 Italians have been captured, killed, or wounded since their offensive began Dec. 9, declare they stand a chance of adding another 30,000 at Tobruk.

*[British and Greek figures indicated that Italy has lost perhaps 150,000 men—captured, killed, wounded, and missing—in Africa and Greece.]*

**Attack British Destroyer.**

ROME, Jan. 8 (AP).—The Italian high command today reported a torpedo plane attack upon a British destroyer off Sollum, Egypt. The result was not stated.

During the day, Italian youths born in 1922 were summoned to register for the regular conscript army service.

## 17½ BILLION SUM OMITS COST OF AID FOR BRITAIN

### Request for Defense Tops 10½ Billion.

**London's Reaction**

LONDON, Jan. 8.—The London Times, which speaks with authority, will say tomorrow:

"Mr. Roosevelt's address to congress followed by the budget message yesterday marks another stage in the evolution of American feeling and determination. From neutrality in deed, tho not in thought, the people of the United States have passed thru 'all aid to Great Britain short of war' to 'all possible aid to Britain irrespective of the consequences.'

"Nothing more clearly marked the increasingly 'total' world-wide character which the war has assumed. No continent is now removed from its scope."

The Daily Mail says: "The fact is that the Americans are in the war on our side as a nonbelligerent ally. Every increase in her fighting force is additional insurance to Britain."

BY ARTHUR SEARS HENNING.

[Chicago Tribune Press Service.]

Washington, D. C., Jan. 8.—Despite premonitions of the colossal spending contemplated, congress was startled by the astronomical figures of the budget for the 1942 fiscal year which President Roosevelt transmitted in writing to both houses today.

*[The text of the President's budget message is on page 8.]*

The President budgeted expenditures aggregating 17½ billion dollars for the year beginning next July 1 and a 9 billion dollar deficit. It turned out, however, that this record breaking peacetime budget is exclusive of the cost of the armament to be lent and leased to Great Britain, Greece, China, and other foes of the axis powers. Estimates of that expense, covering two years or more, range from 3 to 10 billion dollars. The budget total also was exclusive of the complete cost of a civilian training program and an expansion of social security, yet to be formulated.

**May Exceed 20 Billions.**

Altogether, the 1942 budget probably will exceed 20 billions, an all time high for government expenditures even in time of war.

The general reaction was signalized by the long whistle with which one member interrupted the enumeration of mounting billions by the clerk reading the message in the house.

Many leaders declined comment, explaining that the financial program presented by the President is staggering and will require days of study for comprehension.

Senator Tom Connally [D., Tex.] struck the keynote of approval of the budget when he said: "I'm for adequate national defense if it takes our shirt," while Senator Burton K. Wheeler [D., Mont.] took the budget as the text of a warning of the cost of fighting another European war.

**Warns It's Just Beginning.**

"This is just the beginning," he said, "and I hope the taxpayers will stop and think long enough to realize what is going to happen in this country after the war craze is over."

The appropriations committee of the house started the machinery of framing the appropriation bills to carry into effect the President's recommended expenditures of $10,811,314,600 for national defense purposes and $6,674,213,449 for nondefense purposes, totaling $17,485,528,049.

The ways and means committee prepared to consider the President's recommendations of increased income taxes in preference to sales taxes and a general revision of the tax structure. The committee, however, will not attempt to fix new tax rates until the March 15 income tax payments disclose how much revenue is to be expected from that source.

**Work Relief Estimate Pared.**

The proposed expenditures for national defense represent an increase of $4,347,000,000 over the current fiscal year. The estimates of nondefense expenditures are 600 millions under those of this year.

The President was able to make that modest showing of economy chiefly by paring 400 millions from the estimate for work relief for next year. Incidentally he will ask congress for 400 millions to meet the

[Continued on page 9, column 5.]

## NATION'S RECORD TAX BILL DUE TO GO STILL HIGHER

BY JOHN FISHER.

[Chicago Tribune Press Service.]

Washington, D. C., Jan. 8.—The nation faces an unprecedented tax burden even without the enactment of any new taxes, according to estimates contained in the annual report of the secretary of the treasury sent to congress today along with the President's budget message.

The President's budget forecast an increase of 23 per cent in government receipts, virtually all taxes, to a total of about 9 billion dollars for the fiscal year ending June 30, 1942. This is based upon an estimated national income of 86 to 88 billion dollars by that time. This estimate was based entirely upon existing tax laws. However, new taxes are considered a certainty.

Total revenues of 8 billion, 971 million dollars estimated for the 1942 fiscal year would represent a new record high in the federal government's collections from taxpayers.

Some of the tax legislation passed at the last session of congress will not be fully felt until 1942, when the higher defense taxes and excess profits taxes will produce an estimated 1 billion 900 millions additional revenue.

Reductions in exemptions and increased rates on income taxes will be felt for the first time this year in payments on 1940 incomes. The newly enacted excess profits taxes will just begin to yield revenues to the treasury. Stiff as those excess profits taxes were—25 to 50 per cent of what the treasury considers "excess" profits—it is known that the administration still feels that people are getting rich out of the defense program and probably will try to put more sting into the tax laws.

## *Send Grandson of Kaiser to Aid British Cleanup*

AN EASTERN CANADIAN PORT, Jan. 8 (AP).—Prince Friedrich Georg Hohenzollern, 29 years old, fourth son of the former crown prince of Germany, tonight was reported to have been one of 250 to 300 interned aliens who sailed from this port to help clean up air raid débris in Britain.

An official who talked to him identified him only as a grandson of the former kaiser and gave a description which fits Prince Friedrich, reported last September interned in a camp near Ottawa.

Before the war the kaiser's grandson was a social leader in London. Reports from Berlin in November, 1939, said he had been interned in Scotland. His internment was confirmed last August. His transfer to Canada was surrounded with secrecy. The official who talked to him here said he scrubbed decks and cleaned officers' quarters while the labor force waited for the ship to sail.

## *SHERIFF O'BRIEN SCORES LOWEST IN BOOKIE DRIVE*

Sheriff Thomas J. O'Brien of Cook county scored a lower percentage than any other Illinois sheriff in serving notices on handbook operators that they are violating state law and must stop operating.

This was shown yesterday when he filed his returns with the St. Clair County Circuit court at Belleville. His office, he reported, has served only 41 notices to 1,380 handbooks listed by the court in its antigambling injunction. This gave him a rating of 3 per cent, the lowest of any returns made thus far by Illinois sheriffs.

The injunction against handbooks, covering the entire state, was issued on Dec. 3. Tomorrow publishers of the Bulletin Record and the Winning Horse, Chicago turf sheets, are scheduled to respond to contempt citations in Belleville, the charges being that they ignored the injunction.

## *Cop's Job Never Done! Car Lost in '35 Is Found in '41!*

More than five years ago, on Aug. 9, 1935, the automobile of Charles Nixon was stolen from the garage in the rear of his home at 4322 Ellis avenue. Yesterday Detectives Alex Webster and Alex McCabe of the Hyde Park police noticed a car without license plates, apparently abandoned, standing in front of 5510 Cornell avenue. Checking thru their records, they found the Nixon case was unsolved, and called Nixon to inform him he can have his automobile back.

## ASKS U. S. STUDY OF DANGERS IN VAST SPENDING

### Treadway Calls for Special Committee.

[Chicago Tribune Press Service.]

Washington, D. C., Jan. 8.—Warning that "internal collapse" of the nation may result from the administration's stupendous spending program, Representative Allen T. Treadway [R., Mass.] today proposed in a resolution the creation of a congressional committee of 16 to study the government's financial situation and make recommendations regarding expenditures and methods of taxation and borrowing.

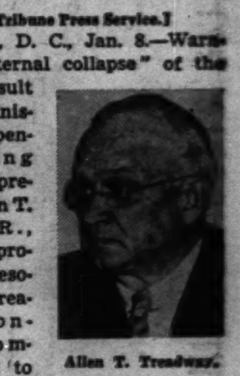

Allen T. Treadway.

Treadway is ranking minority member of the ways and means committee of the house of representatives which is charged under the constitution with initiating all revenue measures. He said he spoke for the Republicans on the committee and urged a nonpartisan attack of the financial problems of the nation.

**Taft and Byrd Warn.**

Senators Robert A. Taft [R., O.] and Harry Flood Byrd [D., Va.], in commenting on President Roosevelt's budget message, declared the solvency of the United States government is seriously threatened by the President's request for enormous expenditures and suggestion that debt restrictions be removed.

While both senators supported measures to finance the national defense program, they charged the President has made no attempt to check waste in nondefense spending. Senator Taft questioned the need of an army of 1,400,000 men unless it is to be sent abroad, and Senator Byrd declared that abolition of a legal debt limit would encourage extravagance.

"The President still believes in spending government money as if it were water. He still thinks that deficits are a blessing in disguise," Taft said.

**Purposes Set Forth.**

The resolution introduced by Treadway calls for the appointment of four members from each of the four committees in congress which deal with spending and revenue. These are the senate finance, the senate appropriations, the house ways and means, and the house appropriations committees. Democrats and Republicans would be equally represented.

"The purpose of the committee," Treadway told the house, "would be to bring about coördination between the appropriation and revenue raising committees of congress by providing an over-all picture of the federal government's financial situation. Its duty would be to make recommendations regarding the curtailment of nondefense expenditures, the proportion of spending which should be on a pay-as-you-go basis, and methods of taxation and borrowing.

**Urgent Need Stressed.**

"The present international situation has caused the congress to take steps to protect our national security from external aggression, but we have done little or nothing to guard it from internal collapse as a result of economic forces arising out of our present and prospective fiscal situation.

"The President today has asked us to appropriate the stupendous sum of 17½ billions of dollars with an estimated deficit of nine billions. The mere statement of these startling facts demonstrates the urgent need for congress now to formulate a definite and specific financial policy.

**Cites Different Situation.**

"As we enter upon our defense program, we do not find ourselves in the happy position which existed at the time a similar program was undertaken in 1916. Then we had a national debt of only a little more than 1 billion dollars. Our expenditures for all purposes of government were roundly a billion dollars annually. Taxes were few and they were not burdensome.

"Today, our situation is vastly different. Our national debt, even before our defense program gets under way, stands at the appalling total of 50 billions. Our tax structure has already been tapped to an extent which leaves few substantial sources of revenue remaining, yet it has proved inadequate to meet the present every day cost of government, leaving out of consideration the extraordinary defense expenditures."

THE STORE FOR MEN
MARSHALL FIELD & COMPANY
Washington and Wabash Store Hours: 9 a.m. to 5:30 p.m.

Special Selling

MEN'S WOOL HOSE
way under the usual—only $1.15 a pair
★ 75% are imported wools, the balance finest domestics. They're warm and long-wearing.
★ Distinctive fancy patterns—checks, stripes and plaids. Some solid shades with clocks.
★ Large assortment of favored colors to choose from. In sizes 10 to 12. See them!

MEN'S LISLE HOSE
an action-compelling value at 70c a pair
★ Comfortable flatweaves; attractive clocks.
★ In a variety of desired light and dark solid colors. Sizes 10 to 12. Get your share today!
First Floor

Special Selling
Manufacturer's Closeout—350 dozen
MEN'S INITIALED HANDKERCHIEFS
a unique saving opportunity at 25c each
★ 149 dozen are imported linens
★ 260 dozen are hand-rolled
★ 89 dozen are initialed by hand
You'll be amazed at their quality and workmanship. At this remarkably low price, it'll pay you to stock up now on handkerchiefs for months to come. Act soon!
First Floor

THE SNOW TRAIN SKI CLUB is planning trips to Wausau, January 11 and 12. Full particulars at The North Shop, Fifth Floor.

THE STORE FOR MEN

ADVERTISE IN THE CHICAGO TRIBUNE

# NEGRO YOUTHS STUDY OFFER TO FLY FOR CANADA

## Rap 'Broken Promises' of U. S. Defense Chance.

Three hundred Chicago Negro youths who have the required two years of college and the physical qualifications for acceptance as flying cadets in the army are seriously considering enlistment in the Royal Canadian Air force, according to A. L. Foster, executive secretary of the Chicago Urban league. The league is an agency working for the betterment of Chicago's colored population.

Several of the young men already have made plans to go to Canada. One, who finished third in a flying course conducted last year by the Civilian Aeronautics bureau at the University of Minnesota, has been approached by the British consul here with an offer that he accept full expenses to the nearest Canadian recruiting station, Foster said.

**Broken Promises Charged.**

"Our boys have grown mistrustful of the administration," Foster said. "Too many promises made just before election time still remain unfulfilled."

Foster referred to President Roosevelt's announcement last Oct. 9 that, as part of his expanded defense setup, he would maintain the strength of the Negro personnel of the army on a proportionate population basis; establish Negro organizations in each major branch of the service; accelerate the training of Negroes as pilots, mechanics, and technicians in aviation, and form Negro aviation units.

"The administration has made nothing but empty gestures thus far," said Foster. "In an attempt to pacify us it gave us a fine Waco training plane at the Harlem airport. [The Civil Aeronautics bureau and the army air corps jointly conduct a special flight instruction project for Negroes there.] This is the same type of training plane in use at the flying fields for white boys. We appreciate having it. But thus far only 20 boys have been accepted to use it."

**Protests Against Discrimination.**

The young men accepted for this special project undergo many hardships, Foster said. They do not receive the $75 monthly paid to flying cadets at other fields, they are not supplied with uniforms or other flying equipment, and they are deprived of the advantages of medical and dental attention, board, and lodging, he said.

"All of the boys at the Harlem field wear the same flying suit," he said. "Training flights are delayed while one boy takes off an outfit and another one gets into it."

The large percentage of Negroes on Chicago's relief rolls was cited as the best argument for accepting more Negro youths at the recruiting offices. The Chicago Relief administration reported yesterday that 27 per cent of Chicago's Negro population is on relief compared with 3½ per cent of the white population.

The lack of training facilities for Negro draftees was cited by State Draft Director Paul H. Armstrong recently as the reason why only a limted number of Negroes will be called for service in January.

# Kemper Urges Congressional Probe of Armament Program

James S. Kemper, president of the United States Chamber of Commerce, called yesterday for the immediate appointment of a special congressional committee to reappraise the whole armament program.

James S. Kemper.

He spoke before 750 business men at a luncheon meeting of the Chicago Association of Commerce in the Palmer House.

Kemper urged American business to oppose every effort designed to involve the United States in war. Keeping America out of war, he said, should be "our major objective" for 1941.

"It seems to me that, as citizens and as business men, we are entitled to ask for a reappraisal of the whole rearmament program, and a frank statement of its objectives, in the light of our actual defense needs," Kemper said.

**What Is Ahead for 1941?**

"That reappraisal should be conducted by a special congressional committee, which would have the power to compel testimony of all competent authorities. It should be chosen immediately by the new congress."

Kemper asserted that the question, "What Is Ahead for America in 1941?" would be decided by business men, together with the other citizens of the country. The result, he said, would be based upon these two premises:

"1. Whether you can influence congress and the President to reverse the present trend toward getting America into this war."

"2. Whether having done that, you are willing to exert every effort to insure the adoption of the obvious steps necessary to reëstablish American economy on a sound basis."

**Moving to Brink of War.**

"As I see it," Kemper continued, "the gravest peril we face is that the government, urged on by minority groups, may move so closely to the brink of war that events over which we have no control may take charge of matters and force us into the struggle."

Kemper stressed that this determination against intervention in European or Asiatic wars did not lessen America's responsibility for preparation against aggression. He asserted that the national defense program should have had attention long ago.

"From the best information I can get," Kemper said, "what we need for the defense of America is an army of experts, trained soldiers with a three year enlistment, who intend to make the army their profession; efficient mechanics, who can operate and repair tanks; mechanics who can pilot and repair planes. As a matter of fact, the experts seem pretty well agreed that America could be defended with an adequate supply of long range bombers, alone."

**Dangers of Bankruptcy.**

Kemper also warned that American liberties might be lost thru a bankruptcy of the federal treasury. Such a situation, he said, would be similar in effect to conditions that plunged certain European countries into dictatorships, which he termed nothing less than "receiverships."

"If the mortgage of the public debt reached the point where it approximates all the savings of all the people, the future is dark indeed," he said.

Kemper reviewed financial conditions of the government now as compared with the status before and during the world war.

"Within the last decade, we have built up the sort of debt that one would expect to find after a great war, rather than after 20 years of peace. Today, we have higher tax rates than we had at any time during the world war period. The average tax today, on every person in the country, from the newly born babe to the great-great-grandfather, is 70 per cent more than during the world war peak."

**What War Would Cost.**

Kemper cited the opinion of economists who have estimated that American participation in the war would run up a federal debt of at least 125 billions of dollars. This sum, he said, would be greater than the assessed valuation of all real property in America.

Kemper is president of the Lumbermen's Mutual Casualty Company of Chicago.

# BURY ILLINOISAN KILLED IN BRITISH FLYING SERVICE

[Chicago Tribune Press Service.]

LONDON, Jan. 8.—Pilot Officer Philip H. Leckrone, 28 years old, of Salem, Ill., the first member of the American Eagle squadron to lose his life in this war, was buried with military honors in a village churchyard near his station in England today. His coffin was draped with an American flag and a Union Jack.

Philip H. Leckrone.

The official announcement of his death said he lost his life while flying in active service on Sunday, but his death was declared to have been the result of an accident. No further details were given, except that he had had about 100 hours of operational flying.

Leckrone was one of the first Americans to come to England soon after the war broke and join the royal air force. He was assigned to the Spitfire squadron of the auxiliary air force, and during the fighting last September distinguished himself by shooting down an enemy plane at sea and returning to his base almost on his last drop of gas. He became one of the original members of the American Eagle squadron when it was formed on Oct. 8.

# PETAIN RECEIVES LEAHY AND GETS ROOSEVELT NOTE

[Chicago Tribune Press Service.]

VICHY, France, Jan. 8.—The United States government formally tightened its diplomatic relations with the French government of Chief of State Henri Philippe Petain today when Admiral William D. Leahy presented his credentials to France's patriarchal leader as President Roosevelt's new ambassador to this country.

Leahy presented a personal letter from Mr. Roosevelt to the French leader during the ceremonies.

# PUT U. S. DEFENSE ABOVE BRITAIN'S, HAMMOND URGES

## Finds Nation Frightfully Short on War Needs.

Before this nation extends further aid to England in the European war it must be made strong enough to stand alone against any aggressor or combination of aggressors, Brig.-Gen. Thomas S. Hammond, chairman of the Chicago chapter of the America First committee, declared last night. He spoke during a discussion sponsored by the Chicago Association of Credit Men in the La Salle hotel.

Attorney Edgar Bernhard spoke in behalf of the Chicago chapter of the Committee to Defend America by Aiding the Allies.

"We must build for defense—but for defense at home," Gen. Hammond said. "We must make every sacrifice to defend the United States. But we cannot defend America by aiding anybody.

**Terms Shortage Frightful.**

"The United States now has a frightful shortage of war equipment. We cannot spare anything that will endanger our defense. When we have enough long range bombers, enough tanks, enough antiaircraft guns to protect America against any attack, then that is time enough to think about aiding England.

"If we rely on Great Britain for our defense, we will suffer the fate of every nation which relied on others."

He warned that use of American ships to convoy equipment to England would mean war. "If we put our flag in the war, then we put our sons in it, too," he said.

Gen. Hammond asserted that aid to England should be kept within the limits of the American neutrality law and the Johnson act. "We must not take steps which will lead to another American expeditionary force," he declared.

**Aid to Allies View Expounded.**

Bernhard told the forum that "sufficient and speedy" material assistance to Great Britain is America's only chance of avoiding war.

"Defeat of Great Britain and her allies would leave the United States alone, confronted with a totalitarian world," he said, "and war inevitably would come to this hemisphere."

Bernhard asserted that however strong America might be, it would be made much stronger by giving aid to Great Britain.

"As long as England stands we are not in danger," he said, "but if Britain falls, we will not be free to maintain our way of life and our institutions. This world cannot live four-fifths slave and one-fifth free.

"We must save Britain to save ourselves."

**FIND BODY IN RIVER.**

The body of an unidentified man about 45 years old was recovered from the Chicago river at Webster avenue yesterday.

### Japs Free U. S. Steamer, End Radio Interference

SHANGHAI, China, Jan. 9, Thursday (AP).—Two long standing complaints against the Japanese were reported settled here today. Japanese naval authorities agreed to release a small American owned coastal steamer, the Estelle, which had been held in a Yangtze delta port for nearly three months, and Japanese military authorities discontinued interference with news broadcasts by an American owned radio station.

BETTER ENGLISH
In the unique and practical course, "Better English and Better Speech," illustrated lantern slides, novel class drills, and the dynamic personality of the famous teacher, J. Manley Phelps, assure you of 12 weeks of inspiring education. The cost is low. Pay but $2.50 down. Enroll now. Write or Call
J. MANLEY PHELPS
185 N. Wabash Ave. Central 2620

Subscribe for the Tribune

HURRY!
Enna Jetticks
JANUARY NATION-WIDE
SALE
IS ON!
DISCONTINUED STYLES $3.95 and $4.45
REGULAR STYLES $5 to $6
ENNA JETTICK BOOT SHOPS
LOOP STORE, 24 E. ADAMS ST.
6404 SOUTH HALSTED STREET

PERSIAN PAW
REDUCED IN OUR JANUARY SALE
$125 to $195 Values, Now $95
$175 PERSIAN PAW COATS.$125
$245 PERSIAN PAW COATS.$195
$245 MINK-DYED MUSKRATS.$195
$325 PERSIAN LAMB COATS.$188
$265 SABLE-BLEND MUSKRAT.$195
$495 CANADIAN BEAVERS...$325
$775 GENUINE MINK........$650
MILLER'S UNIQUE PAYMENT PLAN
ONLY plan of its kind in Chicago! Payments to suit your individual budget! Confidential! Economical! You are the one to decide payments.
Open Every Evening Till 9
Also at Miller's Milwaukee Store, 753 N. Milwaukee
Miller Fur Co.
166 NORTH MICHIGAN

January 1941
Sale of
$65 $75 $85 $95
ROTHMOOR & BRUCEWOOD COATS
$49.50
luxuriously furred with
SILVER FOX
PERSIAN LAMB
MINK & OTHER PRECIOUS FURS
Sizes 12 to 20—38 to 46—junior sizes 9 to 17
5th floor
MAURICE L ROTHSCHILD
State at Jackson
2 hours free parking at Palmer House garage, Quincy near State, with every purchase of $1 or more

Jerrems
JANUARY
SALE
Men's Ready-to-wear
SUITS, OVERCOATS
AND TOPCOATS
WERE $40 TO $45 Suits and Topcoats Only $31.50
WERE $50.00 $36.50
WERE $55.00 $43.50
WERE $65.00 $48.50
Other suits up to $85 and Burberry Topcoats and Overcoats up to $125 proportionately reduced
A wide assortment at each reduced price is available. And considering the high custom-tailoring standard maintained by Jerrems, the values offered are outstanding. Hand-tailored to the last detail. All favorite weaves and colors
Convenient 90 Day Charge Account
Purchases Made Now Payable
1/3 FEB. 10
1/3 MAR. 10
1/3 APR. 10
324 SO. MICHIGAN AVENUE Between Jackson and Van Buren
7 SO. LA SALLE STREET at Madison Street

Nothing Changed but the Price!

SALE
FLORSHEIM SHOES
Don't Miss It!

• Every last, leather, pattern, and style
• Twice a year, for a short time only
• Complete range of sizes—yours included
• Nothing changed but the price
MOST STYLES $7.95 and $8.95
Florsheim SHOE SHOPS
12 N. Dearborn Street Open Evenings for Your Convenience
1 N. La Salle Street N. E. Corner of Madison St.
32 East Jackson Blvd. N. W. Corner of Wabash Ave.
116 S. Wabash Avenue In the Palmer House

Sale! Spring Bags
More Than 1,000 $3 Values!
Many Hundred $2 Values!
$1.59

New spring styles for you to enjoy right now at a grand saving. Choose yours today and carry it proudly for months to come!

- Bright new patents!
- Blond Saddle shades!
- Softly draped capeskin!
- Fashion-right gabardine!
- Tan! Red! Navy! Blond! and plenty of brown and black!

SPECIAL! Rhinestone and leather belts reduced 1/2 and more

Mail, Phone Orders on Bags While Quantities Last

MANDEL BROTHERS' Bags—First Floor—State


# SUGGEST BRITISH PLEDGE RUBBER FOR U. S. CREDITS

## Economists Call It Our Most Valuable Import.

New York, Jan. 8. [Special].—Eastern economists said today that if war credits are to be extended to Great Britain on a business basis—as loans rather than outright gifts—English rubber holdings would form a sound basis as collateral.

Attention was focused on the question by dispatches from Chicago which carried the suggestion of William B. Benton, vice president of the University of Chicago, who proposed that the United States ask England to ship the priceless collections of British museums to America for collateral if there is any serious intention of asking repayment of war loans. By considering this question, Benton said, Americans could determine whether they meant outright gifts or loans when discussing war credits.

**Rubber Most Valuable Import.**

On a value basis crude rubber is the most important commodity imported into the United States, it was stated, and in 1939 these imports totaled $178,000,000. More than 96 per cent of the world's crude rubber is produced in the far east and 98 per cent of American imports comes from this district.

Figures for one year, when 894,944 long tons of rubber were produced, show that 51.9 per cent of the output came from British possessions. Fifty-seven per cent of the rubber imported in 1939 came from British Malaya alone, and British India is another large producer of rubber.

More than 500,000 tons of crude rubber is used in the United States yearly, 80 per cent in the manufacture of tires and inner tubes, and the remainder in rubber boots and shoes, hose, and miscellaneous products.

**Called Strategic Material.**

In addition to normal business uses, the army and navy munitions board has placed rubber on the list of strategic materials for national defense, for which "strict conservation and distribution control measures will be necessary."

In order to meet a threatened rubber shortage the government, in June, 1939, made an agreement with Britain for the exchange of 600,000 bales of American cotton for 85,000 tons of rubber. Up to July 1, 1940, about 30,000 tons of the rubber had been delivered.

The Rubber Reserve company was organized by the Reconstruction Finance corporation last June to buy 150,000 tons of rubber and it was announced a month later that 180,000 tons would be bought in 1941. In the latter part of 1940 the government had been able to build up only a four months supply of crude rubber.

**PLAN CALLED FEASIBLE.**

Paul Douglas, professor of economics at the University of Chicago, held yesterday that it would be feasible for Britain to secure any loans obtained from the United States with necessary collateral.

"England can offer the United States securities which mean control over her rich resources all over the world, including many American industries," Douglas said. "The way it probably would be worked is this: the American government would loan to the British government, which would arrange to have securities held privately by British nationals transferred to the United States government. The claims of the British nationals then would be on the British government and America would own the resources."

## *Britain's New Envoy to U.S. Will Cross Sea in Cruiser*

New York, Jan. 8 [Special].—Viscount Halifax, the new British ambassador to the United States, will cross the Atlantic from England on board a British cruiser, it was learned here today. When he will sail and whether he will land at an American or a Canadian port were not disclosed.

## *The Inquiring Reporter*

**The Question.**

Do you believe this country should make a war loan to Great Britain? If so, would you favor the British securing the loan in this country with valuable collateral, such as their priceless collections in the British museum?

**Where Asked.**

In the lobby of the County building.

**The Answers.**

**Mrs. Clara Gazynski,** 2524 North Campbell avenue, housewife—Yes, I'm in favor of the loan. But we should demand security for it—I can still remember the last war loans. The records should prove that some collateral is necessary.

**Donovan Worland,** 711 Rush street, artist—I think we should aid England. But we should get some tangible collateral this time—so they can't slither out of paying like they did the last time. Remember?

**Mrs. Josephine Spinka,** 3246 West 65th street, housewife—I'm for anything that would help England. But collateral would make it more proper. I'd think the English would rather have it that way, too.

**Ernest Schultz,** 3617 North Albany avenue, unemployed—No loans to Britain. There are too many men in this country who need some solid assistance, and the British museum pieces wouldn't do them any good.

**Miss Eva M. Charles,** attorney with offices at 105 South La Salle street—Yes, I'm in favor of loans to Britain. But I think the thing should be done on a strictly business basis—collateral and interest included.

**Raymond L. Jones,** attorney with offices at 135 South La Salle street—A flat no to the loan question. Britain's credit isn't any good as far as I'm concerned. We're still paying for the mistakes we made before.

**Mrs. Elaine Unger,** 648 Buckingham place, housewife—I'm for everything Roosevelt indorses. But I do believe the English should offer security for the loan. They should be glad to coöperate with proof of intent to repay.

**Michael Dessilla,** 2941 Broadway, musician—Yes, I guess I favor making a loan. As to the second part of the question, I think the English should be forced to post collateral just as I'd do if I borrowed from a bank.

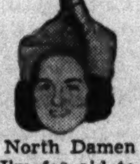

**Miss Estelle Panos,** 4828 Belmont avenue, a clerk—O, I favor the loans, but it's only fair that the English post some security—I'd prefer Bermuda or the Bahamas to museum pieces. A good base is worth something.

**Walter J. Ryba,** 1056 North Damen avenue, a clerk—Sure, I'm for aid to England. But let's make it a business proposition this time instead of throwing it out the window. And the old debts should be added to the new loans.

# SENATORS WANT KENNEDY'S VIEWS ON WAR TO FINISH

## Plan to Invite Ex-Envoy Before Committee.

BY CHESLY MANLY.

[Chicago Tribune Press Service.]

Washington, D. C., Jan. 8.—Senate noninterventionists today disclosed their purpose to call Joseph P. Kennedy, former ambassador to Great Britain, before the foreign relations committee in an attempt to ascertain the probable results of a war to the finish in Europe and what the war aims of the United States would be in underwriting a British victory at any cost.

The noninterventionists declared that an exploration of war objectives and the possibilities of a negotiated peace is imperative now that President Roosevelt has eliminated the phrase "short of war" from his program of "full support" for Great Britain, Greece, China and any other countries that may be fighting Germany, Italy, and Japan.

**Predicts National Socialism.**

Kennedy will be asked to expound the thesis of Ernest Bevin, Laborite member of Winston Churchill's war cabinet, that a British victory will be followed by national socialism in England. The noninterventionists want to know whether the American people wish to go to war in order to save England for national socialism.

Kennedy, who resigned his ambassadorial post in December, is known to share Bevin's belief. His last public utterance was a letter to Representative Louis Ludlow [D., Ind.], in which he said the defenses of the United States are inadequate for its own requirements, let alone aiding the British.

**Hull Will Be Questioned.**

Senator Arthur H. Vandenberg [R., Mich.] made the proposal to call Kennedy at a meeting of the foreign relations committee today. Senator Walter F. George [D., Ga.], the new chairman, announced that he intended to bring Secretary of State Cordell Hull before the committee periodically for confidential discussions of the international situation and the foreign policy of this government. Senator Vandenberg applauded that proposal, but said he did not wish to get all his information from one side.

When the Michigan senator proposed that Kennedy be invited to appear before the committee there were loud protests from some of the New Deal interventionists. Chairman George, however, offered no opposition.

A senate investigation of war propaganda in the United States appeared probable today when Senator Josh Lee [D., Okla.], a 100 per cent New Dealer and vociferous interventionist, introduced a resolution calling for such an investigation by the foreign relations committee.

**Previous Proposal Defeated.**

Senator Bennett Champ Clark [D., Mo.], a leading noninterventionist, sought such investigation during the last session of congress, but failed.

Clark has reintroduced his resolution but Lee's is believed to have the better chance of passage. Clark indicated that he would be satisfied both with the terms of Lee's resolution and any foreign relations subcommittee that Chairman George might appoint. Altho Lee frankly is interested only in investigating the No Foreign War committee, the America First committee and other antiwar groups, his resolution would permit an investigation of the Committee to Defend America by Aiding the Allies.

# JAP ARMY MISSION ARRIVES IN BERLIN FOR AXIS PARLEYS

BERLIN, Jan. 8 (AP).—A Japanese military mission headed by Gen. Yamashita of the general staff arrived in Berlin tonight for conferences concerning the coöperation envisaged by the three-power treaty of alliance signed here on Sept. 27. It was stated the commission would hold extended conferences with German military leaders and study matters arising from the treaty, to which Italy is the third party. Yamashita and his colleagues came by way of Siberia.

## *French Execute 1st Woman on Guillotine in 52 Years*

BORDEAUX, France, Jan. 8 (AP).—The first woman to die under the guillotine in France in 52 years was executed today for poisoning her husband and mother.

Chicago Daily Tribune.
THE WORLD'S GREATEST NEWSPAPER

Vol. C. Thursday, January 9. No. 8.

Published daily except Sunday at Tribune Tower, 435 North Michigan avenue, Chicago, Illinois.
The Tribune company, publishers.

MAIL SUBSCRIPTION PRICES.
Mail subscription prices in Illinois [outside Chicago], Indiana, Iowa, Michigan and Wisconsin: Daily Tribune only, $5.00 per year; with Sunday Tribune, $12.50 per year.
Zones 3 and 4 in states other than Illinois, Indiana, Iowa, Michigan, and Wisconsin: Daily Tribune only, $7.50 per year; with Sunday Tribune, $15.00 per year.
Zones 5, 6, 7, and 8 inclusive, Canada, Mexico: Daily Tribune only, $12.00 per year; with Sunday Tribune $19.50 per year.
Foreign: Daily Tribune only, $25.00 per year; with Sunday Tribune, $42.00 per year.
Entered as second class matter, May 14, 1903, at postoffice at Chicago under the act of March 3, 1879.


1941 advance styles in
BRUCEWOOD SUITS
in costly new twills
$19.95

In honey beige, rose, Cathay blue, lettuce green—including navy and black—sizes 12 to 20—7th floor

MAURICE L ROTHSCHILD
State at Jackson

You're Set for Any Weather . . . With
HASSEL'S
WINTERSET
$5.95

tan or black

You'll welcome Winter's blitzkreig in a shoe like "Winterset." No storm can penetrate its weather-resisting treated double sole. Your feet will not only be comfortable, but very smart in this brogue last with its heavy harness stitching. There's extreme value in this custom inspired shoe—details ordinarily not found within many dollars of the $5.95 price tag. 30 other smart values at this price for you here—and many others at $3.95 and $4.95.

*Hassel's Moulded Arch Shoes, $6.95*

HASSEL'S
2 CONVENIENT LOOP CORNER STORES
MADISON & CLARK • DEARBORN & VAN BUREN
Open Saturday Evenings Till 9 P. M.

FEUER'S Mammoth January
FUR COAT SALE
OPEN EVES. TILL 9 P. M.

You'll be agreeably surprised at these outstanding values offered by Feuer's . . . Chicago's large exclusive furriers.

SAVE NOW FROM 50 TO 100
$111

$11 DOWN
10 Months Pay Plan

Mink-Blended Muskrat
Silver Fox Greatcoats
Fine Russian Persian Paw
Black Cross Persian Lamb
Silvertone Dyed Muskrat
Dyed Skunk Greatcoats
Silver Tipped Raccoon
Grey Russian Squirrel

CHICAGO'S LARGE EXCLUSIVE FURRIER
Feuer Fur Co.
162 N. STATE ST.
12TH FLOOR, BUTLER BLDG.

CONVENTIONEERS' ATTENTION!
Grand Champion STEAKS purchased by Isbell's for the 4th consecutive year!

Now Serving AT NO INCREASE IN PRICES!

● There is only ONE International Grand Champion Carload of Steers at the Live Stock Show each year—and ISBELL'S, for the 4th consecutive year, have purchased that load of Grand Champions for YOUR dining pleasure! Enjoy this enticing charcoal-broiled STEAK TREAT now!

ISBELL'S
Parking Free . . . . . . . Cocktail Lounges Open Till 4 A. M.
590 DIVERSEY PKWY. • 940 RUSH STREET

1/2 Price Sale
ON THREE FAMOUS NAME TOILETRIES

RETA TERRELL'S BATH SATIN to soothe away that prickly tingle which accompanies any bath on a winter's night. Reg. 2.00. Now 1.00

FRANCES DENNEY Throat and Neck Blend to help whisk away age lines—the Oil Blend to relieve dryness. Both reg. 5.50. Now 2.75

HARRIET HUBBARD AYER Hand Cream for those who want to be kind to their hands. To be used every night. Reg. 2.00. Now 1.00

CARSON PIRIE SCOTT & CO
*Cosmetics, First Floor.*

SALE
O-G SHOES for WOMEN
Several thousand additional pairs just added!
ORIGINALLY PRICED UP TO $6.75
$3.65
Every favored leather, fabric and material
A complete range of sizes in the group
*The Most Successful Sales Event in O'Connor & Goldberg's History*
UPON REQUEST, CHARGE PURCHASES PLACED ON FEBRUARY ACCOUNTS, PAYABLE IN MARCH
O'CONNOR & GOLDBERG
205 SOUTH STATE STREET, AT ADAMS
4616 Sheridan Road | 59 Madison St., West | 4040 Madison St., West
835 63rd St., East | 6348 Halsted St., South | 2748 Milwaukee Avenue
OPEN TUESDAY, THURSDAY AND SATURDAY NIGHTS

APPLICATION FOR $7,500-$11,250 ACCIDENT INSURANCE POLICY
AND SUBSCRIPTION TO THE DAILY TRIBUNE

NOTE: For the sum of 25c preliminary term fee, plus 10c a month in advance thereafter, the Chicago Tribune makes available to its Home Delivery Subscribers and members of their families who reside in the same household a $7,500 Travel Accident Insurance Policy. Insurance coverage eventually increases to $11,250 on continuous renewal. Issued by Federal Life Insurance Co., Chicago. NO MEDICAL EXAMINATION. One policy to a person. Issued only to applicants over 10 and under 70 years of age.

Mail this Coupon to the Chicago Tribune. SEND NO MONEY. Accredited representative will call and collect 25c. Official Carrier will collect monthly thereafter for Insurance and Subscription. Insurance will lapse if subscription is stopped.

☐ *I hereby order the Daily Tribune delivered to my home by Carrier six days a week, starting immediately, for which I agree to pay the regular rate.*
☐ *I am a Home Delivery subscriber and agree to continue.*

Do you apply for this $7,500 Travel Accident Policy? ..........
(PLEASE PRINT)
Your Name? .......... First Name Middle Name Last Name
Address? .......... Number Street Apt.? ..........
.......... City State Phone? ..........
Your Age? .......... Date of Birth? .......... Month Day Year
Are You Blind or Deaf? .......... Are You Crippled? ..........
Name of Person to Whom Insurance Is to Be Paid in Case of Your Death? (Beneficiary)
.......... First Name Middle Name Last Name Relationship ..........
Applicant's Signature .......... Sign in Own Handwriting

NOTICE: Orders for Home Delivery of the Tribune are acceptable only from persons residing where such service is maintained and are subject to rejection by the Tribune. All applications for insurance are subject to rejection by the Federal Life Insurance Co. Insurance does not become effective until noon the date policy is issued.

Form A2735—2-39

# BRITISH SAY NAZI U-BOAT ROUTED IN SUBMARINE DUEL

## London Bares Loss of One Undersea Craft.

LONDON, Jan. 8 (AP).—The British tonight claimed a victory in a clash of submarines in "enemy" waters after a day of comparative quiet in aerial warfare.

The submarine Tuna, an admiralty communique said, scored a direct hit on the conning tower of a German U-boat in a surface engagement.

A later admiralty communique, however, announced the loss in another action of the submarine Regulus, which had a normal complement of 50 men. No details were given.

Before its fight with the U-boat, the Tuna had sunk an enemy armed tugboat, the admiralty reported, and in neither operation did it suffer either casualties or damage.

"On encountering the Tuna," the account continued, "the U-boat made off at high speed, firing its after-gun. The Tuna gave chase and opened fire with its 4 inch gun. The U-boat was certainly hit by one shell on the conning tower, but unfortunately this cannot be considered vital damage.

**Chased for an Hour.**

"The Tuna chased the enemy for nearly an hour and only broke off the engagement when forced to dive by the appearance of enemy escort vessels which came to the rescue of the damaged U-boat."

For the third consecutive night Nazi raiders were absent from London. Bad weather was considered at least partly responsible.

In Cardiff, Wales, relatives lined the sides of a communal grave for men, women, and children killed in last week's heavy German air raid. Some of the dead remained unidentified.

It is now permitted to say that Westminster cathedral, the largest and most important Roman Catholic church in England, and the Westminster city hall were damaged in recent air raids.

Bombs fell on the choir school playground of the cathedral, but broke only one window. Incendiary bombs damaged the roof.

**Three Ships Attacked.**

BERLIN, Jan. 8 (AP).—New attacks by sea and air on British vessels were reported today by German sources to have resulted in the sinking of two merchant ships totaling 10,500 tons and the probable destruction of a third, a 500 ton unit of a mine sweeping flotilla.

The latest success was achieved about 300 miles west of Ireland this morning, informed quarters said, when a single combat plane bombed an 8,000 ton merchantman to pieces.

The high command communique, covering yesterday's actions, told of another attack:

"During a thrust against the English coast, one speedboat attacked an enemy convoy, strongly protected by destroyers, off the Thames mouth, sinking one 2,500 ton merchant ship," it was stated.

**Damaged by Raids**

*(Story in adjoining column.)*

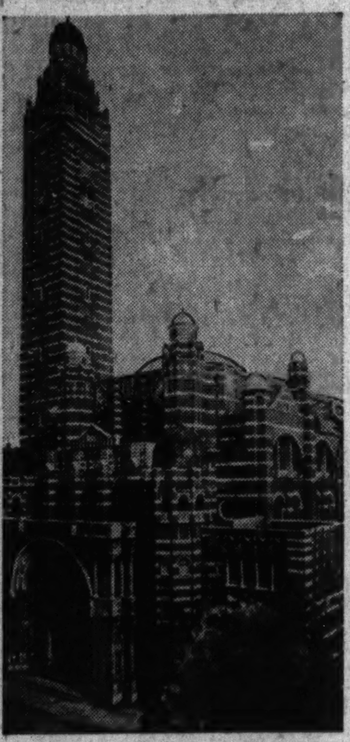

Westminster cathedral, largest Roman Catholic church in England, which has been struck by German bombs.

# GREEKS CAPTURE 300 ITALIANS AND MUCH EQUIPMENT

ATHENS, Jan. 8 (AP).—More than 300 Italian prisoners of war were taken today in restricted local fighting upon the Albanian front, the Greek high command announced. Much war material of all sorts, including a mortar battery, was declared seized. Earlier, minor gains by Greek patrols in the Klisura sector and the bombing by British planes of Elbasan, the central Albanian base of the Italians, had been reported. In the Elbasan attack, an R. A. F. communique said, despite poor visibility there were hits on several buildings and resultant fires.

A government order increased the number of meatless days from five to six, limiting it to Sunday menus.

**Warships Shell Greece.**

ROME, Jan. 8 (AP).—A warship bombardment of Greek coastal positions on the Albanian battle front was reported by the Italian high command today. The bombardment was declared to have brought "visible results."

"Local actions," during which the Greeks suffered heavily, were reported.

# RESCUE STEAMER FIGHTS STORM TO REACH CANADA

AN EAST COAST CANADIAN PORT, Jan. 8 (AP).—A rescue steamer was reported battling severe gales today in an effort to reach port with 25 survivors from a Dutch ship whose fate had not been learned. The Canadian Press said it was suggested "she might have been the victim of enemy action."

**Land on Cape Verde Isle.**

SAO VICENTE, Cape Verde Islands, Jan. 8 (AP).—Twenty-three survivors from the 5,029 ton British steamer Shakespeare, sunk by a submarine torpedo, landed today at the Cape Verde island of Sal. They reported several crew members were killed in the explosion of the torpedo.

Mrs. Snyder's helps strong, silent men

*She* said the only trouble with a strong, silent man is that *sometimes* he is *silentest* concerning the things she would like you to be *noisiest* about. *Mister* . . . would *she* be talking about *you?* . . . Well, have you ever taken her Mrs. Snyder's? And let it talk out *loud* for you?

WHIPPED CREAM CARAMELS of luscious flavors: vanilla, chocolate (plain, nut-filled or with marshmallow layers), strawberry, black walnut, licorice.

70c per pound

MRS. SNYDER'S CANDIES
Out of towners send orders to 119 N. Wabash
CHICAGO

Conventioners! try to beat this one!
Prime T-Bone Steak with French Fried Potatoes, Chopped Farmer Salad, Choice of Dressing, Bread and Butter. $1.25
Ricketts
CLARK AT DIVERSEY

SPANISH
FRENCH, GERMAN, ITALIAN, RUSSIAN SWEDISH, PORTUGUESE, NATIVE TEACHERS
New Classes Next Week
Group or Private. Day or Eve. Free Trial Lesson
BERLITZ SCHOOL OF LANGUAGES
30 N. Mich. Ave., at Washington FRA. 4341

*Advertise in the Tribune*

JANUARY SALE PRICES NOW IN EFFECT!

*Save* 22% *to* 43% *on* RONLEY FURS

ORIGINALLY $165 to $225 — $128

| | REGULARLY | NOW |
|---|---|---|
| 5 Mink Blended Muskrats | $175 | $128 |
| 4 Natural Russian Squirrels | 195 | 128 |
| 12 Black Dyed Persian Lamb Paws | 165 | 128 |
| 4 Silvertone Dyed Muskrats | 165 | 128 |
| 3 Blended Cross Fox Greatcoats | 175 | 128 |
| 5 Dyed Skunk Greatcoats | 165 | 128 |
| 4 Let-Out Silver Blended Raccoons | 195 | 128 |
| 3 Natural Grey Persian Lamb Paws | 165 | 128 |
| 7 Natural Grey Chinese Kidskins | 165 | 128 |
| 7 Sable Blended Muskrats | 175 | 128 |
| 6 Black Caracul Dyed Kidskins | 185 | 128 |
| 3 London Dyed Squirrel Jackets | 175 | 128 |
| 1 Sable Dyed Fitch Jacket | 225 | 128 |
| 1 Let-Out Fisher Blended Raccoon | 225 | 128 |

QUANTITIES LIMITED! BUY NOW AND SAVE!
FUR SALON—FOURTH FLOOR

THE HUB
Henry C. Lytton & Sons
State and Jackson, CHICAGO STORE ONLY



MANDEL'S MEN'S SHOPS
January Sale!

ESSLEY
Trubenized Shirts
$2 Values, Now at only
$1.59
Trubenizing Assures Starched Collar Neatness with Soft Collar Comfort

Huge assortment that brings great savings. Thousands of new shirts, many reduced shirts. Sold regularly at $2. Essley collar will not shrink, wilt, crumple or curl. Stock up today!

- White Broadcloths
- Striped Woven Madrases
- Woven Fancy Patterns

Mail Orders or Call State 1500 While Quantities Last

Men's Shirts—First—Wabash

Sale! Men's Pajamas
Actual $2 Values, Now at only
$1.69
3 for $5

- Ski Pajamas
- "Cruiser" Slack Pajamas
- Coat or Middy Pajamas

Whether you want comfort for lounging or sleeping you'll find heavy knitted sleep suits, broadcloth trousers with knit tops or regular style coat or middy pajamas in great variety.

- Heavy Knitted Ski-Pajama Suits (1)
- Knit-Top Cruiser Slack Pajamas with Broadcloth Trousers (2) in blue or Wine. Small, medium only; allow 1 week delivery on large sizes.
- Striped Woven Madrases
- Blazer Striped Broadcloths

Sizes A, B, C, D in Coat or Middy Styles

Mail and Phone Orders Filled While Quantities Last

MANDEL BROTHERS' Men's Pajamas—First—Wabash



SALE
O-G Shoes for Men!
AMERICA'S SMARTEST FOOTWEAR
Originally worth as high as $7
$3.95
Sizes 5 to 14
AAA to E

More than 150 different styles are featured in the group . . . comprising handsome new tan calfskins and smart antique finish tans; also rich black calfskins. Quality leathers and the high standard of O-G shoemaking . . . make these shoes America's greatest values!

Upon request, charge purchases placed on February accounts, payable in March

O'CONNOR & GOLDBERG
205 SOUTH STATE STREET, AT ADAMS

| | | |
|---|---|---|
| 4616 Sheridan Road | 59 Madison St., West | 4040 Madison St., West |
| 3300 Lawrence Ave. | 6348 Halsted St., South | 1255 Milwaukee Avenue |
| 835 63rd St., East | 3225 Roosevelt Road | 2748 Milwaukee Avenue |

OPEN TUESDAY, THURSDAY AND SATURDAY NIGHTS


# $5,000 IN CASH PRIZES!

# OUR FLAG

## FACTS ABOUT IT IN CROSSWORDS!

An interesting fact about Our Flag is printed beneath each puzzle. The missing words will appear automatically as you solve the puzzle.

For Previous Puzzles Get Back Copies of the Tribune.

No. 8 "OUR FLAG—IN CROSSWORDS" Chicago Tribune

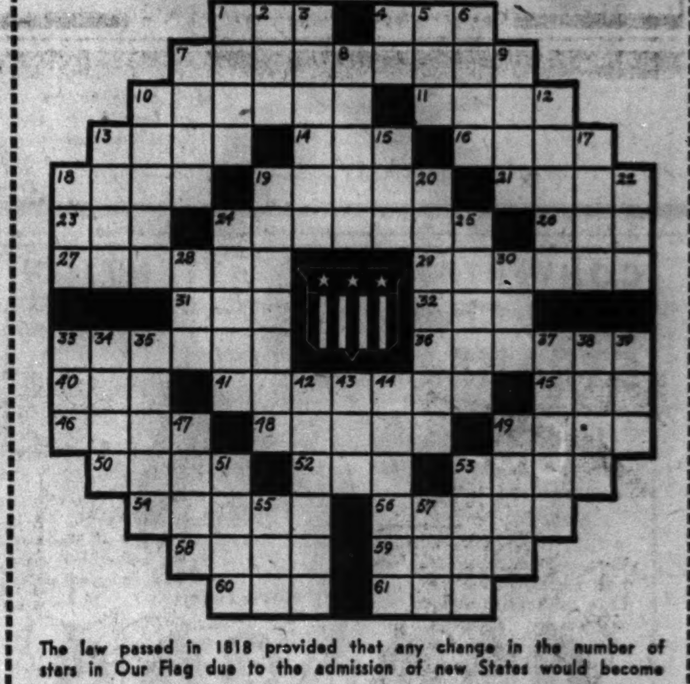

The law passed in 1818 provided that any change in the number of stars in Our Flag due to the admission of new States would become effective on the ____________ day of ____________ following the ____________ of each new State or States.

*(For missing words solve puzzle. Then write them on lines indicated.)*

### HORIZONTAL

1. Have something wrong
4. Completely
7. **Third missing word**
10. Expire
11. Fall slowly
13. Stalk
14. Attempt
16. Beige
18. Sticky substance
19. To slant
21. Loosen
23. Succor
24. Restored to freshness
26. Numeral
27. Simmered
29. Religious systems
31. Self
32. Also
33. Article of furniture
36. Overturns
40. Single thing
41. Hoisting devices
45. Part of face
46. Infant wear (pl.)
48. Din
49. **Second missing word**
50. Fish
52. Raises
53. System of signals
54. More certain
56. Conscious
58. Inclination
59. Couple
60. Tree
61. View

### VERTICAL

1. Type of furniture
2. Small devil
3. Hearken
4. Like
5. Cover
6. Knowledge
7. Away from the wind
8. Wait upon
9. Pleasant
10. Musical exercise
12. Talk foolishly
13. Narrow cut
15. Tree
17. Secondhand
18. Asphyxiate
19. Desert dweller
20. Talk
22. Being
24. Kingly
25. Lets fall
28. Tiny
30. Goddess of Dawn
33. Cut short
34. Single thing
35. Puzzle
37. Avoid slyly
38. Clay plaque
39. Undercover worker
42. **First missing word**
43. Gratuity
44. Themes
47. Intentional discourtesy
49. Jest
51. Space
53. Harden
55. Being, in abstract sense
57. Misery

### THE RULES

**Who Can Enter?** This offer is open free to men, women, boys and girls everywhere—except employes of the Chicago Tribune and members of their families.

**What To Do?** Each week day a Crossword Puzzle will be printed in the Daily Tribune until 40 have appeared. Each puzzle contains the missing words of the informative item beneath the puzzle. Solve the puzzles, find the missing words and write them in the spaces provided. Missing words will appear automatically as you solve the puzzles. Hold all answers until you have the complete set of 40. **Do not send them in separately.** You may send facsimiles if you wish. It is not necessary to solve ALL correctly. Prizes will be paid for entries ranking highest.

**Where To Send?** Mail your entry by First Class Mail to "Flag Puzzles," Chicago Tribune, Post Office Box 1539, Chicago, Ill. With your entry send a letter giving your name and address and stating in 25 words or less why you like to live under the protection of the flag of the United States. Letters will be considered only if two or more persons submit equally correct solutions to the puzzles; in which event judgment will be based on sincerity and originality. Entries must be in by midnight one week after Puzzle No. 40 has been printed.

**Judgment!** Entries will be judged by a committee appointed by the Chicago Tribune.

Entrants agree that the judges' decisions will be final. 430 cash awards totaling $5,000 will be paid to the persons who send in the nearest correctly solved complete sets of puzzles. No one shall be entitled to more than one prize. Elaborate entries will receive no more consideration than simple ones. In case of ties duplicate awards will be paid.

### 430 PRIZES

| | | |
|---|---|---|
| 1st Prize | | $1,000 |
| 2d Prize | | 500 |
| 3d Prize | | 250 |
| Next 2 Prizes | $100 each. | 200 |
| Next 5 Prizes | 50 each. | 250 |
| Next 10 Prizes | 25 each. | 250 |
| Next 100 Prizes | 10 each. | 1,000 |
| Next 310 Prizes | 5 each. | 1,550 |
| 430 Prizes, Totaling | | $5,000 |

**Get the Next Puzzle in Tomorrow's TRIBUNE**

Copyright: 1941

FINE CLOTHES *for* MEN

**CLEARANCE SALE**
Generous Reductions
ON ALL BROKEN LINES

**MEN'S FINER CLOTHING AND FURNISHINGS**

OVERCOATS SUITS
NECKWEAR SHIRTS
PAJAMAS ROBES
HOSIERY UNDERWEAR
HATS SHOES

A STARR BEST
ESTABLISHED 1902
11 to 15 NORTH WABASH AVENUE
Just North of Madison Street

FUR HEADQUARTERS

**Murray-Black**
5th Floor Butler Bldg.
162 N. STATE STREET

**Some Are Samples! Some Are New 1942 Display Models!**
Soft, Silky Pelts, Excellent Workmanship—A Beautiful Blending of Style, Quality, Value

**$100** Values to $225

Sable-Dyed Fitch ............ $100
Natural Gray Squirrel ............ $100
Hudson Seal-Dyed Muskrat ..... $100
Mink-Dyed Muskrat Coats ...... $100
Silver-Dyed Red Fox ............ $100
Natural Gray Kidskin ............ $100
Let-Out Tipped Raccoon ........ $100
Black Persian Paw (Lamb) ...... $100
Gray Persian Paw (Lamb) ....... $100
Persian Lamb Coats ............ $100
Silver-Dyed Muskrat ............ $100

Every coat carries a 3 season guarantee.

Take Your Coat with You
$10 DOWN
Balance One Year to Pay

MURRAY-BLACK—162 N. STATE ST.—5TH FLOOR, BUTLER BLDG.
Open Evenings to 7—Sundays to 5 P. M.

# SURVEY REVEALS NEW YORK CITY AS REFUGEES' HAVEN

## Many Are Prominent and Few Lack Funds.

New York, Jan. 8 [Special].—Disclosure that 960,929 persons—more than one of every eight living here—have registered as aliens in New York City not only highlighted the fact that this in many respects is a "foreign city" with heavy proportions of foreign population, but also reminded observers that it has become a refugees' mecca.

New York residents, familiar with the immigrant tides of years gone by that made this a huge melting pot of conflicting ties and loyalties, have found the current influx entirely different. Royalty, brains, and snobbery are joined with the other homeless in the rush here. Giant flying boats, carrying a luxury trade, supplement shipping services crippled by war.

**Few Refugees in Rags.**

The modern refugee may be a pathetic figure in tatters, perhaps a small child. But, just as often, he is to be seen entering or leaving a swank Fifth avenue hotel, riding in a limousine, or teaching a university class. The doctor, the lawyer, and the scientist form a large proportion and there have been sprinklings of diplomatists and ex-diplomatists, officials and aids. A number are former Americans, repatriated after many years abroad.

A few arrive penniless, but a majority were of upper or middle class families before chaos came to Europe. Some arrive clad in expensive fur coats, with plenty of cash, and wearing or carrying jewels with declared valuations running into six figures.

**Royalty Without a Throne.**

Prince Otto, pretender to the Austrian throne, and his mother, the former Empress Zita, have sought refuge here. Similarly, Prince Felix, consort of the Grand Duchess Charlotte of Luxembourg, came here with their six children to find a haven on a Long Island estate. The grand duchess, who underwent an operation in Canada Tuesday, and her mother, Princess Marie-Anne, joined the rest of the family via Clipper in October.

Davina and Simon Bowes-Lyon, small niece and nephew of Queen Elizabeth of Britain, were given shelter by J. P. Morgan.

**Astor's Mother Returns.**

Crown Prince Olav of Norway arrived last month for a visit with Crown Princess Martha and their three children, who have been at a Maryland estate since July. Another royal visitor recently was Crown Princess Juliana of the Netherlands, who is living in Canada with her two daughters.

Among returning expatriates was Lady Ava Ribblesdale, mother of Vincent Astor and formerly Mrs. John Jacob Astor, who has regained her United States citizenship. Another is the Baroness Mathilda Bornemisza, widow of the chamberlain to the late Emperor Franz Josef of Austria-Hungary. She was born Mathilda Price in Philadelphia. With her from Poland on visitor's visas came her daughter and son-in-law, Prince Wladislaw Sapilka.

Baron Eugene Rothschild of the banking family, at whose Austrian castle the duke of Windsor lived after renouncing the British throne, fled here by Clipper. His American baroness, the former Katherine Wolff, followed him from Paris, arriving with $100,000 in jewels.

**Frenchmen Among Arrivals.**

A French scene was enacted when Henru Claudel, son of a former ambassador, arrived with his wife and two children to be met at the airport by Mrs. Paul Weiller, sister of Mrs. Claudel. Mrs. Weiller escaped with $50,000 in jewels, but her husband was imprisoned after wrecking his aircraft engine plant only two hours before its seizure by the Germans.

Count Rene de la Taille, young diplomatic secretary to former Première Edouard Daladier, arrived recently.

New York university lists 43 members of its faculty as "exiled scholars." A 44th appointee, Carl Neuberg, director of Bio-Chemistry at the University of Berlin, has not arrived and his whereabouts are unknown.

Among the 43 is Otto Loewi, a Nobel prize winner, formerly of the University of Graz, who is research professor of pharmacology in the college of medicine. Juan Negrin Jr., son of the Spanish Loyalist leader, is teaching pathology. Another refugee teacher is Wolfgang Casper, former chief of the clinic at the University of Berlin.

**Many Educated and Skilled.**

E. George Payne, dean of the university's school of education, said a survey of 3,000 refugees shows them to be a highly educated, skilled, intelligent group. One-third were found to be professional men, an equal fraction to be business men, and only 13 per cent to be semi-skilled or unskilled laborers or housewives.

One Columbia university faculty member is Dr. Enrico Fermi, noted University of Rome physicist and Nobel prize winner.

Pan-American Airways estimates it has carried 1,000 refugees, including returning Americans, among the 3,300 passengers flown since the European war began.

## British Surround Main Libyan Base

(Story on page 1.)

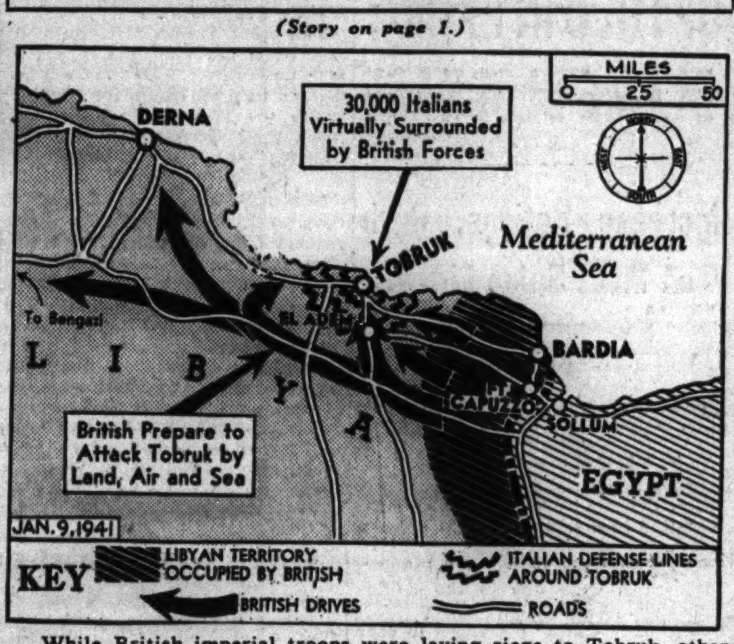


While British imperial troops were laying siege to Tobruk, other units were believed to have flanked the base from the west and to have driven on westward.

# TAKE SHELTER AT PLANES' SOUND! JUGO-SLAVS TOLD

BELGRADE, Jugo-Slavia, Jan. 8.—Newspapers of Ljubljana [Laibach] and Maribor [Marburg] today warned the population of Slovenia to enter air raid shelters when it hears airplane engines. The notices specified that the public should take shelter whether or not air raid sirens are sounded. They declared Jugo-Slav antiaircraft batteries would fire on any plane violating Jugo-Slav territory.

Military circles in Slovenia and in Belgrade linked the warnings to the recent violations of Jugo-Slavia by German bombers and troop transport planes flying to northern Italy.

**Report 650 Planes Seen.**

Jugo-Slav army sources have reported that more than 550 German troop transport planes and 100 bombers, some of which violated Jugo-Slav frontier zones, flew southward from Austria to northern Italy from Dec. 23 to Jan. 3.

Italian transport planes have been observed, leading to the supposition that the Italian air force is helping to transfer German troops and technicians from south Austria to Italy.

Jugo-Slavia ordered the suspension of 80 passenger trains, effective Jan. 14, because of an increasing shortage of "lubricating oils, coal, and passenger cars." Most of the train services affected are in northern Jugo-Slavia.

**Hear Bulgaria Bars Nazis.**

BELGRADE, Jugo-Slavia, Jan. 8 (AP).—Jugo-Slav and foreign circles heard reports today that Bulgaria had rejected a request for passage of German troops and was relying on Russia to bolster her resistance.

The Bulgarian premier, Bogdan Philoff, was said to have declined to negotiate. His stand was linked to reports that Russia frowns on further German military penetration into the Balkans.

MALING SHOES
$2.98

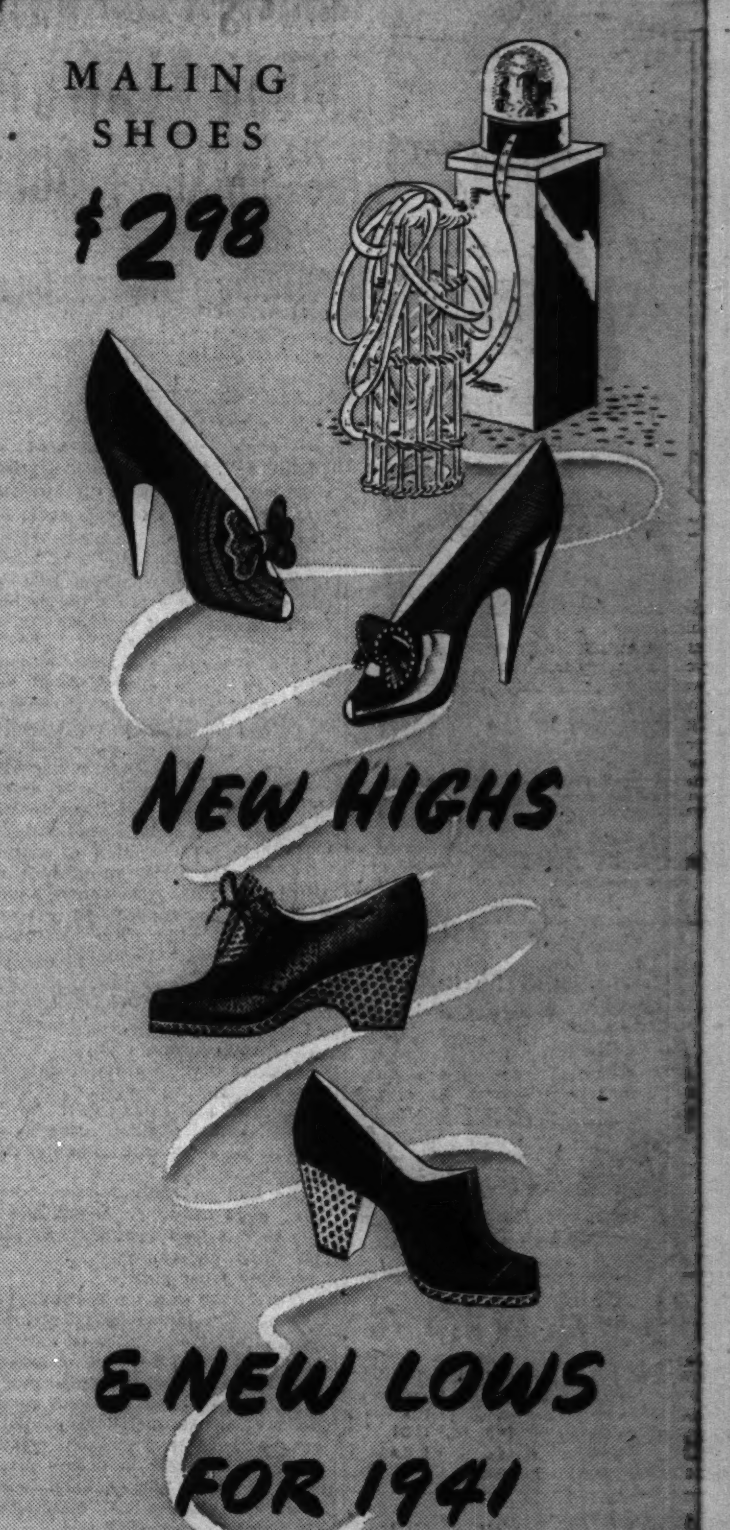


Here's the long and the short of it . . . many of our smartest women are wearing high heels . . . and just as many are wearing low ones! As usual, Maling's have the best of both, and, of course, at only $2.98!

*Maling Shoes*

NEW STORE—6328 Cermak Road, Berwyn

34 S. STATE ST. — 231 S. STATE ST.
6320 S. Halsted St. — 2764 Milwaukee Ave.
3218 Lincoln Ave. — 4035 W. Madison St.
3249 Lawrence Ave. — 1335 Milwaukee Ave.
6440 S. Halsted St. — 3249 Roosevelt Road
843 E. 63rd Street — Oak Pk.: 1128 Lake St.
Milwaukee Store—175 W. Wisconsin Ave.

*Neighborhood Stores Open Tuesday, Thursday and Saturday Evening Till 10*

*A Famous Dish* AT CHICAGO'S MOST FAMOUS RESTAURANT

**BAKED CHICKEN PIE** (Individual)—All *white meat!* The plump breast of tender, milk-fed chicken, baked with fresh vegetables . . . in a golden flood of luscious chicken gravy. *What* a dish—crowned with crisp pastry—butter-rich and crunchy!

**HENRICI'S**
on Randolph . . between Clark and Dearborn
and in the Merchandise Mart

RESORTS AND TRAVEL.

FLORIDA.

**THE SANDS** ON THE OCEAN at 18TH STREET. Private Beach, Swimming Pool, Cabana Colony, and an acre of tropical gardens. Dining indoors or on the terrace. Superb French-American cuisine. Send for booklet.

**THE ALBION** On Lincoln Road at James Ave. in the heart of gay resort life. Surf bathing plus Private Pool and Cabanas. Radio and steam heat in every room. Indoor and Patio Restaurants. Send for Folder.

Ocean Travel.

BRAZIL URUGUAY ARGENTINA
Via the GOOD NEIGHBOR FLEET
Fortnightly Sailings from New York
MOORE-McCORMACK LINES, Inc. Ran. 6840

RESORTS AND TRAVEL.

Ocean Travel.

★ *Matson Line* to Hawaii

The glorious South Sea pageant . . . sponsored by luxurious Matson liners. Sailings every few days from California. 230 North Michigan Avenue, Chicago, RANdolph 8344

**CRUISE**
on health-giving salt seas.
Get latest information, best rates.
NEIDLINGER'S 128 W. Monroe Andover 1372

THE STORE FOR MEN
MARSHALL FIELD & COMPANY

*Washington and Wabash* — *Store Hours: 9 a. m. to 5:30 p. m.*

Bootmaker Guild
CRADLE HEEL TRED

*From Rochester Minnesota*
FAMOUS MEDICAL CENTER
*comes an utterly new comfort feature that's cobbled into custom-like style*

BOOTMAKER GUILD SHOES
*with patented cradle heel tred*
$10

The Bootmakers Guild are quality bootmakers—real shoe stylists—and now coupled with this style you get the world's newest shoe improvement—right from Rochester, Minnesota—famous medical center—the cradle heel tred

THE CRADLE HEEL TRED
*follows the natural heel curve in every directoin, giving "cradled" support where needed. You stand or walk hours longer without tiring in this shoe—it actually matches the bottom contour of your foot. Try a pair—a few steps will convince you*

8TH FLOOR
MAURICE L ROTHSCHILD
State at Jackson

*"Run downstairs and open the door, Louisa—they're answering our Tribune want ad!"*

NETCHER'S BOSTON STORE

# Attention Women!

WHO WEAR SIZES 38 to 46, 33½ to 45½

1/2 PRICE COAT SALE

$48

*Beautiful Fur Trims:*
- SILVER FOX
- GENUINE MINK
- PERSIAN LAMB
- SHEARED BEAVER
- TIPPED SKUNK
- AMUR KOLINSKY

This is an historic event—an event devoted exclusively to quality coats. Expect to see even manufacturers' show pieces, designers' originals, and salesmen's samples!

FIFTH FLOOR



Penetrating, High-Speed OIL LINIMENT SAFELY EASES MUSCLE PAIN

1. Penetrates into skin of pain area.
2. Won't burn or blister.
3. Medicated wintergreen-oil base drives pain out of sore muscles fast.
4. Grand for deep massage.
5. Omega Oil used by trainers, nurses athletes *for over 50 years.*

Wonderful for pain of rheumatism, neuritis, lumbago, sprains, muscular backache, stiffness. Rub in Omega Oil—speed up flow of blood to congested tissue of the painful area, get quick relief—safely Omega Oil helps break up chest-cold tightness, too. 35¢ bottle, all drug stores.

OMEGA OIL



[ADVERTISMENT]

STUBBORN RHEUMATIC PAIN

Money Back If Allenru Fails to Relieve

Thousands take ALLENRU for the pains of rheumatism, neuritis, lumbago or rheumatic backache when irritated by excess uric acid or other circulating poisons. Such acid and poisons should soon start to leave your body and the terrible agony is often relieved—no opiates.

Ask any live druggist in America for an 8 ounce bottle of ALLENRU—a liquid—costs but 85 cents—must help you or money back—save this notice.



Ambulance Business—

auction of antiques and objects of art which came from Europe thru war blockade—partnership in firm making new type dairy farm machinery—buyer who wants a snipe sailboat—horizontal steam engine with rope drive and jackshaft—lessons in charm, culture and chic—trader who offers clear lot for sign painting, printing or diamonds—these were subjects of want ads in yesterday's Tribune want ad section.

You will find a large variety of new opportunities in the Tribune want ad section every day. Make a habit of reading the want ads regularly.


# BRITAIN SLASHES MEAT RATION TO 22 CENTS A WEEK

## Allowance Halved Since Mid-December.

BY LARRY RUE.

[Chicago Tribune Press Service.]

LONDON, Jan. 8.—Meat rations were cut again today to 22 cents for each adult for the coming week. Earlier in the week the meat rations had been set at 30 cents.

The weekly meat ration has been cut successively since mid-December from the equivalent of 47 cents' worth a person.

Lord Woolton, the food minister, who two weeks ago asserted "the meat shortage is only temporary," said that henceforth meat rations will be adjusted on a weekly basis varying from 20 to 30 cents per adult.

"For the first time in 17 months of war we failed last week to meet the meat ration," Woolton said.

He declared diversion of supplies to Libya was partly responsible and asked; "Would you rather have a little less meat for a week or two or would you rather have Bardia?" Then he added, "We must grow more food at home."

**Complain of Café Luxury.**

Lord Woolton met with hotel and restaurant caterers today and later announced that an order soon will be issued restricting customers at hotels, restaurants and cafés to a basic dish of fish, meat, poultry, cheese, and eggs in the shell—but no two of them at the same meal.

The London Daily Mirror carried front page headlines demanding "a stop to this food scandal," and other left wing papers were demanding, "Woolton must go."

The Mirror said most swanky restaurants and hotels have been serving unlimited quantities of luxurious foods and meat without coupons if "one has plenty of money to pay for it." The paper named four cabinet members, some members of parliament and other prominent persons as frequent diners in luxury restaurants, and said, "The cabinet is fully aware of this national scandal and has failed to tackle it."

**Onions Scarce; Given Away.**

Meat is not the only source of food complaints. A scarcity and the controled price for onions are causing grocers to give them away with large orders of potatoes rather than sell them at the fixed prices which are lower than the wholesale cost. They would be fined if they sold them at cost or a profit.

The ministry of agriculture stated 4,000 tractors will be imported and between 4,000 and 5,000 will be produced at home in preparation for Britain's "spring offensive on land." Last year 6,000 tractors were imported and about 17,000 produced here.

The effect of the government's effort to restrict public consumption was disclosed in the board of trade Journal's retail trade report for November. The money value of retail trade for the month was .3 per cent higher than for November, 1939, but the volume was less because of increased prices.

**Labor Raises a Voice.**

An undercurrent of dissatisfaction with the goverment's war policy is growing and embraces practically every aspect of the war effort except the active fighting forces. Labor is grumbling over the ratio between wages and living costs, big business is complaining about restrictions, and the public has criticized the ministry of home security for failure to provide enough roof top watchers to prevent bomb set fires of Dec. 29.

The public complains that the three new executives [councils] appointed this week to deal with production, imports and postwar reconstruction under Minister of Labor Ernst Bevin still fail to abolish the overlapping of departmental authorities. Bevin is criticized for "out-Torying the Tories" and a single economic ministry is urged.

# DANIEL D. CARMELL NAMED LAWYER FOR TEAMSTERS' COUNCIL

Daniel D. Carmell.

Attorney Daniel D. Carmell was notified yesterday that he has been appointed general counsel of the Teamsters' joint council, which includes in its membership all the local teamsters unions of the American Federation of Labor in Cook and adjoining counties.

The appointment was made Tuesday night at a meeting attended by Daniel J. Tobin, president of the International Brotherhood of Teamsters, and Leslie C. Goudie, president of the joint council.

Carmell, who has offices at 205 Wacker drive is an assistant attorney general of Illinois, assigned to cases in the Chicago area involving the state industrial commission. He is the legal representative here of the Building Service Employes' International union, of which William McFetridge is president.

# FIGHT SHORTAGE OF FOOD IN PARIS; BLAME BLOCKADE

## Increase Rations, Curb on Meat Sales Lifted.

VICHY, France, Jan. 8 (AP).—The French government ordered an immediate increase in rations and acceleration of food transport to Paris today to relieve a serious food shortage in the German occupied capital.

Simultaneously, meetings of government officials both here and at Paris resulted in a decision to cut tax and rationing red tape.

An authorized source said France's difficulties were due to the British blockade.

Butchers will be permitted to send unlimited amounts of meat to Paris, it was announced. An immediate increase was ordered for January rations of bread, sugar, dried vegetables, rice, noodles, and preserves in Paris.

**Attempt to Run Blockade.**

BUENOS AIRES, Argentina, Jan. 8 (AP).—Postal authorities announced the French merchant ship Mendoza, loaded with meat, wool, and other products, would sail late today in an attempt to reach France.

British sources insisted the 8,199 ton freighter would not be permitted to pass thru the British blockade. They noted that two British auxiliary cruisers—the Asturius at Montevideo and the Queen of Bermuda near Rio de Janerio—might be available to intercept it.

It was learned that the French government is purchasing 4,000 tons of frozen beef from the Uruguayan government packing plant, after Argentina firms showed disinclination to sell additional meat in the face of British disapproval.

Two other French merchantmen in port here, the Campana, 10,816 tons and the Formose, 9,975 tons, are being painted in preparation for loading to follow the Mendoza in an effort to reach their German occupied homeland.

**British to Ease Blockade.**

LONDON, Jan. 8 (AP).—The British government has agreed to a personal request from President Roosevelt to allow clothing and foodstuffs for children in unoccupied France to pass thru the British blockade, it was disclosed today.

The consent was given with the understanding that the distribution would be under the direct supervision of the American Red Cross.

The decision was declared at the ministry of economic warfare to have in no way altered the British policy of blockading unoccupied France.

# 16 FIRE FIGHTERS OVERCOME; 100 TENANTS ROUTED

Sixteen firemen were overcome by smoke yesterday while fighting a basement fire which filled the 16 story apartment building at 415 Aldine avenue with smoke. One hundred women and children fled from their apartments. The blaze was believed caused by a short circuit in a washing machine. The damage was estimated at $1,000.

Capt. Emery Coffin, 60 years old, acting chief of the 13th battalion, was overcome twice by the smoke which filled the basement and swept to upper floors thru a service elevator shaft. After he was revived a second time by a pulmotor squad, he was taken to Alexian Brothers hospital.

Lieut. Martin Carney of squad 10 also was taken to the hospital, while 14 other firemen were treated at the scene.

# DEMOCRATS GET $100,000 LOAN TO PAY RADIO FEES

Washington, D. C., Jan. 8 (AP).—Charles Quinn, secretary of the New Jersey Democratic State committee, testified today that his organization borrowed $100,000 shortly before the November elections to pay for nationwide broadcasts by President Roosevelt and Senator George W. Norris [I., Neb.].

Quinn, a witness before the senate committee investigating campaign expenditures, said the money was obtained from "R. J. Reynolds of Winston-Salem, N. C." Quinn could not identify Reynolds further.


OYSTERS!! BLUE POINTS COTUITS ROCKAWAYS LYNHAVENS

IRELAND'S

LOBSTERS SOFT SHELL CRABS WHITEFISH RAINBOW TROUT MACKEREL POMPANO RED SNAPPER LAKE TROUT

*Featuring* OVER 75 SEA FOOD DISHES

CHOICE COCKTAILS

Don't Buy

any musical instrument until your child has shown a very definite talent for some one instrument.

USE OUR 10-WEEK TRIAL PLAN

$1 PER WEEK

*Includes:*
- Use of a fine instrument in your home
- Microphone training
- Native ability music test
- All instruction material
- 8 ensemble lessons
- 10 PRIVATE LESSONS

Choice of Instruments:

| | | |
|---|---|---|
| Eb Saxophone | Violin | Guitar |
| Accordion | Clarinet | Drums |
| Cornet | Trombone | Marimba |

. . . and the best of instructors to give your child that all important start.

NO INSTRUMENT TO BUY

FILL OUT AND SEND COUPON TODAY

Open Evenings Until 9 P. M.

Chicago Musical Instrument Co. Sponsor of Chicago SCHOOL OF MUSIC

309 S. Wabash Ave., Chicago, Ill.

Please send full information, without obligation, about your 10 Week Trial Plan.

NAME ..............................

ADDRESS ..............................

INSTRUMENT ..............................


ADVERTISE IN THE CHICAGO TRIBUNE

With an EDIPHONE on YOUR desk
You'll face each day like THIS:

You and your secretary will face each day . . . at nine in the morning . . . knowing that you'll have *hours* extra that day and *every* day to do the smarter selling you've longed to do. *She* will *never* waste hours at your desk *taking* dictation. *That* saving nearly *doubles* her ability, nearly *doubles* the things she will do. *You'll* dictate, without ever waiting, the instant you want to dictate, when you are thinking best, while you are reading incoming mail, do the kind of smart, persuasive, intelligent letters that come from uninterrupted *thinking*. Ask for an EDIPHONE on trial.

CALL THE EDIPHONE FRA. 6206

INVENTED, PERFECTED AND PRODUCED BY THOMAS A. EDISON

EDWIN C. BARNES, *Pres.*

173 W. Madison St.



MANDEL'S Clearance

While Quantities Last

## Just 36 Movie Outfits

$15.95

Originally $28.50

16 mm. Excel camera with F:3.5 lens takes precision black and white or color movies. Projector, 200 ft. capacity, operates AC, built-in condenser, motor rewind, tilting device.

Movie Cameras, Projectors, Accessories, Floor Samples and Demonstrators

| Quantity | Description | Originally | Sale Price |
|---|---|---|---|
| 1 | A81 Keystone 16 mm. Projector and Case... | $74.00 | $39.50 |
| 1 | 8 mm. Stewart-Warner Projector and Case... | 29.95 | 9.95 |
| 2 | Model 50 Cine-8 Kodascope Projectors..... | 39.00 | 29.75 |
| 6 | Excel New Streamline 16 mm. Projectors... | 18.00 | 14.95 |
| 4 | Excel Model 34 16 mm. Projectors, AC-DC.. | 32.50 | 19.75 |
| 2 | Model M8 Keystone Projectors........... | 39.50 | 29.95 |
| 98 | 18"x24" Movie Screens.................. | 2.25 | 1.00 |
| 14 | Dalite 30"x40" Beaded Tripod Screens..... | 7.50 | 5.69 |
| 3 | Irwin 16 mm. Magazine Loading Cameras.. | 12.50 | 2.94 |
| 18 | Univex 8 mm. True-View Cameras.......... | 9.95 | 4.49 |
| 12 | Electrophot Exposure Meters.............. | 10.00 | 7.95 |
| 32 | Excel Splicers—8 mm. or 16 mm.—complete | 1.00 | .88 |
| 88 | Photo Flood Reflectors for No. 1 or No. 2.. | 1.25 | .69 |

## Motor Driven Projectors

Complete with 4 Rolls 25 Ft. 16 mm. Home Movies

$3.79

Originally $6.00

Famous Excel projector for rock steady movies. Equipped with separate motor switch, 2 inch adjustable lens, operates AC. Over 88 subjects of Pathegrams, cartoons, westerns, comedies, travels, educational.

$1.50 Popeye 8 mm. Movies

15 Subjects—50 Ft. Reels 89c

First time so low priced, while quantity lasts......

Other Popular Exhibition Film at Big Savings

| Quantity | Description | Originally | Sale Price |
|---|---|---|---|
| 79 | England's Historic Coronation, 16 mm., 100 ft... | $2.00 | $ .59 |
| 123 | England's Historic Coronation, 16 mm., 200 ft... | 4.00 | 1.49 |
| 389 | Pathegram, 16 mm., 50 ft., Assorted. $1.50 ea. value. | 3 for | 1.39 |
| 84 | Pathegram, 16 mm. Full Story Lengths, assorted... | 9.00 | 3.69 |
| 79 | 100 ft., 8 mm. Comedies, Cartoons, Westerns... | 1.29 | .98 |
| 97 | 50 ft., 8 mm. Comedies, Cartoons, Westerns.... | .69 | .49 |

Cameras, Accessories—Floor Samples—Demonstrators

| Quantity | Description | Originally | Sale Price |
|---|---|---|---|
| 10 | Brownie Reflex—Eastman—uses 127 film........ | $5.25 | $4.47 |
| 28 | Detrola Candid—F:4.5 lens—Model G.......... | 9.95 | 5.45 |
| 8 | Univex Mercury—F:3.5 lens—Candid........... | 29.75 | 15.85 |
| 4 | KW Detrola Candid—F:3.5 lens............... | 22.50 | 13.95 |
| 12 | Perfex Candid—F:3.5 lens.................... | 25.00 | 12.95 |
| 14 | Agfa Cadet Flash Cameras—uses 127 film...... | 2.45 | 1.88 |
| 13 | Falcon Reflex Type Cameras.................. | 3.98 | 2.79 |

*Use your charge account or the deferred payment plan—Liberal trade-in allowance on your present photo equipment. Satisfaction assured.*

MANDEL BROTHERS' Camera Section—First Floor—Wabash

*Good light protects eyesight!*

Change now to I.E.S.-approved

# Better Light Lamps

for new eye comfort...new home beauty

• "It's amazing!" you'll exclaim, when you see the improvement a new Better Light lamp makes in your home! A flick of the switch and the whole room has added sparkle and charm. Deep shadows and harsh glare are gone. The soft, smooth, evenly-diffused light makes seeing easier—safeguards your eyes against squint and strain.

I. E. S.-approved

Yes, these Better Light lamps meet all 56 rigid specifications of the Illuminating Engineering Society. Look for the I. E. S. tag—it's your assurance of Better Light for Better Sight . . . look at the price tag—it's your assurance of a real value.

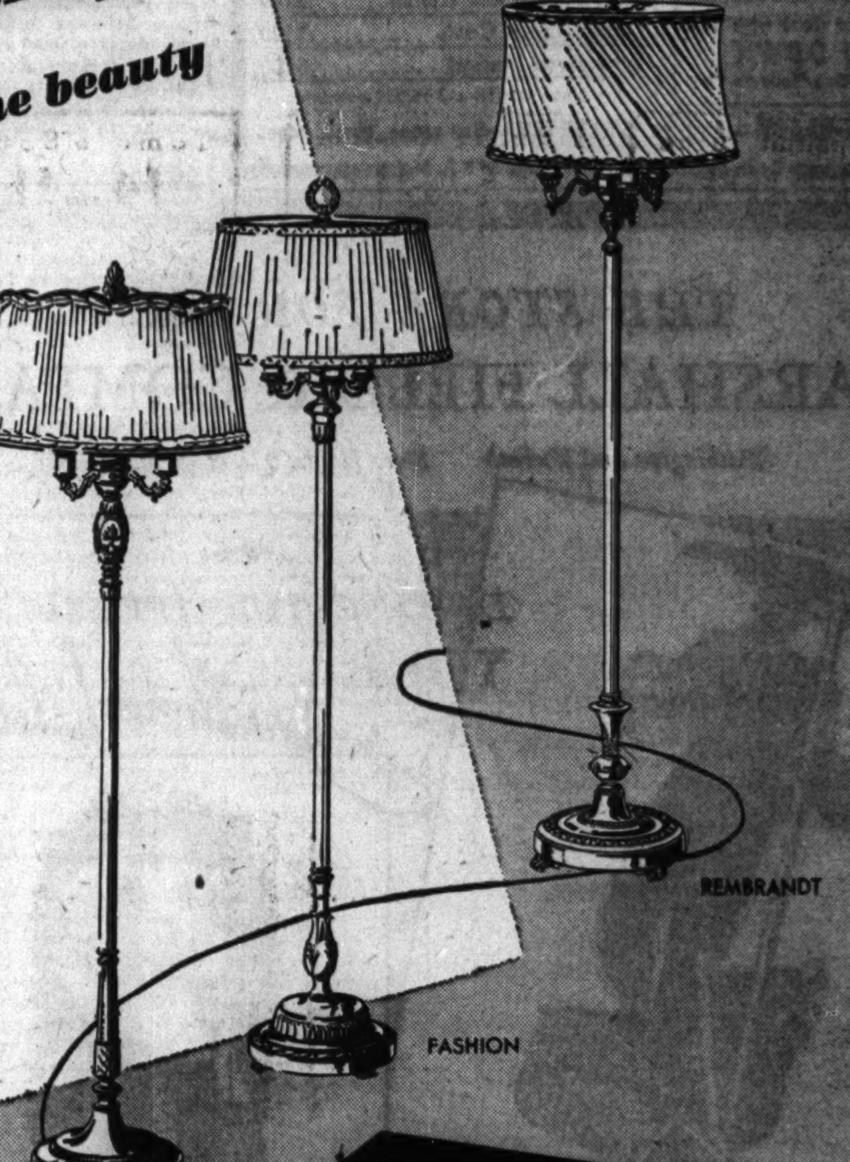


Your Choice, Only $12.95

**Fashion Swinglite**

I. E. S. swinging arm lamp with 3-way lighting. Silver and gold or bronze finished base. Pleated shade in eggshell or tan.

$13.95

**Vogue**

I. E. S. end table lamp. Silver and gold finished base with onyx insert. Hand-sewn silk shade in eggshell or tan.

$8.95

I. E. S. all-purpose reflector floor lamps all have 6-way lighting. Silver and gold or bronze finished bases. Pleated shades in eggshell or tan—I. E. S. bridge-reflector lamp to match, $12.95.

*Small down payment*

Balance, plus small carrying charge, payable in easy amounts with your electric service bill.

COMMONWEALTH EDISON COMPANY

72 West Adams Street • 132 South Dearborn Street

NEIGHBORHOOD STORES

4562 Broadway
4833 Irving Park Road
2733 Milwaukee Ave.
2745 Lincoln Ave.
4231 W. Madison St.
426 E. 47th St.
4834 S. Ashland Ave.
852 W. 63rd St.
9025 Commercial Ave.
11046 S. Michigan Ave.

All Telephones: RANdolph 1200

*You can pay your electric service bill at any of our stores*

# INDIANA SEETHES AS G. O. P. CALLS FOR A RECOUNT

## Charge Fraud and Voting by Aliens.

BY GEORGE TAGGE.
[Chicago Tribune Press Service.]

Indianapolis, Ind., Jan. 8.—A recount of all votes cast for governor of Indiana last Nov. 5 was sought today in a petition to contest the election of Henry F. Schricker, Democrat, which was presented to presiding officers of the legislature. The petition is expected to be filed with the legislature Friday.

Revelation of the contest was wholly unexpected and hotel lobbies filled with politicians and officials here for the opening of the legislative session were alive with speculation about the forthcoming battle.

Schricker, the only Democratic state candidate to be declared a winner last November, limited his comment to the remark that he is "too busy to think about" the contest. His announced margin of victory over Glen R. Hillis, Republican, was only 3,478 votes—the smallest in the history of the state.

**Hillis Surprised Also.**

Hillis today repeated what he told THE TRIBUNE last night — that the move was a surprise to him, but that he naturally would be happy if former Judge Virgil E. Whitaker of Hammond can prove that he [Hillis] was the rightful winner of the governorship.

Speaker James M. Knapp of the house of representatives and William E. Jenner, president pro tem of the senate, also reiterated they had known nothing of the contest plan. Knapp said the petition would be taken up in regular procedure.

The petition makes a general charge that legal votes cast for Hillis were not counted for him, while illegal votes were counted for Schricker. It also makes the more specific charge that "several thousand" aliens were permitted to vote in Lake county, which includes the industrial district near Chicago.

**Republicans Hold Whip.**

Whitaker's appeal to the legislature asks that "in each and every precinct where fraud is found, the election returns from each such precinct should be rejected."

The Democratic majority in only six selected Lake county precincts was so great that if these returns are invalidated Schricker's lead of 3,478 would be destroyed.

The legislature, which is overwhelmingly controled by Republicans, has the sole power under Indiana's constitution of 1851 to conduct election contests for governor. Since it has no precedent and would have to make its own rules of procedure, it would be possible to invalidate the returns from certain precincts.

A committee comprised of seven senate and seven house members would hear evidence in the contest and report to the legislature as a whole its decision as to who was actually elected governor of Indiana. To be selected by a voice vote, this committee also would be predominantly Republican.

Former Judge Whitaker directed a secret investigation of wide scope to nail down the rumors of many years that thousands of aliens were voting in Lake county without hindrance.

**6,000 Aliens Allowed to Vote.**

A staff of 40 persons—clerks and field men—copied and compared voting records with the names of 25,000 aliens who have applied for citizenship since 1932. Working in headquarters hidden in a Hammond hotel, they found that 24 per cent of the aliens surveyed voted last Nov. 5.

The Republican lieutenant governor elect, Charles M. Dawson, said that if Democrat Schricker's election were invalidated, the legislature must consider the possibility that the post would be declared vacant—making him eligible for the job. However, most politicians believe that if Hillis wins the contest there is no question but that he would become governor.

## *Indian Nationalist Leader Given 18 Month Sentence*

ALLAHABAD, India, Jan. 8 (AP).—Maulana Abdul Kalan Azad, president of the All-India Congress [Nationalist] party, was sentenced today to 18 months in jail under the defense of India rules. He was arrested several days ago at the Allahabad station.

# GERMANS EXPECT BLOW AT BRITAIN TO BEAT U. S. HELP

## A Victory in Bulgaria Claimed at Berlin.

BY SIGRID SCHULTZ.
[Chicago Tribune Press Service.]

BERLIN, Jan. 8. — With America trying to speed up her production of armaments for possible delivery to Great Britain, Germans turned their attention again today to the battle for England.

This remains the big problem of the war, Nazis declared. Some observers believe Germany will seek to hasten the decision before the American deliveries become big enough to play a more important rôle than they play now.

**Claim Victory in Bulgaria.**

In southeastern Europe the axis powers seem to have won another diplomatic battle, with the Bulgarians reorganizing their cabinet to meet with greater German and Italian sympathy.

[*A Sofia, Bulgaria, dispatch said there was no confirmation of rumors of a cabinet change, but it was believed Premier Bogdan Philoff might soon retire.*]

The German press poured out criticism of President Roosevelt for his message to congress on Monday. It referred to him as "an autocrat, a fanatically ambitious imperialist squandering the money of American taxpayers." He was accused of "irresponsible aggressiveness, unqualified maliciousness, of faking history and of dishonesty."

**Called "War Prolonger."**

The Hamburger Fremdenblatt said nine-tenths of Mr. Roosevelt's "amazing address" were devoted to "fanatic hatred of the totalitarian states," while at the utmost "only one-tenth was devoted to the welfare of America."

It said Mr. Roosevelt was "war prolonger No. 1" and declared his plan is to "block all roads to peace."

The newspaper accused Mr. Roosevelt of "inventing imaginary dangers to make American democracy ripe for an unrestricted dictatorship."

"America is not threatened and if it ever was menaced in its history the danger came from England, to whom the President has now promised the help of the American nation," it said.

**COLDWATER ANTIQUE DEALER DIES.**

Coldwater, Mich., Jan. 8 [Special].—Mrs. Laverne Bowlby, 53, well known thruout the state as an antique dealer, died at her home here today.


**TO MEN**
**Who Need Exercise**

Try Arthur Murray's for an hour's dancing twice a week —and see how much better you'll feel! Doctors keep fit this way themselves. The gentle exercise of learning the new steps to slow music is soothing to tired nerves. Patient, understanding teachers improve your dancing at the same time. Drop in today for an inexpensive, enjoyable half-hour private lesson. Open till 10 P. M.

ARTHUR MURRAY
57 E. Jackson and Drake Hotel



Russeks
JANUARY SALE OF FURS
FUR-TRIMMED COATS
at average savings of
20% to 40%
NOW IN PROGRESS
200 NORTH MICHIGAN AVENUE—AT LAKE STREET



THREE BIG $1 DAYS AT STOP & SHOP
A STEP WEST OF STATE — 16 WASHINGTON STREET
TEBBETTS AND GARLAND COMPANY

**High Spot In Anniversary Festival!** Thursday, Friday and Saturday

**Freestone Peaches** 4 cans $1 — 6 to 9 large halves in heavy syrup. Tegar or Lady Clementine brands. No. 2½ can.

**Fine Tomatoes** 12 cans $1 — Finest selected from Indiana's tomato fields. Choice of Tegar or River Garden brands. No. 2 cans.

**Tomato Juice** 18 cans $1 — Natural juice from Indiana. Lightly salted. Choice of College Inn or Lady Clementine brands. 13½-oz. can.

PEARS—Tegar brand. Large Bartlett halves. No. 2½ can....... 5 for $1
PINEAPPLE—Tegar brand. 10 medium ripe slices to No. 2 can.. 6 for $1
PEAS—Tegar brand. Large sweet variety. No. 2 can...... 10 for $1
CORN—Lady Clementine. Golden Bantam Kernels. No. 2 can. 8 for $1
FRENCH STYLE BEANS, Stringless. Slit. Tegar brand. No. 2 can.. 8 for $1
FRUIT COCKTAIL—9 California fruits. Tegar br. 15-oz. can. 10 for $1
CHERRIES—Royal Annes. Honey sweet. Tegar br. No. 2½ can. 4 for $1
APRICOTS—Tegar brand. Whole peeled. 13 to 15 to No. 2½ can. 4 for $1

**Grapefruit Juice** 12 cans $1 — Tegar or Raggedy Ann brands. Texas unsweetened juice from ripe fruit. 18-oz. can.

**Brisling Sardines** 5 cans $1 — Crown brand. Imptd. from Norway, in Olive oil. For appetizer or sandwich. 3¾-oz. cans.

**Tomato Soup** 14 cans $1 — Lady Clementine brand. Enriched with REAL butter. Add milk or water. In 10½-oz. can.

CRABMEAT—North Sea brand. Choice quality. 6½-oz. can. 5 for $1
TUNA FISH—Geisha or 3 Diamonds brand. WHITE meat 7-oz. can.. 6 for $1
OLIVES—Colossal ripe. Black Beauty brand. Pint size can... 4 for $1
NECTARS—Apricot, Peach, Pear. Gloriетta brand. 12-oz. can 12 for $1

**From Champion Show Cattle**
Round or Swiss Steak.. Lb. 45c — Only once a year, this treat. From 1940 International Live Stock Exposition. Enjoy it now.
Frying Chicken....... lb. 29c — Plump, White Bear Farm chickens. Average 2¾ pounds before dressed.
Tegar Smoked Hams.. lb. 22c — Whole or half, old fashioned mild cured hams.
Tender Cooked Hams, lb. 27c — Tegar brand, bone in. Whole or half ham price.

**Oranges** 216 size Florida juicers.... 5 doz. $1
NAVEL ORANGES Large Sunkist variety.... doz. 49c
Celery Hearts 3 stalks to bch... 2 bchs. 17c
Fresh Calif. GREEN BROCCOLI bch. 11c
64 size Seedless GRAPEFRUIT 6 for 29c

**Fillet of Herring** in Spicy Wine Sauce — Lady Clementine brand. Packed with sliced onions and pimiento. 4½ lb. pail.. $1

**Lowest Price Ever Lady Clementine Coffee** — So rare, this is the only organization in Chicago that has the beans that make it. Rich, heavy body. Do try it! 2 lbs. 55c

FOR THURSDAY ONLY—**Angel Divinity Cake** — Boiled icing. Strawberry or Pineapple. Only 27c

**Lady Clementine Chocolates** 2-lb. tin $1 — A lovely gift or home treat. Fine chocolate. Tin keeps 'em fresh.

Stuffed Fruits..... 2¼-lb. basket.. $1 — Prunes, Apricots, Figs, Dates, Cherries, Pineapple. In tray braided straw basket.

Gold-N-Rich Cheese — Full flavored dessert cheese... lb. 33c
Assorted Cheese box.... ea. $1 — 7 kinds of spreads in cellophane box.
Hormel Cooked Ham. 1½-lb. can $1 — Ready to eat. No bone, no waste.

Lady Clementine Sweet Cream **Butter**..... 3-lb. firkin $1.17 — Let us deliver a firkin of this richly flavored butter. Made with sweet (not sour cream) lightly salted.

Tegar Strictly Fresh **Eggs**..... 3 doz. 85c — Large, clean eggs with crystal clear whites and solid golden yolks. Sorry, we can't deliver them.

Highland Queen or Gilbey's Spey Royal Scotch — 5th bottle $2.79; 3 bots. $8.25; Case....$32.50
Stop & Shop Bottled in Bond Bourbon 4 years old — Quart bottle...... $2.29; Case qts., $25.50; Pint bottle...... $1.19
Sanderson's Special Reserve or Weston's Scotch — 5th bottle $2.29; 3 for $6.75
King's Ransom Scotch........ 5th $3.44
Stop & Shop Gin London Dry....... 5th $1.12
Harvey's Gold Cap Port or Sherry.... 5th $1.44
Bacardi Rum Silver or Amber... 5th $1.69
Stop & Shop Brandy 4 years old....... 5th $1.49
Kentucky Bred Bourbon. Park & Tilford 4 years old; 93 proof.. qt. $1.95

16 W. Washington St.—Telephone RANdolph 8500



CONVENIENT CREDIT • GUARANTEED SATISFACTION

*2 hours free parking at Palmer House garage, Quincy near State, with every purchase of $1 or more*

**HUGE PROFITS FOR YOU IN THESE GREAT QUALITY SALE VALUES**

*To effect a complete clearance of our 1940 stocks of the world's finest suits — topcoats — overcoats & dress clothes — we're giving you savings of 25%-33⅓% up to 40% — don't delay*

***163 sizes and proportions to fit every man up to 56 long stout***

LUXURY SALE OF FAMOUS CUSTOMIZED QUALITY BY
Hickey-Freeman

$75 $85 $95 $100 LUXURY OVERCOATS *and topcoats* $69.50

$65 $75 $85 $100 LUXURY SUITS *& tux & tails* $59.50

*Thousands of other famous quality suits, topcoats and overcoats — authentically styled — and drastically reduced for record values*

$60 $65 $75 QUALITY OVERCOATS *and topcoats—from famous makers* $48.50

$60 and $65 1 & 2-TROUSER SUITS *& tux & tails from famous makers* $48.50

$50 and $55 1 & 2-TROUSER SUITS *topcoats—overcoats & tux & tails* $38.50

$40 and $45 1 & 2-TROUSER SUITS *topcoats—overcoats & tux & tails* $33.50

***A startling value basement sale of suits—topcoats—overcoats & tuxedos—with values that will amaze you*** $16.95

MEN'S SUITS, 2ND FLOOR—YOUNGER MEN'S SUITS, 4TH FLOOR—OVERCOATS, 6TH FLOOR

MAURICE L ROTHSCHILD
MINNEAPOLIS — *State at Jackson—Chicago* — ST. PAUL

# TEXT OF BUDGET MESSAGE ASKING FOR 17½ BILLION

## President Offers Program for Fiscal Year 1942.

Washington, D. C., Jan. 8 (AP).—Following is the text of President Roosevelt's budget message to congress:

"The budget of the United States government for the fiscal year ending June 30, 1942, which I transmit herewith, is a reflection of a world at war. Carrying out the mandate of the people, the government has embarked on a program for the total defense of our democracy. This means warships, freighters, tanks, planes, and guns to protect us against aggression; and jobs, health, and security to strengthen the bulwarks of democracy. Our problem in the coming year is to combine these two objectives so as to protect our democracy against external pressure and internal slackness.

"The threatening world situation forces us to build up land, sea, and air forces able to meet and master any contingency. It is dangerous to prepare for a little defense. It is safe only to prepare for total defense.

### Tells Need for Speed.

"Total defense means more weapons. It means an industrial capacity stepped up to produce all the materiel for defense with the greatest possible speed. It means people of health and stamina, conscious of their democratic rights and responsibilities. It means an economic and social system functioning smoothly and geared to high speed performance. The defense budget therefore must go beyond the needs of the army and navy.

"It is not enough to defend our national existence. Democracy as a way of life is equally at stake. The ability of the democracies to employ their full resources of man power and skill and plant has been challenged. We meet this challenge by maximum utilization of plant and man power and by maintaining governmental services, social security, and aid to those suffering thru no fault of their own. Only by maintaining all of these activities can we claim the effective use of resources which our democratic system is expected to yield, and thus justify the expenditures required for its defense.

### THE NATIONAL PROGRAM.

"In this budget I am presenting a program for 1942, carefully worked out to combine these objectives. This program, including defense and nondefense activities, will cost about 17½ billions of dollars. For the same period, we expect the largest national income for the nation as a whole and also the largest tax receipts.

"In addition to, but essentially and right as a complement to, this program, the time has come for immediate consideration of assuring the continuation of the flow of vitally necessary munitions to those nations which are defending themselves against attack and against the imposition of new forms of government upon them.

"Such a complementary program would call for appropriations and contract authorizations over and above this budget. The sum of all these defense efforts should be geared to the productive capacity of this nation expanded to literally its utmost efforts.

### DEFENSE EXPENDITURES.

"Sixty-two per cent of the expenditures proposed in this budget are for national defense. No one can predict the ultimate cost of a program that is still in development, for no one can define the future. When we recall the staggering changes in the world situation in the last six months, we realize how tentative all present estimates must be.

"The expenditures must be seen as a part of a defense program stretching over several years. On the basis of the appropriations and authorizations enacted for national defense from June, 1940, up to the present time, plus the recommendations for supplementary appropriations and authorizations for 1941, and the recommendations contained in this budget for 1942, we have a program of 28 billion dollars.

"This is a vast sum, difficult to visualize in terms of work actually to be done. If we can prove that we are able to organize and execute such a gigantic program in a democratic way, we shall have made a positive contribution in a world in which the workability of democracy is challenged.

### Defense Program Summary.

"This defense program is summarized below:

| | Appropriations, Authorizations, and Recommendations [June 1940, 1941, 1942] [In Millions of Dollars] |
|---|---|
| Army | $13,704 |
| Navy | 11,587 |
| Expansion of Industries | 1,902 |
| Other Defense Activities | 1,287 |
| Total | $28,480 |

"The army funds provide for the training and maintenance of a force of men increasing from 250,000 in June, 1940, to 1,400,000 in 1942, equipped with the most modern devices of motorized and mechanical warfare. The navy estimates continue the construction of our over-all navy and contemplate the doubling of naval personnel. There is provision for a great increase in the number of army and navy planes and for training pilots, technicians, and ground crews.

"Behind the lines a whole new defense industry is being built with the financial support of the federal government. One hundred and twenty-five new plants are under contract; more are planned.

### Civilian Training Program.

"In submitting these recommendations, I have not covered the full requirements of the civilian training program. At present surveys are under way which will provide a basis for transmitting an estimate of funds needed for the extension of this essential defense activity. In the current fiscal year, over a million men and women are included in the various programs of apprentice training, vocational training in trade schools and engineering colleges, work-experience shops, and pilot training.

"Expenditures under the defense program during the last six months amount to 1,750 million dollars. This is two and one-half times the amount spent for national defense in the same period of the fiscal year 1940. However, these expenditures understate the progress already made. In six months, contracts and orders for 10 billion dollars have been placed. This means that in addition to present defense production, all over the country more factories, large and small, are getting ready rapidly to increase production. Once these preparations have been completed actual deliveries and expenditures will be greatly accelerated.

"I expect actual expenditures to be stepped up to 4¾ billion dollars in the six months ending June, 1941, and to almost 11 billion in the fiscal year 1942. We shall actually expend more than 25 billion dollars for defense within a three year period. This can be accomplished, but only if management, labor and consumers coöperate to the utmost.

### NONDEFENSE EXPENDITURES.

"The increased military expenditures permit a substantial reduction in nondefense expenditures, particularly for those activities which are made less necessary by improved economic conditions. Obligations such as interest, pensions, and insurance benefits are fixed. Almost as fixed are the appropriations for which the congress has already made legislative commitments—security grants to the states, federal aid for highways, the 30 per cent of tariff revenue set aside for reducing agricultural surpluses, and similar items.

"Together these fixed items make up nearly half of the nondefense expenditures I am proposing for the fiscal year 1942. For the items subject to administrative rather than legislative action I have been able to reduce expenditures by 600 million dollars, or 15 per cent.

"This reduction and its relation to total expenditures are shown below:

| Expenditures— | Estimated in millions of dollars. 1942. | 1941. | Pct. chge. |
|---|---|---|---|
| Defense program | $10,811 | $ 6,464 | +67 |
| Fixed commitments | 3,196 | 2,984 | + 7 |
| Other activities | 3,478 | 4,094 | —15 |
| *Total | $17,485 | $13,542 | +29 |

*Excluding returns from government corporations.

"Certain reductions are possible in carrying out the established policies relating to public works and relief, but little change can be made in the regular operating costs of government. As I indicated in my budget message last year, the operating costs of the regular departments are already down to the bedrock of the activities and functions ordered by the congress. In spite of the defense pressure on many of these regular programs expenditures will be kept below the level of the current year.

### SOCIAL AND ECONOMIC PROGRAMS.

"It is our policy to retain the ideals and objectives of our social and economic programs in the face of war changes. The costs of those programs affected by economic activity are flexible. Because of the defense effort some of these programs can be carried on at a lower cost. In other cases no curtailment is possible without sacrificing our objectives.

"We should realize, however, that even with a fully functioning defense effort there will remain special areas of need and that social security, agricultural benefits, and work relief contribute to total defense in terms of the health and morale of our people.

"Social security programs—I recommend the continuance in full measure of the social security programs. This includes not only the payment of old age benefits as required by law but also aid to youth and continued payments toward the state aid of old persons not covered by the insurance benefits; aids to children and to the physically handicapped. In total, these services will require approximately the same expenditure as in the current fiscal year, except for some increase in grants to the states as required by law.

"Furthermore, I deem it vital that the congress give consideration to the inclusion in the old age and survivors insurance system and the unemployment compensation system of workers not now covered.

### New Farm Problems.

"Agricultural programs.—The increased domestic market for farm products, resulting from defense expenditure, will improve the income position of many farmers. At the same time the curtailment of foreign markets, particularly in cotton, wheat, and tobacco, would leave large numbers of these farmers in a serious plight without the continuance of the farm programs. After weighing both of these factors, I estimate a reduction of 45 million dollars in the agricultural programs. We are definitely maintaining the principles of parity and soil conservation.

"Public works.—During this period of national emergency it seems appropriate to defer construction projects that interfere with the defense program by diverting man power and materials. Further, it is very wise for us to establish a reservoir of post-defense projects to help absorb labor that later will be released by defense industry.

"With this in mind, I am recommending reductions for rivers and harbors and flood control work. Where possible, without placing the projects or the water users thereof in jeopardy, reductions are proposed in the expenditures for reclamation projects. I have requested that further contracts for the construction of public buildings outside the District of Columbia be held in abeyance for the present. On the other hand, I have recommended funds for power and other projects considered essential to national defense.

### Would Complete Projects.

"Projects under construction, or on which bids have been solicited, will go forward to completion. Thruout the federal service other projects are being deferred until a more appropriate time. However, surveys and the planning of new projects will go forward so that construction can be resumed without delay. This will produce a long list of public work projects, apart from defense construction, arranged according to priorities, such a list could be submitted to a future congress for the appropriation of funds to put it into operation.

"Work Projects administration—The defense program has already resulted in a substantial increase in production, employment, and national income. Altho industrial production is now running 20 per cent above the average level of 1929, there are still many persons either unemployed, or employed as emergency workers, or incapable of steady employment.

"The defense program will lead to further reëmployment, and also to a further increase in the labor force and to a shift from part time to full time or overtime employment. But even under the full defense program we cannot expect full absorption of the labor force because some people just cannot be fitted into the picture. There will be some localities with a labor shortage at the same time that others have a labor surplus. There will be shortages of particular skills and aptitudes at the same time that others are in surplus.

### Work Relief 995 Millions.

"I recommend an appropriation of 995 million dollars for work relief for the full fiscal year. This is 400 million dollars less than the amount required for the present fiscal year. It will not be necessary to use this full amount if the defense program should result in a more general reëmployment than is presently indicated. The expenditure can also be reduced if employers will contribute by hiring unskilled, or semiskilled, or older workers for those jobs where special skills are not required.

"We must face the fact that even with what we call 'full employment' there will remain a large number of persons who cannot be adjusted to our industrial life. For this group, the government must provide work opportunities.

### FINANCING THE PROGRAM.

"Estimates of expenditures and revenue compared. The defense program dominates not only the expenditure side of the budget, but influences also the expected revenue. Economic activities and national income are rising to record heights. From a higher national income a greater revenue will flow, altho in the case of most taxes there is, of course, a time lag. The revenue for the fiscal year 1941 will reflect some of the increase in defense activities; the revenue for the fiscal year 1942 will be affected to a larger extent; but the full impact will not be felt before the fiscal year 1943.

"The revenue for the fiscal year 1942 is expected to be 9 billion dollars. It will exceed the revenue collected in the fiscal year 1940—the last year before the start of the present defense program—by 3 billion dollars. One-half of this increase will come from the defense taxes already enacted by the congress, the other half from the increase in national income.

"The revenue expected for 1942 will be 1.6 billions larger than the total of all nondefense expenditures. This 1.6 billions is greater than the annual expenditure on defense before the present program started, but less than will be necessary for maintaining the army and navy at the new level.

"Estimates of receipts for 1942 and 1941 are set forth below:

ESTIMATED RECEIPTS.

| | Millions of $. 1942. | 1941. | Pct. inc. |
|---|---|---|---|
| Progressive taxes on individuals and estates | $1,979 | $1,571 | 26 |
| Profit and capital taxes on corporations | 2,839 | 1,745 | 63 |
| Customs, excise, stamp, and miscellaneous taxes | 2,756 | 2,657 | 4 |
| Employment taxes for federal old age and survivors insurance | 725 | 668 | 9 |
| Other employment taxes | 243 | 230 | 6 |
| Miscellaneous receipts [including back income taxes] | 429 | 422 | 2 |
| Total receipts [excluding returns from government corporations] | 8,971 | 7,293 | 23 |
| Deduct net appropriations for federal old age and survivors insurance trust fund | 696 | 640 | 9 |
| Net receipts [excluding returns from government corporations] | 8,275 | 6,653 | 24 |

"Under present tax laws, deficits of 6.2 billion dollars in 1941 and 9.2 billion dollars in 1942 may be expected. The calculations follow:

ESTIMATED SUMMARY.

| | Millions of $. 1942. | 1941. |
|---|---|---|
| Expenditures | $17,485 | $13,542 |
| Receipts | 8,275 | 6,653 |
| Excess of expenditures over receipts | 9,210 | 6,889 |
| Less return of surplus funds from government corporations | ........ | 700 |
| Deficit | 9,210 | 6,189 |

"In presenting the above calculations, I am assuming that the congress will accept the recommendation of the secretary of the treasury that the earmarking of taxes for retirement of defense obligations be repealed; and that proposal of the postmaster general that the 3 cent rate on first class postage be continued.

### Must Start Tax Program.

"Tax policy—There is no agreement on how much of such and extraordinary defense program should be financed on a pay-as-you-go basis and how much by borrowing. Only very drastic and restrictive taxation which curtails consumption would finance defense wholly on a pay-as-you-go basis. I fear that such taxation would interfere with the full use of our productive capacities.

"We have a choice between restrictive tax measures which are designed to protect the present national income and a higher tax yield from increased national income under less restrictive tax measures. I suggest, therefore, a financial policy aimed at collecting progressive taxes out of a higher level of national income. I am opposed to a tax policy which restricts general consumption as long as unused capacity is available and as long as idle labor can be employed.

We cannot yet conceive the complete measure of extraordinary taxes which are necessary to pay off the cost of emergency defense and to aid in avoiding inflationary price rises which may occur when full capacity is approached.

However, a start should be made this year to meet a larger percentage of defense payments from current tax receipts. The additional tax measures should be based on the principle of ability to pay. Because it is the fixed policy of the government that no citizen should make any abnormal net profit out of national defense, I am not satisfied that existing laws are in this respect adequate.

"I hope that action toward these ends will be taken at this session of the congress.

"I see many ways in which our tax system can be improved without resort to restrictive tax levies. By adjustments in the existing tax laws the present rates of progressive taxation could be made fully effective, as I believe the congress intended.

"We must face the fact that the continued maintenance of an expanded army and navy and the interest on our defense debt will call for large federal expenditures in the years ahead. Our tax system must be made ready to meet these requirements.

### Need for Adjusted System.

"I am as much concerned about our long run need for an improved tax system as I am about the immediate necessity of financing the defense program.

"I have often expressed my belief that no really satisfactory tax reform can be achieved without readjusting the federal-state-local fiscal relationship. I urge a thoro investigation of the possibilities of a comprehensive tax reform; I propose that meanwhile we make all possible progress in improving the federal tax system.

"Borrowing—A substantial part of the defense program must, of course, be financed thru borrowing. Individual investors will be given increased opportunities to contribute their share toward defense thru the purchase of government securities. Such borrowing is not hazardous as long as it is accompanied by tax measures which assure a sufficient tax yield in the future. This raises the question of the debt limit.

"The congress, by making appropriations and levying taxes, in fact, controls the size of the debt regardless of the existence of a statutory debt limit. If the congress, subsequent to the establishment of the statutory debt limit, makes appropriations and authorizations which require borrowing in excess of that limit, it has, in effect, rendered that prior limit null and void. In the first 130 years of our national life the congress controled the debt successfully without requiring such a limit. In view of these facts, I question the significance of a statutory debt limit, except as it serves as a fiscal monitor.

"The fiscal policy outlined here would be in accord with our objective of financing the defense program in an equitable manner, facilitating full use of our national resources and avoiding inflationary policies which would aggravate the problems of post-defense adjustment.

### World Problem of Debt.

"The debt problem.—For more than 25 years the world has been in a state of political turmoil and its economies have been out of balance. This world condition is reflected in unbalanced budgets in all countries. Here, the first world war, the war against the depression, the present defense program, all resulted in large additions to the federal debt.

"I understand the concern of those who are disturbed by the growth of the federal debt. Yet the main fiscal problem is not the rise of the debt, but the rise of debt charges in relation to the development of our resources.

"The fight for recovery raised national income by more than 30 billion dollars above the depression depth. In the same period the total annual federal interest charges increased by 400 million dollars. Even if these interest charges increase, they can scarcely present a serious fiscal problem so long as a high level of national income can be maintained.

"Investors are fully aware of this fact. The bonds of the United States government are the safest securities in the world because they are backed by the best asset in the world—the productive capacity of the American people. Our tax burden is still moderate compared to that of most other countries.

### War Brings on Debts.

"It should be borne in mind that our national debt results from wars and the economic upheavals following war. These conditions are not of our own making. They have been forced upon us. The national debt of almost all nations would be far lower today if competitive armaments had not existed during the last quarter of a century.

"If this war should be followed, as I hope it will, by peace in a world of good neighbors, then the complete elimination of competitive armaments will become possible. Only in such a world can economic stability be restored.

"If a high level of economic activity can be maintained during the defense period and—what will be a more difficult task—maintained in the post-defense period, then the fiscal needs can be met.

—

"The budget of the United States presents our national program. It is a preview of our work plan, a forecast of things to come. It charts the course of the nation.

"The necessity for loading the present budget with armament expenditures is regretted by every American. A wry turn of fate places this burden of defense on the backs of a peace-loving people.

"We can meet the demands of armament because we are a people with the will to defend and the means to defend. The boundaries of our productive capacity have never been set.

"The whole program set forth in this budget has been prepared at a time when no man could see all the signposts ahead. One marker alone stands out all down the road. That marker carries not so much an admonition as a command to defend our democratic way of life."

## 12 Years of U. S. Receipts and Expenditures

[Chicago Tribune Press Service.]

Washington, D. C., Jan. 8.—The following table, taken from the President's budget message to congress today, shows comparative figures on actual or estimated receipts and expenditures of the federal government for the fiscal years ending June 30, 1931 to 1942, inclusive:

RECEIPTS.

| In millions of dollars | Actual | | | | | | | | | | Estimated | | Totals |
|---|---|---|---|---|---|---|---|---|---|---|---|---|---|
| | 1931 | 1932 | 1933 | 1934 | 1935 | 1936 | 1937 | 1938 | 1939 | 1940 | 1941 | 1942 | '31-'42 |
| INTERNAL REVENUE. | | | | | | | | | | | | | |
| Income tax [including tax on unjust enrichment] | 1,860 | 1,057 | 746 | 818 | 1,099 | 1,427 | 2,164 | 2,641 | 2,189 | 2,125 | 3,055 | 4,510 | 23,691 |
| Miscellaneous internal revenue | 570 | 504 | 858 | 1,470 | 1,657 | 2,009 | 2,181 | 2,280 | 2,232 | 2,345 | 2,871 | 3,029 | 22,006 |
| Taxes under social security act | .... | .... | .... | .... | .... | .... | 252 | 604 | 631 | 712 | 756 | 816 | 3,771 |
| Taxes upon carriers and their employés | .... | .... | .... | .... | .... | .... | .... | 150 | 109 | 121 | 135 | 145 | 660 |
| Processing tax on farm products | .... | .... | .... | 353 | 521 | 77 | .... | .... | .... | .... | .... | .... | 951 |
| Railroad unemployment insurance act | .... | .... | .... | .... | .... | .... | .... | .... | .... | 5 | 7 | 7 | 19 |
| Customs | 377 | 328 | 251 | 313 | 343 | 387 | 486 | 359 | 319 | 349 | 302 | 295 | 4,109 |
| Miscellaneous receipts | 383 | 117 | 225 | 162 | 180 | 216 | 211 | 208 | 188 | 268 | 527 | 169 | 2,854 |
| Total receipts | 3,190 | 2,006 | 2,080 | 3,116 | 3,800 | 4,116 | 5,294 | 6,242 | 5,668 | 5,925 | 7,653 | 8,971 | 58,061 |
| Deduct net appropriations to trust fund | .... | .... | .... | .... | .... | .... | 265 | 387 | 503 | 538 | 640 | 696 | 3,029 |
| Net receipts | 3,190 | 2,006 | 2,080 | 3,116 | 3,800 | 4,116 | 5,029 | 5,855 | 5,165 | 5,387 | 7,013 | 8,275 | 55,032 |
| EXPENDITURES. | | | | | | | | | | | | | |
| ORDINARY EXPENDITURES. [Legislative, judicial, and civil establishments.] | | | | | | | | | | | | | |
| Legislative establishments | 21 | 19 | 16 | 16 | 18 | 22 | 21 | 21 | 21 | 23 | 24 | 25 | 247 |
| †Judicial establishment | .... | .... | .... | .... | .... | .... | .... | .... | 9 | 11 | 12 | 12 | 44 |
| Department of agriculture | 59 | 86 | 58 | 57 | 64 | 110 | 140 | 125 | 144 | 152 | 126 | 115 | 1,236 |
| Department of commerce | 45 | 37 | 32 | 22 | 27 | 35 | 30 | 29 | 38 | 50 | 67 | 49 | 470 |
| Department of the interior | 40 | 44 | 40 | 30 | 48 | 44 | 52 | 60 | 78 | 63 | 69 | 65 | 633 |
| Department of justice | 53 | 60 | 52 | 39 | 42 | 46 | 47 | 50 | 42 | 46 | 53 | 55 | 585 |
| Department of labor | 2 | 2 | 2 | 2 | 3 | 3 | 4 | 5 | 6 | 10 | 12 | 12 | 63 |
| Postoffice department [defic.] | 146 | 203 | 117 | 64 | 64 | 86 | 39 | 47 | 40 | 42 | 50 | 51 | 949 |
| Department of state | 15 | 17 | 15 | 11 | 16 | 17 | 17 | 17 | 17 | 22 | 20 | 19 | 203 |
| Treasury department | 117 | 136 | 112 | 98 | 120 | 143 | 151 | 148 | 151 | 154 | 164 | 171 | 1,665 |
| War department [nonmilitary] | 48 | 47 | 44 | 44 | 48 | 47 | 54 | 52 | 49 | 58 | 55 | 53 | 599 |
| District of Columbia [United States' share] | 9 | 10 | 8 | 6 | 5 | 6 | 5 | 5 | 5 | 6 | 6 | 6 | 77 |
| Independent offices and commissions | 88 | 94 | 89 | 69 | 107 | 102 | 113 | 142 | 171 | 202 | 261 | 257 | 1,695 |
| Supplemental items | .... | .... | .... | .... | .... | .... | .... | .... | .... | .... | 25 | 25 | 50 |
| Total legislative, judicial, and civil | 643 | 755 | 585 | 458 | 562 | 661 | 673 | 701 | 771 | 848 | 944 | 915 | 8,516 |
| Veterans' pensions and benefits | 929 | 973 | 849 | 554 | 604 | 2,348 | 1,128 | 572 | 545 | 542 | 558 | 595 | 10,197 |
| Interest on the public debt | 612 | 599 | 689 | 757 | 821 | 749 | 866 | 926 | 940 | 1,041 | 1,100 | 1,225 | 10,325 |
| Refunds of receipts | 91 | 101 | 70 | 64 | 77 | 54 | 56 | 100 | 68 | 91 | 70 | 89 | 931 |
| Agricultural adjustment program | .... | .... | .... | 289 | 712 | 533 | 527 | 362 | 782 | 1,017 | 962 | 935 | 6,119 |
| Social security | .... | .... | .... | .... | .... | 42 | 199 | 302 | 347 | 383 | 430 | 463 | 2,166 |
| Railroad retirement | .... | .... | .... | .... | .... | .... | 6 | 145 | 110 | 128 | 131 | 151 | 671 |
| Government employés' retirement funds | 21 | 21 | 21 | 21 | 21 | 41 | 47 | 72 | 75 | 87 | 93 | 103 | 624 |
| Other [commodity credit losses, etc.] | 1* | 38 | 5 | 14 | 3* | 1 | 1 | 98 | 5* | 121 | 75 | 75 | 419 |
| Supplemental items | .... | .... | .... | .... | .... | .... | .... | .... | .... | .... | 30 | .... | 30 |
| Total veterans' pensions and benefits, etc. | 1,652 | 1,732 | 1,634 | 1,699 | 2,232 | 3,768 | 2,830 | 2,578 | 2,862 | 3,410 | 3,449 | 3,636 | 31,482 |
| Total ordinary expenditures | 2,295 | 2,487 | 2,219 | 2,157 | 2,794 | 4,429 | 3,503 | 3,279 | 3,633 | 4,258 | 4,393 | 4,551 | 39,998 |
| EXTRAORDINARY EXPENDITURES. | | | | | | | | | | | | | |
| Public works— | | | | | | | | | | | | | |
| Public highways | 174 | 210 | 178 | 268 | 317 | 244 | 351 | 237 | 205 | 177 | 189 | 175 | 2,725 |
| Tennessee Valley authority | .... | .... | .... | 11 | 36 | 49 | 42 | 42 | 41 | 39 | 40 | 40 | 340 |
| Reclamation | 14 | 26 | 25 | 25 | 41 | 50 | 52 | 65 | 79 | 96 | 83 | 74 | 630 |
| Rivers-harbors improvement | 51 | 55 | 51 | 76 | 133 | 150 | 148 | 98 | 75 | 64 | 55 | 45 | 1,001 |
| Flood control | 35 | 28 | 34 | 41 | 31 | 36 | 45 | 61 | 80 | 104 | 112 | 106 | 713 |
| Public buildings | 68 | 86 | 106 | 79 | 58 | 68 | 76 | 77 | 51 | 58 | 56 | 22 | 805 |
| Grants to public bodies | .... | .... | .... | 19 | 49 | 234 | 273 | 190 | 379 | 304 | 136 | 50 | 1,634 |
| Other | 46 | 56 | 54 | 60 | 54 | 52 | 75 | 62 | 94 | 91 | 82 | 66 | 792 |
| Total public works | 388 | 461 | 448 | 579 | 719 | 883 | 1,062 | 832 | 1,004 | 933 | 753 | 578 | 8,640 |
| Unemployment relief— | | | | | | | | | | | | | |
| Direct relief | .... | .... | 351 | 716 | 1,916 | 587 | 184 | 154 | 104 | 98 | 117 | 120 | 4,347 |
| Work relief [WPA, etc.] | .... | .... | .... | 805 | 11 | 1,298 | 1,957 | 1,516 | 2,283 | 1,608 | 1,450 | 1,093 | 12,021 |
| Civilian Conservation corps | .... | .... | 14 | 332 | 436 | 486 | 386 | 326 | 290 | 283 | 274 | 265 | 3,092 |
| Total unemployment relief | .... | .... | 365 | 1,853 | 2,363 | 2,371 | 2,527 | 1,996 | 2,677 | 1,989 | 1,841 | 1,478 | 19,460 |
| Loans, subscriptions to stock, etc. [net] | 269 | 885 | 181 | 882 | 424 | 71 | 150 | 104 | 231 | 238 | 249* | 67 | 3,253 |
| Total extraordinary expenditures | 657 | 1,346 | 994 | 3,314 | 3,506 | 3,325 | 3,739 | 2,932 | 3,912 | 3,160 | 2,345 | 2,123 | 31,353 |
| National defense expenditures | 700 | 702 | 651 | 540 | 710 | 912 | 935 | 1,028 | 1,162 | 1,580 | 6,464 | 10,811 | 26,195 |
| Total expenditures, exclusive of debt retirement | 3,652 | 4,535 | 3,864 | 6,011 | 7,010 | 8,666 | 8,177 | 7,239 | 8,707 | 8,998 | 13,202 | 17,485 | 97,546 |
| Net deficit | 462 | 2,529 | 1,784 | 2,895 | 3,220 | 4,550 | 3,148 | 1,384 | 3,542 | 3,611 | 6,189 | 9,210 | 42,514 |
| Increase in gross public debt | 616 | 2,686 | 3,052 | 4,514 | 1,648 | 5,077 | 2,647 | 740 | 3,275 | 2,528 | 6,189 | 9,210 | 42,182 |
| Gross public debt at the end of each fiscal year | 16,801 | 19,487 | 22,539 | 27,053 | 28,701 | 33,778 | 36,425 | 37,165 | 40,440 | 42,968 | 49,157 | 58,367 | .... |

*Excess of credits, deduct.
†Expenditures for the fiscal years 1931 to 1938 included in department of justice.

## Rising Tide of National Debt

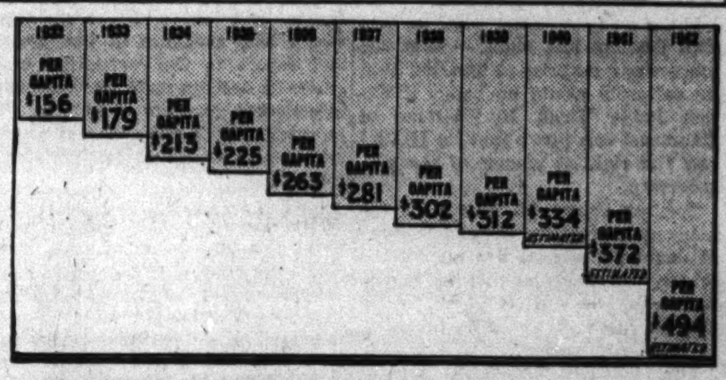


Depth of bars shows growing load of per capita federal debt piled up during the Roosevelt administration.

## Summary of Proposed Budget

[Chicago Tribune Press Service.]

WASHINGTON, D. C., Jan. 8.—Following is the official summary of the federal budget for the 1942 fiscal year beginning July 1, and comparisons with the 1940 and 1941 fiscal years, as sent to congress today by President Roosevelt in his annual budget message. The 1942 fiscal year starts July 1.

| | Estimated, fiscal year 1942. | Estimated, fiscal year 1941. | Actual, fiscal year 1940. |
|---|---|---|---|
| RECEIPTS— | | | |
| 1. Revenues: | | | |
| Internal revenue | $ 8,500,135,000 | $ 6,817,210,000 | $5,303,133,988.29 |
| Railroad unemploym't insurance act | 7,200,000 | 6,800,000 | 4,918,040.78 |
| Customs | 295,000,000 | 302,000,000 | 348,590,635.21 |
| Misc. revenues | 161,438,830 | 158,030,305 | 162,454,931.73 |
| Total revenues | $ 8,963,773,830 | $ 7,284,040,305 | $5,819,097,596.01 |
| 2. Realization upon assets: | | | |
| Return of surplus funds from gov't corp's | $ 360,500,000* | .......... | .......... |
| Other | 7,961,170 | 8,669,695 | 105,738,806.75 |
| Total receipts | $ 8,971,735,000 | $ 7,653,210,000 | $5,924,836,402.76 |
| Deduct net appropriation for federal old age and survivors insurance trust funds | 696,300,000 | 640,280,000 | 537,711,733.00 |
| Net receipts | $ 8,275,435,000 | $ 7,012,930,000 | $5,387,124,669.76 |
| EXPENDITURES— | | | |
| 1. Legislative, judicial, and executive | $ 41,328,200 | $ 38,546,168 | $ 36,704,687.17 |
| 2. Civil depts. and agencies | 956,028,287 | 965,154,202 | 952,248,927.17 |
| 3. General public works program | 502,884,000 | 570,002,000 | 540,785,326.45 |
| 4. National defense | 10,811,314,600 | 6,463,923,900 | 1,579,905,425.73 |
| 5. Veterans' pensions and benefits | 564,570,000 | 560,110,000 | 550,692,391.13 |
| 6. Aids to agriculture: | | | |
| Gross expenditures | 1,061,561,700 | 1,106,391,800 | 1,375,062,905.68 |
| Return of surplus funds from gov't corporations | .......... | 315,000,000* | .......... |
| 7. Aids to youth | 362,590,000 | 369,325,000 | 377,893,084.34 |
| 8. Social security | 462,520,000 | 430,279,900 | 383,615,113.02 |
| 9. Work relief: | | | |
| Gross expenditures | 1,034,139,700 | 1,501,915,000 | 1,861,421,985.35 |
| Return of surplus funds from gov't corporations | 24,500,000* | .......... | .......... |
| 10. Refunds | 89,006,300 | 70,008,000 | 91,070,763.72 |
| 11. Interest on the public debt | 1,225,000,000 | 1,100,000,000 | 1,040,935,696.71 |
| 12. Transfers to trust acc'ts. | 274,585,262 | 216,215,000 | 207,853,400.00 |
| 13. Supplemental items—regular | 100,000,000 | 150,000,000 | .......... |
| Total expenditures, excluding debt retirement | $17,485,528,049 | $13,202,370,970 | $8,998,189,706.47 |
| NET DEFICIT | $ 9,210,093,049 | $ 6,189,440,970 | $3,611,065,036.71 |
| DEBT RETIREMENT | $ 100,000,000 | $ 100,000,000 | $ 129,184,100.00 |
| GROSS DEFICIT | $ 9,310,093,049 | $ 6,289,440,970 | $3,740,249,136.71 |
| MEANS OF FINANCING DEFICIT— | | | |
| 1. Net decrease in working balance on general and special account | .......... | .......... | $1,083,066,410.14 |
| 2. Borrowing: | | | |
| Replacing debt retirement | $ 100,000,000 | $ 100,000,000 | $ 129,184,100.00 |
| Increasing the public debt | 9,210,093,049 | 6,189,440,970 | 2,527,998,626.57 |
| Total, means of financing | $ 9,310,093,049 | $ 6,289,440,970 | $3,740,249,136.71 |

*Excess of credits, deduct.


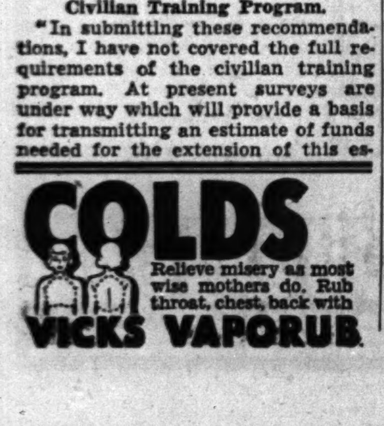

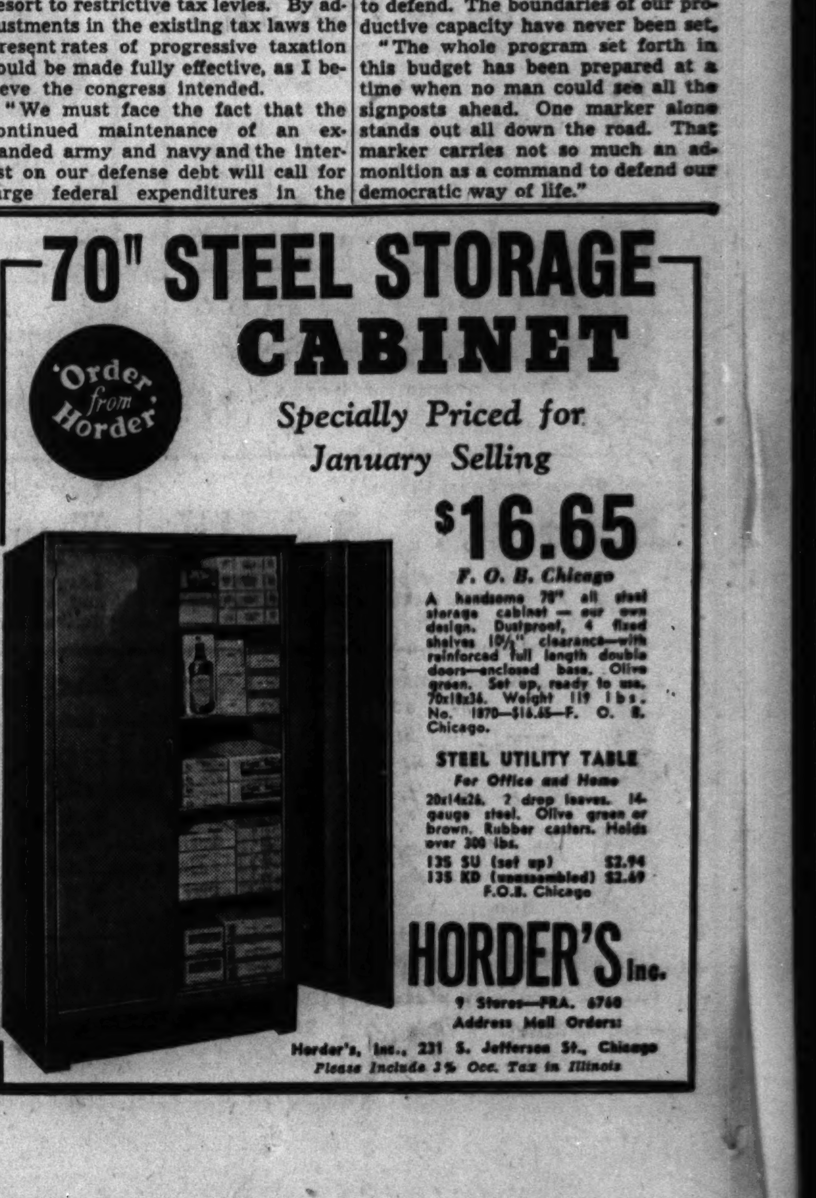

# EXPECT DEFENSE COST TO BE 100% OVER WORLD WAR

## Ultimate Outlay May Reach 38 Billion Dollars.

BY WALTER TROHAN.
[Chicago Tribune Press Service.]

Washington, D. C., Jan. 8.—President Roosevelt today pushed the current rearmament program, which he launched to insure peace for the United States, far beyond the cost of the world war to the nation.

In his record breaking budget message to congress, he estimated 10 billion 811 million dollars will be spent or contracted for during the fiscal year, which begins next July 1, on national defense.

This added to the 17 billion 669 million dollars now being spent and allocated brings the total contemplated expenditure of the rearmament program to 28 billion 480 million dollars.

In the 1917, 1918, and 1919 fiscal years, which embraced the world war, the army and navy spent 17 billion 778 million dollars. Under that program an army of more than a million men was sent overseas. The 1941 and 1942 fiscal years, as they now stand, would top the spending for the declared war by 10 billion 702 million dollars.

**Financing Not Mentioned.**

The estimates, presented to congress, made no mention of financing his scheme to loan and lease war material to Great Britain as the first line of American defense. Congressional sources estimated that the cost of this phase of the administration's concept of American defense may run as high as 10 billion dollars.

If these predictions are fulfilled the total cost of the defense program will reach 38 billion dollars—more than double the cost of American participation in the last European conflict.

In his budget message Mr. Roosevelt did not give specific information on what the army and navy will get in the way of ships, planes, guns, tanks, and other material for the billions to be spent. Nor did the war or navy departments supply such data as they have up until the defense expansion program was inaugurated.

**Byrd Opposes Secrecy.**

Congressional leaders have advocated release of detailed reports on defense on the ground that the people should know how the program is coming along and what they are getting for their money. Secrecy, Senator Harry F. Byrd [D., Va.] has contended, only serves to hide facts from the taxpayers and conceals little or nothing from foreign powers.

The only information the President gave was in dollars and cents. He said the army will get estimated appropriations of $5,956,600,600 and $1,075,258,195 in contractual authority for the coming fiscal year. The navy will get about $3,447,294,000 in appropriations and about $188,672,894 in contractual authority. Civilian agencies needs were estimated at $407,320,000. In addition, he said, supplemental funds of about 1 billion dollars may be expended.

He summarized the entire defense program as follows:

Appropriations, Authorizations, and Recommendations.
[In millions of dollars.

| | |
|---|---|
| Army | 13,704 |
| Navy | 11,587 |
| Expansion of industrial plants | 1,902 |
| Other defense activities | 1,287 |
| Total | 28,480 |

The budget message showed that the army will get approximately 4 billion dollars more for armament. The army's goal has been revised to provide material for an army of 2 million men and reserve facilities to equip an army of 4 million men in the event of war.

When the rearmament program was launched the army's goal was to obtain material for an army of 1,200,000 men which the general staff said would make this country so strong that no attack need be feared by any nation in the western hemisphere. The army high command further declared that it would not need to ask for additional funds for material. Before the administration started the defense drive, the army general staff said that a well equipped army of 375,000 was all this country needed to defend the nation.

The remaining 2 billion dollars in the army's share of budget estimates will go toward maintaining and equipping the large army the administration expects to have in the field beginning July 1. Plans call for 1,400,000 men under arms that day.

**What Budget Calls For.**

The 4 billions for additional armament will go for the production of about 5,000 planes and for every type of material necessary to equip the army of 2 million men. A portion of the fund will also go for construction of factories in order to insure sufficient reserve for the planned war army of 4 million men.

The principle estimates of appropriations and authorizations in the army budget are:

| | Appropriations. | Contract authorizat'ns. |
|---|---|---|
| Expedit'g prod. | $ 498,367,000 | $195,867,500 |
| Finance dept. | 1,191,520,000 | ............ |
| Q. M. corps | 1,011,344,000 | 60,000,000 |
| Air corps | 1,641,041,000 | 328,283,095 |
| Ordnance dept. | 1,212,935,000 | 385,000,000 |

The navy is to spend approximately half its appropriation estimates on replacement of ships but no details were given. The principle items in the navy's estimates are:

| | |
|---|---|
| Office of the secretary | $ 415,895,933 |
| Bureau of ships | 206,470,000 |
| Bureau of ordnance | 167,570,000 |
| Bureau of yards and docks | 275,469,000 |
| Bureau of aeronautics | 434,550,000 |
| Replacement of naval vessels | 1,515,000,000 |

In going over his budget with newspaper men Mr. Roosevelt confessed that the administration's civilian pilot training program has been a failure and that it is to be drastically revised.

The funds for such training were slashed in half. In the current budget the civil aeronautics agency has 37 million dollars for pilot training. In the coming year the estimate calls for only 17 millions and Mr. Roosevelt said that a supplemental message may further reduce this sum.

### Defense Spending

(Story in adjoining column.)

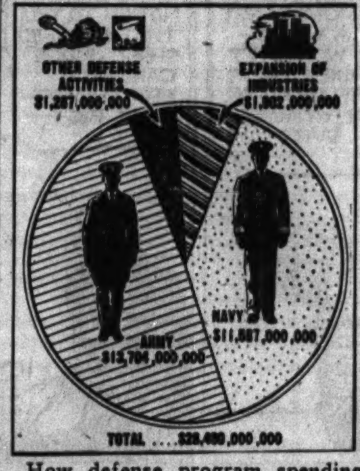


How defense program spending for three years was allocated by uses in the President's budget message.

# WOMAN CLIENT ACCUSES FORMER JUDGE OF THEFT

A warrant charging Joseph W. Schulman, former Municipal judge, with larceny by bailee was obtained before Judge Thomas A. Green in Felony court yesterday by Mrs. Catherine Dobritz, 4628 Ohio street.

Mrs. Dobritz charges that last April she gave Schulman, since disbarred as a lawyer, $500 to use in acquiring title to a house in Muskegon, Mich., of which she was part owner. The plaintiff alleges that Schulman failed to use the money for that purpose and, after many complaints, has returned only $110.

Schulman appeared shortly thereafter before Judge Green to ask that the warrant be withdrawn. He admitted owing Mrs. Dobritz money. Judge Green refused to withdraw the warrant, released Schulman on his personal recognizance, and set a hearing for Jan. 23.

**WOMAN HURT BY FALL, DIES.**

Holland, Mich., Jan. 8 [Special].—Mrs. Peter Knutson, 80, died last night from injuries received in a fall in her home Tuesday morning. Three sons, Chris of Flint, Mich., Carl of Chicago, and Jenauris of Holland, one daughter, Mrs. Harry C. Forbes of Chicago, one sister and two brothers survive. One of whom is Oscar Peterson, city clerk of Holland. Funeral will be held Friday.

# BUDGET DEMAND OF 17½ BILLIONS JOLTS CONGRESS

## Cost of Aiding Axis' Foes Not Included in Total.

[Continued from first page.]

deficiency in work relief funds for the current fiscal year.

The 10 billion 800 million dollars requested for national defense bring the total cost of the program of national defense, exclusive of armament for other nations, to 28½ billions, of which 25 billions will be expended within three years. The President's reasons for postponing an estimate of the cost of armament to be lent to other nations is that the project requires enabling legislation first.

**Revenue Increase Expected.**

The revenue for 1942 is estimated at $8,275,435,000, an increase of more than 1½ billions over this year.

The prospective deficit is $9,310,093,049, a 3 billion increase over the estimated deficit for this year.

The 6 billion deficit this year will boost the national debt beyond the statutory limit of 49 billions by next June 30. By June 30, 1942, the debt, the President estimates, will exceed 58 billions.

The President in his budget message belittled the notion of fixing a debt limit. It's up to congress, anyway, he argued, to control the size of the debt.

# NAVY EXPANSION WILL NOT AFFECT RECRUITING HERE

Commander Paul A. Stevens, recruiting officer for the 9th naval district, said last night that expansion of the navy's enlisted strength from 192,000 to 242,000 men, as announced yesterday in Washington, would not have much effect on recruiting in Chicago, where it already is moving at high speed.

"We will continue to furnish about 120 men a week from Chicago, and 660 a week from the 9th district, to the Great Lakes Naval Training station," he said. "We had almost reached the authorized strength of 192,000 men before the expansion was authorized.

"Now, instead of letting up in our district, we will continue to recruit until the new quota is filled."

MANDEL'S MANDEL'S MANDEL'S

Dramatic Value! One to Nine Strand
**Pearl* Necklaces**
With Rhinestone Clasps
$1 Each

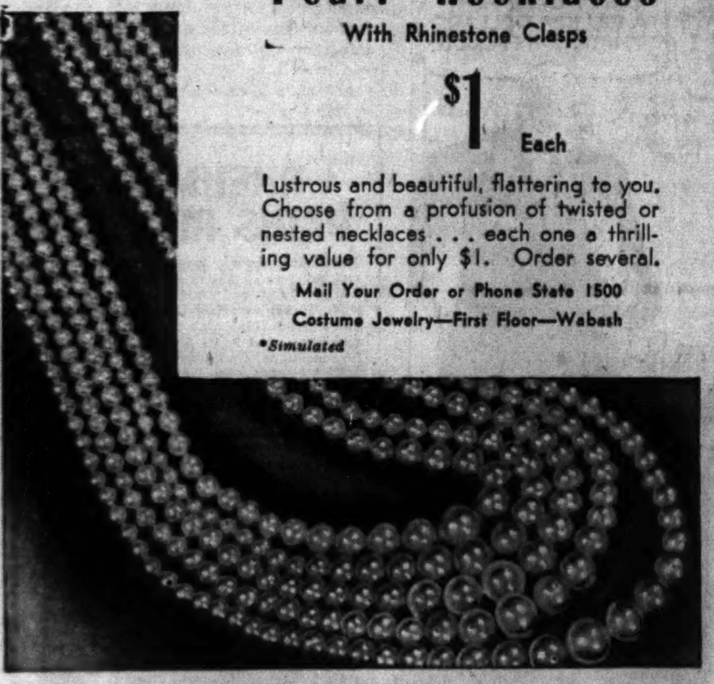

Lustrous and beautiful, flattering to you. Choose from a profusion of twisted or nested necklaces . . . each one a thrilling value for only $1. Order several.
Mail Your Order or Phone State 1500
Costume Jewelry—First Floor—Wabash
*Simulated

The Thrifty Shoe Shop
**Hits the Nail on the Head**
$3.95

Leave it to Thrifties to be right on hand with the newest spring fashions. Gold colored hammered nail-heads on bows and platforms to put you at the top of the style class. A grand variety in ever smart black, blue, cocoa brown, and the new saddle shades.

Thrifty Shoe Shop
First Floor—Wabash
MANDEL BROTHERS

**YOUNG BEETHOVEN *with freckles***

HOW soon should you start your child in music? Do you know if he has talent? Are you giving him the chance to express it?

Freckles and all, he may be a genius awaiting only the proper guidance. Why not expose him to music—just to see how he takes to it?

Review the Musical Instruments column in the Tribune want ad section. There you will find offerings of good used pianos, accordions, violins, wood and wind instruments at attractive prices. And since age and playing frequently improve tonal qualities, many of these instruments are remarkably fine values.

**SOMETHING FOR NOTHING**

*If you were about to throw away an old piece of furniture and then found someone willing to take it off your hands, even giving you something you really wanted for it—wouldn't you trade? This happens all the time to readers of the Barter and Exchange column. Have you read these offers lately?*

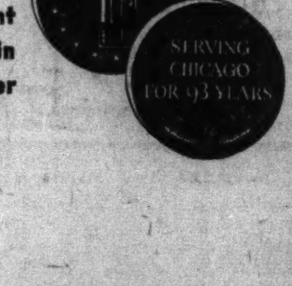


**Because they get better results, want ad users place more want advertising in the Tribune than they place in all other Chicago newspapers combined.**

MANDEL'S MANDEL'S MANDEL'S

**Watch Repair**
Special—3 Days Only!

**Mainsprings**
For Any Standard Make Watch.......... $1
Guaranteed for One Year
MANDEL BROTHERS
Watch Repairs—First Floor—Wabash

MANDEL'S MANDEL'S MANDEL'S

**News in Print!**
Women's Gilet Dress
$7.95
Styled in a Fabric of Tubize Rayon Yarn

Longing for a touch of Spring in your wardrobe? Choose this dress with bright print gilet on black or navy rayon crepe. Sizes 18½ to 24½.

Mail and Phone Orders Within 10 Days—Call State 1500
Thrifty Fashion Shop—3rd—State
MANDEL BROTHERS

MANDEL'S MANDEL'S MANDEL'S

This is the
**Classic Shirt**
Everyone's Buying
$2.95

It has all the earmarks of a more expensive blouse — the beautiful tailoring, the soft, lovely rayon crepe, the fine stitched detail. Such a find you'll want it in several colors: white, powder, dusty, maize. Misses', women's sizes 32 to 38.

Phone State 1500 or Mail Your Order
Sports Shop—Third—Wabash

New! The 22-Inch
**Jacket Suit**
by *Carolyn**
$29.95

Follow the fashion-swing to casuals! Easy-to-wear suit with soft shoulders, easy waistline. Natural tweed jacket doubles with other sports outfits. Brown gabardine skirt. 12-20.

*Registered
MANDEL'S Suit Shop—Fourth—State

MANDEL'S MANDEL'S MANDEL'S

Splash of Color Under Your Winter Coat
**Pick-Me-Up Prints**
$3

Brighten your life at home, or pack them for your Southern trip. These washable French rayon crepes fit smartly into your busy life. Convertible neck model in Argentine red, Brazilian blue, Amazon green. 12-20.

Other styles in women's sizes 38 to 44, also only $3.

Mail Order or Phone State 1500
Suzanne Shop—Third—State

January Sale!
American Maid's
**Striped Slip**
89c

Grand savings for you in this best-selling knit rayon bodice slip you like to wear under blouses. Ruffled bottom, even adjustable shoulder straps. Tearose, black, white. 32-42.

Knit rayon Lingette Panties Regularly 79c. Sizes 5 to 8.. 59c

Mail Order or Phone State 1500
Knit Undies—Third—State
MANDEL BROTHERS

MANDEL'S MANDEL'S MANDEL'S

Special Purchase!
**Ski Suits**
at Exciting Savings!
$12

The season's favorite fashions — from Wausau to Sun Valley—Sale priced!

- REVERSIBLE wind-proof poplin-lined jacket suits.
- FUR-COLLARED suits.
- TYROLEAN EMBROIDERED suits with kasha-lined jackets.
- DUO-TONE suits with contrasting collars and trimming.

All in water-repellent, moth-proof wool fleece. All with zip ankles to keep out the snow. Sizes 14 to 22 in the group, in grey, blue, brown, green, wine.

Phone State 1500 or Mail Order
Sports Shop Third—Wabash

For Ease and Comfort
**The New "Clingfast" Perfit Girdle**
$1.39

A new girdle sensation. Will not ride up. Swiss knit with delustered lastex back that clings firmly to your figure. Two-way stretch lastex with long up and down stretch.

- Full 14 inches long
- Flat "So-lo" garters
- Small, medium, large

Mail Your Order or Call State 1500
MANDEL BROTHERS' Notions—First Floor—State

**Half Price Sale on Tussy Wind and Weather Lotion**
Regular $1 Size for Limited Time at 50c

You can't afford to miss this famous help against chapping at a special price. Fine powder base, body rub. Soothes rough, chapped hands, heels, ankles, elbows. Buy the 6 bottle Family Package and save three dollars.

Mail, Phone Orders Over $1 — Call State 1500
MANDEL BROTHERS' Toiletries—First Floor—State

**Sale! Dorothy Gray Special Dry-Skin Mixture**
Regular $2.25 Size for $1

Richly lubricating night cream—famous for smoothing skin that's flaky-dry from exposure to heat, cold, wind. Coaxes skin to feel pliant . . . look beautifully soft.

Mail and Phone Orders Over $1. Call State 1500
MANDEL BROTHERS' Toiletries—First Floor—State

MANDEL BROTHERS

LANE BRYANT'S SECOND FLOOR

★ Mail and Phone Orders Randolph 9800

Sizes 16½ to 30½

$15

Lanely

**Dress with contrast colors flashing**

A lovely frock if ever there was one . . . graceful shirring and contrast inserts at the shoulders as well as inside sleeves and front panels . . . tiny cartridge pleats scroll their way down the front . . . Black with aqua or Navy with blue.

Lane Bryant

101 N. WABASH AVE.


# NAVY SHAKEUP GIVES COMMAND TO ADM. KIMMEL

## Fleet Split Into 3 Parts; Strength Increased.

[Chicago Tribune Press Service.]

Washington, D. C., Jan. 8.—A thoro reorganization of the United States fleet and a shakeup of the navy high command, to become effective Feb. 1, was announced today by President Roosevelt.

The fleet is to be divided into Atlantic, Pacific, and Asiatic fleets. The enlisted strength is to be increased from 192,000 to 232,000 men so that each vessel in all three fleets will have full wartime strength.

In the shakeup of the navy high command Rear Admiral Husband E. Kimmel is to be commander in chief of the United States fleet. He also will be chief of the Pacific fleet.

**Former Roosevelt Aid.**

The appointment gives the navy one of its youngest commanders in chief in modern times. Admiral Kimmel is 58 years old. He succeeds Admiral James O. Richardson, who is 62 years old. Kimmel was aid to Mr. Roosevelt when the latter was assistant secretary of the navy.

Admiral Richardson has served the usual year in the post of commander in chief. He was appointed Jan. 6, 1940. Richardson will report to the secretary of the navy for duty. It was emphasized that the realignment of the naval high command is not to his personal discredit.

Kimmel stands No. 47 on the list of admirals. He will jump 46 officers who have seniority over him when he takes command.

The newly organized Atlantic fleet will be placed under Rear Admiral Ernest J. King, present commander of the Atlantic patrol force. He is 62 years old.

The Asiatic fleet will continue under the command of Admiral Thomas C. Hart. He is 63.

**Younger Men in Charge.**

The Presidential orders went down the line of chief fighting units in the shakeup. Younger men were brought to the fore.

Rear Admiral Wilson Brown, superintendent of the naval academy at Annapolis, Md., who is 58 years old, replaced Vice Admiral Adolphus Andrews, 61, as commander of the Pacific scouting force. Andrews was given command of the 3d naval district and the New York navy yard.

Rear Admiral Walter S. Anderson, 59, director of naval intelligence, is to command the battleships of the battle force. He succeeds Vice Admiral William S. Pye, 60, who was assigned to the navy general board.

Rear Admiral Frank H. Leary, 55, will command the battle force of cruisers. In this post he will succeed Admiral Kimmel.

Rear Admiral John H. Newton, 59, was assigned to command of the scouting force of cruisers. He succeeds Rear Admiral Gilbert J. Rowcliff, 59, who was assigned to the general board.

**Wilson to Annapolis.**

Rear Admiral Isaac C. Kidd, at present chief of staff, was named command of battleship division 1. He is 56 and succeeds Rear Admiral Russell Wilson, 57, who is to be superintendent of the naval academy.

Rear Admiral David W. Bagley, commandant of the Mare Island navy yard, was assigned to battleship division 2. He is 57 and succeeds Rear Admiral Walter Vernou, 61, who was named president of the Pacific coast board of inspection and survey.

Rear Admiral Sherwoode T. Taffinder, 56, was named commander of cruiser division 5. He succeeds Admiral Newton.

## LITTLE ORPHAN ANNIE: Un-Reconstructed

## Command Fleets

(Story in adjoining column.)

Rear Admiral Husband E. Kimmel, who was appointed yesterday commander in chief of the United States fleet and chief of the Pacific fleet.

Rear Admiral Ernest J. King (left) and Admiral Thomas C. Hart, who will continue in command of the Atlantic and Asiatic fleets respectively.

[Associated Press Wirephotos.]

# CATS AND BIRDS QUIT WAR, LIVE IN PEACE AT ZOO

(Picture on back page.)

The ancient feud between the cat and the bird families has been suspended at Lincoln park zoo. Two young cats, who live, eat and mingle freely with 1,400 birds, as yet haven't touched a feather. Their ancestors, back to their great-great-great-great-great-great-grandmother, upheld the family honor before them.

The cats, Squeaky, eight weeks old, and Fritz, a year old, are the 10th generation of a family of alley cats which has guarded the zoo's bird collection from pests. All day they walk carefully among their feathered friends in the yard outside the birdhouse and when they feel in a playful mood retire considerately to a log cabin where they romp with the guinea pigs.

As for the birds, they completely ignore the cats.

**OCEAN VESSEL MOVEMENTS.**

| Arrived. | At. | From. |
| --- | --- | --- |
| Carvalho Araujo. | New York... | Lisbon |

# BARES NEW DEAL AIDS' PADDING OF TRAVEL EXPENSE

## Other Charges Made by Controler.

[Chicago Tribune Press Service.]

Washington, D. C., Jan. 8. — Officials and employés of the Federal Home Loan Bank board were accused of irregularities in their travel expenses and of taking vacations at government expense in the annual report of Controler General Lindsay C. Warren, submitted to congress today.

The report did not reveal names nor the amounts involved, but said that an investigation had been made. Under customary procedure, when irregularities are charged by the general accounting office, those responsible are required to reimburse the government for any losses sustained.

The controler general said that personnel of the Home Owners Loan corporation and the Federal Savings and Loan Insurance association, two corporations under control of the Home Loan Bank board, were involved.

**Church's Charges Recalled.**

It was recalled here that Ralph E. Church of Evanston, Ill., while a member of congress in the summer of 1939, exposed "deliberate frauds upon the government" by officials of these New Deal agencies. Former Representative Church charged on the floor of the house that Nugent Fallon, general manager of the Federal Savings and Loan, used government funds in traveling to and from his home for his own personal pleasure and on personal business. Church displayed a copy of Fallon's expense accounts, showing that he charged the government from $50 to $176 for week-end and holiday execursions between 1935 and 1938, to his homes in Massachusetts and New York.

**Two Others Named.**

Another official who charged the government for week-end and holiday trips to his home in Columbus, O., was L. H. Hoagland, member of the board of trustees of the Loan Insurance corporation, according to evidence submitted to the house by Church. Hoagland's trips cost the government from $47 to $112 each between 1934 and 1937, according to Church.

In continuing his exposé, Church also charged that Charles A. Jones, general manager of the HOLC, had conducted a campaign in 1937, at government expense, against a bill pending in congress which would have affected the HOLC.

Hoagland resigned as a trusee of the loan insurance corporation in 1937, but Fallon and Jones still hold their jobs.

## Britain to Expand Naval Reserve as Freighter Aid

LONDON, Jan. 8 (AP).—The admiralty announced today plans to expand the British naval reserve list immediately by accepting an undisclosed number of men for three months training to be followed by their transfer to merchant ships for the duration of the war.

# COUNT IS ACCUSED IN $500,000 SALE OF BOTTLED SUNSHINE

Washington, D. C., Jan. 8 (AP).—The justice department announced today the arrest of Jwan J. Tomadelli, known also as Count Tomadelli, on charges of mail fraud involving more than $500,000 allegedly obtained from New Jersey business men thru representations that he had a process for making heatless light known as "bottled sunshine."

Jwan Tomadelli.

A statement by the department said that Tomadelli "also obtained large sums thru false representations concerning a group of paintings in his possession which were alleged to be old masters," and that he had used the names of many persons prominent in official life, "none of whom, however, were actually connected with Tomadelli or knew anything about his operations."

Tomadelli was arrested last night, the department said, at "his luxurious suite" which he had occupied for some years.

# MILK INSPECTION FEE LAW PLAN IS SENT TO COUNCIL

An ordinance to charge an inspection fee against dairy farms, milk receiving stations and plants, and revive other milk fees, was ordered submitted to the city council without recommendation by the finance committee yesterday. Public hearings on the measure will be held.

The proposed ordinance would raise $395,000 in revenue, or approximately the amount the city now spends in making milk inspections without charge to the milk interests.

The measure proposes a fee of 1¼ cents per 100 pounds [46.5 quarts] of milk at dairy farms; one-quarter of a cent per 100 pounds at receiving stations; one-half cent per 100 pounds at milk plants, and 5 cents per 100 pounds of cream at milk plants.

# 175 C. I. O. STEEL WORKERS STRIKE FOR HIGHER PAY

One hundred and seventy-five members of the Steel Workers' Organizing committee, affiliated with the Congress of Industrial Organizations, went on strike yesterday at the Indiana Harbor plant of the Youngstown Sheet and Tube company. The men are chippers, employed in the billet yard.

Company officials refused to comment, but Joseph Germano, head of the Calumet district of the SWOC, said the strike was called because the chippers are underpaid, and because the company has refused to submit controversial questions to arbitration. Germano said the chippers are paid 81 cents an hour in comparison with a high of 91 cents paid in other plants in the district and a low of 74 cents.


★

OVERNIGHT SLEEPERS TO

CALIFORNIA SEATTLE

Luxurious Mainliner sleepers without change of planes to Los Angeles, San Francisco (visit both at no extra cost). The only sleepers to Portland, Seattle. Also daylight flights. Low 1941 fares.

UNITED AIR LINES

Palmer House, 23 E. Monroe St. or Stevens Hotel Lobby PORtsmouth 8800

★

## Capt. Julius Klein Gets National Guard Promotion

The promotion of Capt. Julius Klein to be lieutenant colonel in the quartermaster corps was announced yesterday by Adjt. Gen. Leo M. Boyle of the Illinois National Guard. Klein expects to be inducted into the federal service within a short time. He is a former Chicago newspaper reporter and was employed for a number of years as a film writer and executive in Hollywood.


[ADVERTISMENT]

RHEUMATIC PAINS RELIEVED

Here's amazing way to relieve muscular aches and pains—and misery associated with rheumatism, lumbago, strains, sprains and chest colds. Just rub on Pain-Expeller. You not only get unbelievably quick relief from soreness and pains—but hours of comforting warmth. So sensational are its benefits over 17 million bottles already sold. Get Pain-Expeller from your druggist today. Look for anchor trademark on genuine Pain-Expeller package.

GOING-GO-OING-GONE!

DON'T LET THIS HAPPEN TO YOU!

BALDNESS adds Unfair Years to your age and is a definite business and social handicap. Receding and thinning hair should be checked as early as possible and the scalp restored to a healthy condition. We invite you to consult with us and to experience the invigorating effect of a WELLINGTON treatment, consisting of

STEAMER OIL SHAMPOO — VITA BRUSH
HAND MASSAGE — HI-FREQUENCY STIMULATION
VIBRATOR MASSAGE — ULTRA VIOLET LIGHT
INFRA-RED LIGHT — XERVAC VACUUM CAP

FREE EXAMINATION

together with proper medicaments. Every operator is licensed by the state. Your hair is in skilled, safe hands. To introduce our service to you we offer this first treatment at $1. Subsequent treatments $2.50.

HOURS: 11 A. M. to 9 P. M. MON., WED., FRI. 10 A. M. to 6 P. M. TUES., THURS., SAT.

Tri. 1-9-41

WELLINGTON HAIR and SCALP INSTITUTE • ESTABLISHED 17 YEARS • 209 S. STATE, Suite 716, Republic Bldg.

Men praise Teacher's smoothness. "Scotch without a burr-r," they say. But, chiefly it appeals to their taste.

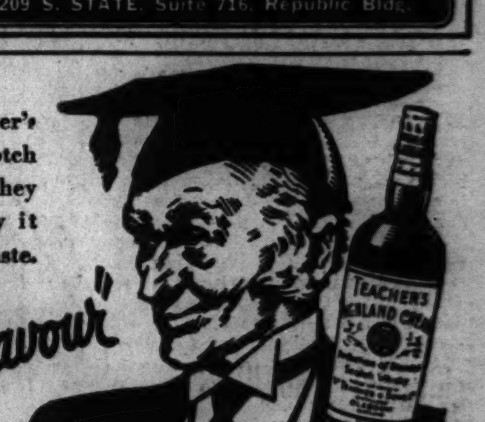

"It's the flavour"

86 PROOF

TEACHER'S Perfection of Blended SCOTCH WHISKY

SOLE U. S. AGENTS. Schieffelin & Co., NEW YORK CITY · IMPORTERS SINCE 1794

[ADVERTISMENT]

BACKACHE, LEG PAINS MAY BE DANGER SIGN

Of Tired Kidneys

If backache and leg pains are making you miserable, don't just complain and do nothing about them. Nature may be warning you that your kidneys need attention.

The kidneys are Nature's chief way of taking excess acids and poisonous waste out of the blood. They help most people pass about 3 pints a day.

If the 15 miles of kidney tubes and filters don't work well, poisonous waste matter stays in the blood. These poisons may start nagging backaches, rheumatic pains, leg pains, loss of pep and energy, getting up nights, swelling, puffiness under the eyes, headaches and dizziness. Frequent or scanty passages with smarting and burning sometimes shows there is something wrong with your kidneys or bladder.

Don't wait! Ask your druggist for Doan's Pills, used successfully by millions for over 40 years. They give happy relief and will help the 15 miles of kidney tubes flush out poisonous waste from the blood. Get Doan's Pills.

LOANS ON DIAMONDS JEWELRY, CAMERAS, Silverware, Furs, etc. More Money Quickly at Low Interest Rates

Levinson's Loan Bank

Bonded and Licensed Pawnbrokers

739 NORTH CLARK ST.

GMC POWER

HAS NOT BEEN MATCHED

GMC SUPER-DUTY ENGINES ARE STILL THE STRONGEST PULLERS OF ALL — SIZE FOR SIZE —

General Motors Trucks give the driver the breaks in every way! Steering is as much as 57% easier, with GMC Ball-Bearing Steering. GMC Cradle-Coil Seats introduce real "passenger car riding ease." There's generous leg room for big drivers in GMC's all-steel Rider-Ease Cabs. For comfort and performance, there simply isn't anything like a GMC. See and drive one of these value-built trucks today.

Our own YMAC Time Payment Plan assures you of lowest available rates

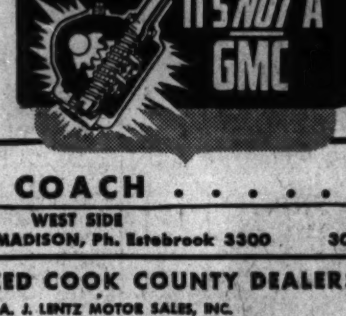


GMC TRUCKS GASOLINE · DIESEL The Truck of Value

GENERAL MOTORS TRUCK & COACH . . . . . . FACTORY BRANCHES

SOUTH SIDE 1700 W. PERSHING RD., Ph. Virginia 1700 — WEST SIDE 4534-36 W. MADISON, Ph. Estebrook 3300 — NORTH SIDE 3047 N. CALIFORNIA AVE., Ph. Independence 2700

AUTHORIZED COOK COUNTY DEALERS

BUD HENRY MOTOR COMPANY, 202 Railroad Street, Barrington, Ill.
SOUTHLAND MOTORS, INC., 7633 South Ashland Ave., Vincennes 1943
E. B. BRONSON & COMPANY, 12842 S. Western Ave., Blue Island, Ill.
CHICAGO CONSTRUCTION EQUIPMENT CO., 8039 S. Halsted St., Radcliffe 5800
A. J. LENTZ MOTOR SALES, INC., 5026 W. Cermak Road, Cicero, Ill.
CENTURY MOTORS, INC., 1717 Chicago Road, Chicago Heights, Ill.
STROMBERG BROS., INC., 1318 W. Lawrence Ave., Longbeach 6241
KOLE MOTORS, INC., 5343 S. Ashland Ave., Republic 3200
WM. J. LADENDORF, 1628 Rand Road, Des Plaines, Ill.
BUSSE MOTOR SALES, 30 S. Main Street, Mt. Prospect, Ill.
BURLINGTON MOTORS, INC., 418 Burlington Ave., La Grange, Ill.
HEJNA MOTOR SALES, 5926 S. Kedzie Ave. .. Republic 7687

# STELLE SUBMITS RECORD BUDGET, BRAGS OF DEEDS

## Stresses Party's Work, Glosses Over Own.

BY PERCY WOOD.
[Chicago Tribune Press Service.]
*(Picture on back page.)*

Springfield, Ill., Jan. 8.—Gov. John Stelle sang the Democratic swan song today—four days in advance of his retirement—in a message to the legislature which stressed the eight year record of his party in the state house, rather than his own 100 day administration.

Stelle also submitted a record breaking budget for the coming biennium, which totaled $523,664,374—an increase of $28,000,000 beyond that adopted for the current two year period. He is required by the constitution to present a budget, but the incoming governor, Dwight H. Green, who takes office next Monday, is under no obligations to retain his predecessor's figures.

**Two Tax Suggestions.**

Principal recommendations in the Stelle message include removal of the sales tax on food; taxation of natural resources, including oil and coal, should additional revenue be needed; and a revision of the parole board setup so that its members will serve staggered terms.

By the time the retiring governor was called to address a joint session of the general assembly, both houses had taken steps to provide $29,650,000 in relief and old age pension deficiencies.

Bills to withdraw the immediately needed portions of these moneys from the general revenue funds were introduced in the senate by Earl B. Searcy [R., Springfield] and in the house by Reed F. Cutler [R., Lewistown]. Both sets of measures were advanced to second reading.

The legislative program adopted in the house calls for advancement of the bills to third reading tomorrow in an agreed program session, and for final passage there on Monday.

**Final Action Next Wednesday.**

The senate will give the bills a first reading the same day, second reading on Tuesday, and a passage roll call on Wednesday. Thus the bills are in a position to be signed into law by Governor-Elect Green on Jan. 15, one week from today.

The senate also received and advanced Harold G. Ward's bill pegging the Chicago board of education tax levy at $52,000,000, a figure four millions higher than that adopted last session. Ward, who is Mayor Edward J. Kelly's legislative spokesman, said the increase is essential because the legislature had taken $3,500,000 from the board which previously had been diverted to it from motor fuel taxes.

Because of his interest in the growing southern Illinois petroleum fields, Gov. Stelle's statement on the prospect of taxing oil drew particular attention.

**Explains Oil Tax Plan.**

"In the event that unexpected deficiencies arise," he said, "it has been proposed that new taxes may be levied.

"Should new taxes be necessary, I am in favor of a tax on oil, provided such tax is levied not on one of Illinois' natural resources, but on all of them. A tax on all natural resources, including oil, coal, fluorspar, and others, would meet any constitutional objections which might be interposed, and would not affect materially the production of any of these resources."

In his suggestions regarding the parole board, the retiring governor proposed that long, staggered terms be established for members of the board, and recalled that last session he sponsored a system of vocational rehabilitation for convicts instead of the present form of supervised parole.

**Record Income Forecast.**

Stelle's budget of $523,664,374 is a little more than 4 million dollars lower than the estimated revenue projections for the coming biennium made for him by the department of finance. This projection reached $527,749,598.

The governor predicted that the 3 cent sales tax will produce an all-time high of $100,000,000 a year, if food is not exempted.

# SCHNACKENBERG PLEDGES STATE TO NATION'S AID

## *Fairness and Justice to Mark Regime.*

BY PARKE BROWN.
[Chicago Tribune Press Service.]

Springfield, Ill., Jan. 8.—The 62d Illinois general assembly began its work today on a note of patriotism sounded by Elmer J. Schnackenberg of Chicago immediately after his election as speaker of the house of representatives.

E. J. Schnackenberg.

"Never has the nation looked to Illinois in a crisis without Illinois responding," he said after mentioning the serious aspect of the national situation. "For national unity, for national defense, Illinois always will be in the vanguard in responding to the call of Americanism."

Schnackenberg urged that in all legislative matters in this field, party lines be forgotten. At the same time he promised that his control of the gavel will be in accord with the rules of fairness, squareness, and justice, not only to the members of the house but to all groups in the state seeking or opposing legislation.

**Election a Formality.**

The election of Schnackenberg as speaker and of Senator Arnold P. Benson of Batavia as president pro tempore of the senate provided a calm opening for the regular session. The two had been conceded victory after the respective caucuses of the Republicans of the two chambers selected them unanimously last night.

As provided by the constitution, Secretary of State E. J. Hughes called the house of representatives to order. After prayer Chief Justice Walter T. Gunn of the Supreme court administered the oath to all members.

A few minutes after he received the gavel, the new speaker said that after tomorrow's meeting, the house will consider only the emergency bills on relief, old age pension, and blind pensions before the inauguration services for Dwight H. Green, governor-elect, and other state officers at the Springfield armory next Monday. Then, he said, he will ask for a recess so he can complete his list of house committees by Tuesday, Jan. 21, which would set that date for the beginning of full blast operations.

**Senate Acts Speedily.**

Long before the house, three times as large as its sister chamber, had ground out its long roll calls, the senate completed its organization.

President Pro Tem Benson was elected by a vote of 28 to 23—the exact party division. Then the senators recessed until they were summoned to the joint session in the house chamber, required by the constitution for the official canvass of the vote for state offices in the November election, a task that took considerable time before Schnackenberg, in the chair, announced the winners.

The Republican candidates for the legislative staff offices, selected at the party caucuses last night, were elected by the passage of resolutions.

In the house three officials entered upon second consecutive terms—R. R. Randolph of Harrisburg as clerk, Mrs. Nellie Gray of Decatur as postmistress, and Frank Leonard of Chicago as doorkeeper.

Edward H. Alexander of Jacksonville, secretary; Miss Johanna Wollner of Chicago, postmistress, and Bard McMullen of Arthur, sergeant at arms, were the officials installed by the senate.

**Ward to Lead Democrats.**

The Democrats in the upper house will continue to follow the leadership of Senator Harold G. Ward of Chicago, who held that post in the last session when the Democrats had the majority in the senate.

After the windup of the joint session the house went thru the biennial selection of seats by members, a proceeding based chiefly on seniority. This time the three women members—Mrs. Lottie Holman O'Neill of Downers Grove, Mrs. Bernice T. Van Der Vries of Winnetka, and Mrs. Maud N. Peffers of Aurora—all Republicans, were given first choice.

### *Senate Official*

[TRIBUNE Photo.]

Miss Johanna Wollner of Chicago, who was appointed postmistress of the state senate yesterday.

# *EX-CONVICT GETS PRISON FOR RAPE OF ELGIN GIRL, 14*

Edward Mapes, 50 years old, an ex-convict, was found guilty of statutory rape by a jury in the Kane county Circuit court at Geneva Tuesday night. His punishment was fixed at 15 years in prison. Judge C. D. Page will hear a motion for a new trial Saturday. It was charged that Mapes seduced a girl 14 years old while he was a WPA guard at an Elgin school. The girl was one of the children he escorted across the street daily.

NOW WHAT'LL WE DO?

Don't let a cold wave make you stay at home. Even on sub-zero days you can keep your appointments—yes, and really *enjoy* the trips, if you

CALL A
Yellow Cab

CALumet 6000
107 STANDS IN CHICAGO

*Resolve to Save*

Save a part of your income. A substantial savings account in this Bank gives the owner a feeling of safety and security. It assures the necessities of life and is protection for emergencies; it is a source of permanent satisfaction and its value is always 100%.

Deposit your savings regularly in this conveniently located Bank and build a substantial savings account—available when needed.

The First National Bank *of* Chicago

*Building with Chicago Since 1863*

DEARBORN, MONROE AND CLARK STREETS
Member Federal Deposit Insurance Corporation

NATIONAL FOOD STORES

*Thursday, Friday & Saturday ONLY*

SPECIAL INTRODUCTORY
½ PRICE OFFER

NATIONAL'S *Old Fashioned*
GOLDEN GRAIN BREAD

*More Tender, More Delicious More Nutritious*

Try National's Golden Grain Bread, the taste sensation of the New Year. It has the rich, natural flavor of Grandma's freshly-ground wheat flour bread, tender and appetizing.

*Life of the Wheat is Left in..*

That's the secret of the true goodness of Golden Grain Bread. It's this heart of the wheat that contains the nutrients, proteins and vitamins, that make up this health-sustaining bread.

REGULAR PRICE 10c
BIG 1¼-LB. LOAF
5c WITH THIS COUPON

GOOD ONLY WITH THIS COUPON

THIS COUPON WORTH 5c
5c toward purchase of regular 10c big 1¼-lb. loaf of National's Old Fashioned GOLDEN GRAIN BREAD 5c
PRESENT AT YOUR NATIONAL FOOD STORE BEFORE closing time SATURDAY, JANUARY 11, 1941

Wilson's Corn King BACON SLICED ½-lb. pkg. 11c

FLORIDA ORANGES 2 DOZ. JUICE SIZE 25c
MEDIUM SIZE 19c DOZ.
LARGE SIZE 23c DOZ.

American Home TOMATO JUICE FANCY QUALITY 13½-oz. can 4½c

While They Last CLEAR CRYSTAL GLASS
*Serving Dish* EACH 1c

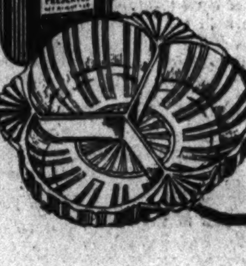

Smartly designed 6-inch 3-compartment dish for jams, candies, nuts and relishes.
WITH EACH PURCHASE 1-lb. JAR NATIONAL PRESERVES Any variety AT REGULAR PRICE

STRICTLY FRESH EGGS — GRADED for Size, SELECTED for Clean Shells, PACKED in Dated Cartons
HILLSIDE Select Grade DOZ. in Carton 25c
NATIONAL Large Selected DOZ. in Carton 29c

GOLD MEDAL FLOUR 5-lb. bag 22c; 24½-lb. bag 81c
HEINZ SOUPS Assorted—except Clam Chowder, Consomme, Consomme Madrilene 16-oz. can 12c
AMER. CHEESE Fancy Wisconsin State Brand lb. 23c
SNIDER'S CATSUP lge. 14-oz. bottle 14c
FRESH MILK DEAN'S In fiber containers No bottle deposit quart 10½c
CREAM DEAN'S FRESH 22% Butter Fat, in fiber container—No bottle deposit ½ pint 15c
SALERNO COCOANUT BARS or VIRGINIA COOKIES 2 pkgs. 25c

GREATEST VARIETY AT NATIONAL
Potatoes New Red Florida 5 lbs. 21c
Spinach Texas Flat Leaf lb. 5c
Grapefruit Texas Marsh Seedless 70 Size 3 for 10c
Broccoli California 2 lbs. 15c
Rutabagas Sweet Tender Quality lb. 2c

SLICES OR HALVES, IN SYRUP PEACHES 2 16-oz. cans 19c
BARTLETT PEARS 16-oz. can 10c
GOOD WHOLESOME QUALITY CUT GREEN BEANS 3 19-oz. No. 2 cans 25c
AMERICAN HOME EARLY JUNE SIFTED PEAS 2 20-oz. No. 2 cans 25c
SILVERLEAF "BLAND"—ODORLESS, TASTELESS SWIFT'S LARD 2 1-lb. ctns. 19c 3-lb. can 34c
CHOICE HAND PICKED NAVY BEANS OR FANCY RICE BLUE ROSE lb. 5c
PILLSBURY PANCAKE FLOUR 1¼-lb. pkg. 9c
FORT DEARBORN ROLLED OATS Lge. 48-oz. package 15c
BREAKFAST CEREAL QUAKER OATS Lge. 48-oz. package 17c
HEINZ STRAINED, ASSORTED BABY FOODS 6 4½-oz. cans 40c
HEINZ ASSORTED JUNIOR FOODS 3 6½-oz. cans 29c
AMERICAN HOME SALAD DRESSING Quart jar 23c
DOLLY MADISON FRESH CUCUMBER PICKLE SLICES 10-oz. jar 10c
NATIONAL STICK PACK QUEEN OLIVES 4½-oz. jar 17c
HAZEL RICH, SMOOTH In Nursery Rhyme Tumbler PEANUT BUTTER 9-oz. tumbler 15c
NATIONAL STRAINED PURE HONEY 1-lb. jar 15c
AMERICAN HOME CEYLON BLACK TEA Tea Peps You Up! 8-oz. bag 29c
AMERICAN HOME JAPAN GREEN TEA Tea Peps You Up! 8-oz. bag 23c

National's Chuck Cuts of Pot Roast are from this choice section only.
NATIONAL DOES NOT SELL THIS NECK SECTION AS ROASTS

*You get MORE MEAT TO EAT per pound*
WHEN YOU BUY THESE CHOICEST CHUCK CUTS OF
POT ROAST 25c lb.
FROM THE CHOICEST QUALITY BEEF
Enjoy the savory, juicy goodness of National's blue ribbon beef. It's naturally tender—better flavored—truly beef at its best.

FRESH DRESSED, FANCY, MILK FED, YOUNG HENS STEWING CHICKENS 25c lb.
WHOLE OR EITHER HALF—FINEST SMALL SIZE PORK LOIN ROAST 19c lb.
OUR OWN HAZEL BRAND—SWEET MEATED, TENDERIZED FANCY PICNICS 17c lb.
NEW, DIFFERENT, DELICIOUS—SWIFT'S SMOKED VEAL TONGUES They average 25c to 35c each 23c lb.

FINEST DEEP RED SALMON STEAKS 27c lb.
PEARLY WHITE FILLET OF SOLE 25c lb.

HAZEL DELICIOUS LARGE BOLOGNA 19c lb.
HAZEL ZESTY, TASTY BEER SALAMI 29c lb.
NONE FINER—HAZEL HEAD CHEESE 25c lb.
HAZEL COUNTRY STYLE PORK SAUSAGE 25c lb.

STRAUB'S VITAMINS Biologically Standardized Natural A B D G A month's supply Box of 30 Capsules 50c
HAZEL BRAND Waxed Paper Liberally Waxed, Transparent, Extra strong 125-ft. roll 13c
HAZEL BRAND Hand Lotion Handy kitchen lotion—Soft and soothing—Economical Save up to 50% 8-oz. bottle 19c

HAZEL TISSUE Now softer than ever roll 5c
LUX FLAKES Mild and Gentle 2 lge. 12½-oz. packages 39c
CHIPSO 2 8½-oz. pkgs. 17c 2 lge. 22-oz. packages 39c
IVORY Flakes 2 5-oz. pkgs. 19c 2 lge. 12½-oz. packages 39c
RINSO Anti-Sneeze 2 lge. 23½-oz. packages 37c

NATIONAL TEA CO. FOOD STORES

# Chicago Daily Tribune

THE WORLD'S GREATEST NEWSPAPER

FOUNDED JUNE 10, 1847

ENTERED AS SECOND CLASS MATTER MAY 14, 1903, AT THE POSTOFFICE AT CHICAGO, ILL., UNDER ACT OF MARCH 3, 1879.

All unsolicited articles, manuscripts, letters and pictures sent to The Tribune are sent at the owner's risk, and The Tribune company expressly repudiates any liability or responsibility for their safe custody or return.

THURSDAY, JANUARY 9, 1941.

THE TRIBUNE OFFICES.
CHICAGO—TRIBUNE SQUARE.
TOKIO—IMPERIAL HOTEL.
LONDON—135 FLEET STREET.
PARIS—1 RUE SCRIBE.
BERLIN—HOTEL ESPLANADE.
MEXICO CITY—QUETZALCOATL PALACE.
PANAMA CITY—HOTEL CENTRAL.
MILWAUKEE—110 EAST WISCONSIN BUILDING.
NEW YORK—220 EAST 42D STREET.
DETROIT—5-265 GENERAL MOTORS BUILDING.
WASHINGTON—815 ALBEE BUILDING.
LOS ANGELES—SPRING AND FIRST STREET.
SPECIAL REPRESENTATIVE.
SAN FRANCISCO—155 MONTGOMERY STREET.


## THE TRIBUNE'S PLATFORM FOR ILLINOIS AND CHICAGO

1. *End the Parole Business.*
2. *Build Deathproof Highways.*
3. *Make Chicago the First City in the World.*
4. *Faster Suburban Service.*
5. *Up to Date Local Transportation.*
6. *A Lake Front Airport.*
7. *A Motor Ferry to Michigan.*
8. *Cut Taxes in Half.*

## A SHOCKING RECORD.

In the year from Jan. 1, 1940, to Jan. 1, 1941, only 445 planes were obtained by the navy. The figure is official. It comes from Rear Admiral John H. Towers, chief of the naval bureau of aeronautics. The navy's goal is 16,000 fighting planes. It has on hand only 2,590 of all kinds, and of these very few are modern. Almost all lack the armor protection and fire power which the fighting in Europe has shown to be necessary.

Rear Admiral Towers' testimony before the house committee on naval affairs was startling as a disclosure of executive incompetence in Washington. Mr. Roosevelt boasts of his foresight in European affairs; but if his claim is at all well founded it only adds to the record of ineptitude in dealing with the situation. It is fifteen months since war was declared and nine months since the break-thru on the western front, but we are now told that the shortage in airplane engines will not be corrected for another eighteen months and perhaps much longer.

Had the administration moved promptly—and there was no disposition in congress to hold back—the expansion of the airplane industry and of the machine tool industry behind it would have been well advanced by this time. Mr. Roosevelt would not today have to answer for deficiencies in our own armament or for the fact that in November the export of arms of all kinds to Britain had a value of only a little more than 18 million dollars, a decline of more than 2 million dollars from the month before.

As if to underline the lesson of Admiral Towers' testimony and the export figures, came the statement issued in behalf of the machine tool industry in convention in Washington. These men are eager to do all in their power to speed rearmament, but they find themselves hampered by "indecision and vagueness" on the part of the administration. They said:

"We need actual orders. We need to know far in advance what we will be expected to produce, and we need a better system of priority because at this moment nearly all orders for machine tools are marked A-1 priority."

The machine tool makers are saying what every informed person has known for some time: that the administration is lacking in executive competence. The National Defense Advisory commission as originally set up was bound to be inefficient, as was pointed out at the time by many observers, including this newspaper. The present reorganization with its joint chairmanship is scarcely better. The fault is Mr. Roosevelt's. He doesn't like business men, as is well known, and he doesn't understand production. He continues to think that the appropriation of a lot of money will assure speedy production. In fact, because he has not decided what is most needed and concentrated on producing that first, he has succeeded only in bedeviling industry without getting significant quantities of any of the nation's primary military requirements.

## A VIOLET LEARNS TO SHRINK.

Sherman Minton's Indiana followers, aware that he would land some consolation after he had been defeated for reëlection as senator, now know what the job is. Mr. Roosevelt announces that he has made Mr. Minton one of his executive assistants—a job which will retain the ex-senator in Washington and pay him as much as he drew for services on Capitol hill. Mr. Roosevelt said that Mr. Minton was to be the eyes and ears of the White House and the leg man to the chief executive. As such he will handle the multitudinous activities which flow in, out, and about the executive offices.

In the senate Mr. Minton described himself as a yes man. That was his qualification in congress. Mr. Roosevelt says his yes man is particularly qualified for the post of executive assistant. It will be recalled that when Mr. Roosevelt asked for six assistants in executive work he said that one requirement would be a passion for anonymity. That passion, says Mr. Roosevelt, Mr. Minton has.

It must be an addiction which has overtaken Mr. Minton almost overnight. In the senate he was frequently in a passion, but anonymity had nothing to do with it unless his censorship bill is to be attributed to a secret attribute, to a longing for the cloister, which no one had suspected him of until Mr. Roosevelt found it and decided to use it in the service of the country. Then, possibly, this violet may have legged it for the cover of a mossy stone when the loss of the senate seat meant the loss of privileged language.

## MUSSOLINI'S ROMAN EMPIRE.

When Prime Minister Winston Churchill, addressing himself to the king and people of Italy over the head of their dictator, Mussolini, spoke of the old sympathies and liking which had joined his country to their own he was making a speech of war policy, but it was more than that. It was a truthful appeal to the historical consciousness of the Italian people whose realistic ambitions were expressed in the struggle for Italian unity and are not by Mussolini's scheme of Roman empire.

Where their realistic ambitions were expressed by their statesmen and soldiers they had ardor, conviction, and determination. Mussolini came as a sort of reëstablisher of order when anarchists and communists had northern Italy in their grip. As a socialist he formerly had denounced the imperialism into which his later egotism drew him. As a socialist he had asked Italian mothers to throw themselves between their sons and the gangplanks of the ships which were to carry them to African wars. Later he was to ask them for their wedding rings to supply such soldiers with arms.

He is finding his misdirection of the Italian people in Albania and Libya. Bardia is his own reproach. Hitler may be Italy's punishment.

## UNION RATES OF PAY IN THE CITY HALL.

The city council, which started out so resolutely to reduce the rates of pay of city mechanics to something approaching the union wage scales, has shown some symptoms of that political ailment diagnosed as rubberlegs, tho it appears to be standing firm now in the face of strike talk. There should be no further backing and filling on its original proposal to enforce a pay cut.

One of the compromise proposals has been to spread the cut by applying it to other employés than union members on a 5 per cent basis. The salaries of the latter may also be excessive, but their cases should be considered separately. They should not be tangled up with the unionized employés who by the standards of their own unions are overpaid.

An attempt is being made to deceive the public in two respects concerning this controversy. Any attempt to portray the council's proposal as an attack on union scales of pay is, in the first place, wholly unwarranted. Even with the cuts proposed the pay of the employés involved will remain substantially above wages earned by members of the same unions in private employment.

Furthermore, the attempt to portray the employés involved as union members pure and simple is in itself about 75 per cent phony. They are only incidentally union members. Primarily they are political pay rollers. Mere membership in a union did not win them their jobs. To get them, the majority of the employés had to be beneficiaries of political patronage. Their jobs are so soft, by comparison with the jobs of fellow members of their union in private employment, that they are held at the price of delivering phony union indorsements to the party in power and ringing doorbells along with the rest of the pay rollers.

The city's union employés would not be justified in demanding even the wages paid members of their union in private employment, let alone a bonus. The union member in private employment demands a high hourly wage on the contention that his employment, particularly in the building trades, is of intermittent character. The city unioneer is guaranteed full time, year round employment, yet asks a higher hourly wage.

Trade unions dealing with private employers frequently set a lower wage scale for maintenance work than for new construction, which is a less steady source of employment and normally demands more skill. Altho the city union employés work largely on maintenance, they demand the construction rate in most cases.

The building trades mechanic in private employment rarely is paid for holidays or when he is sick. He rarely gets a paid vacation. He almost never has pension rights. Lack of continuity in employment gives him little chance to exercise seniority rights. The city union employé enjoys all these benefits, in addition to his wages, yet still seeks a higher wage scale.

The city government has been living beyond its income for years. It cannot pay its bills on time. When an attempt is made to reduce expenditures to some figure approaching its income, the union employés threaten a strike.

The right of unions to conduct strikes against private employers is generally conceded, but the right to strike against a governmental agency should never be admitted. The city government has sufficient authority to provide essential services for its citizens. The aldermen will be remiss in their duties if they tolerate any interruption of those services.

## *Editorial of the Day*

### "BUSINESS AS USUAL."

[Detroit Free Press.]

Sunday night President Roosevelt told the nation that it can arm itself and England "only if we discard the notion of 'business as usual.'" We must eliminate everything that interferes in any way with the concentration of our industrial power on the production of implements of war. We can't have automobiles, for instance, if the plants are needed to make tanks. That is the American version of Goering's guns versus butter dictum.

The day before the President made this pronouncement, a British trade mission arrived in Chile. A dispatch from Santiago describes it as "the most important commercial mission Great Britain has ever sent to South American countries." At its head is Lord Willingdon, aided by a former ambassador and a retinue of bankers and trade experts. Our British friends, obviously, are not letting the war monopolize their energies. They are seeking "business as usual" or better in a sphere in which Americans had hoped to increase their sales.

The same thing happened in 1918. At that time, too, we were deeply engaged in helping England. A British mission was sent into Brazil to negotiate a trade treaty that would have excluded Americans from many juicy commercial plums. The state department got wind of it and spoke its mind to London.

The activity of British missions in Latin America today is a reminder that our real rival for Latin American trade is not Germany or Italy or Japan but Great Britain. This has come about naturally. When the Spanish colonies, which had been restricted to trading only with Spain, threw off her yoke, they were free to trade with whom they liked. Great Britain was quick to see this. That was why it gave the revolted colonies financial and military aid and threatened to use its navy to prevent their reconquest. The British government was not interested in the extension of democracy; all it wanted was to sell goods.

Great Britain, too, was in a position to take advantage of this new commercial field, while we had neither the manufactures nor the capital nor the ships to give the British much competition. They got in on the ground floor of South American trade and finance. They invested billions of dollars in Argentina alone. A good deal of this is in railroads and other public utilities. The interest from it constitutes an important item in England's national income. And British-financed utilities import equipment and supplies only from Great Britain!

That is all to the credit of British economic statesmanship. One cannot but admire its audacity. The United States is lending money to Argentina so that the British need not liquidate their holdings there to pay for Argentine beef and wheat. We are now warned by our own President that we may have to wreck our peacetime economy in order to save England from the Nazis. And our British friends take the opportunity of our preoccupation in saving them to grab off markets under our very noses. You can't beat a people like that.

Anyway, frozen funds never burn holes in any pockets.—Arkansas Gazette.

## A LINE O' TYPE OR TWO

*Hew to the Line, let the quips fall where they may.* Reg. U. S. Pat. Office.

### SPEAKING OF BLACK MAGIC.

"Witchcraft," by William Seabrook, is a bit of exotic reading that, with a little imagination, can be fitted into the world picture. The author, who seems to have dabbled, as a sceptic, in the gross superstitions that form his subject, defines black magic as "induced autosuggestion of fear." Certainly the warmakers of Europe have used this malignant force in causing the present chaos; and certainly their opponents are adopting similar methods. Seabrook's book is merely a compilation of grisly stories tending to prove the existence of witchcraft and seeking to illustrate the psychological background of its mummeries. But the tomtoms that beat out the monotonous rhythms of the Great Ouanga, or death charm, in African jungles have a kinship with the verbal drums of propaganda and counterpropaganda that the whole world hears today.

* * *

In 1566 there died in Paris a certain Nostradamus, an astrologer who no doubt dabbled in black magic. He left a book that has been consulted by simple folk in France ever since, probably because his cryptic prophecies can be interpreted to mean almost anything. In 1907 French peasants were saying that there would be a war within the next 10 years, because Nostradamus had foretold it. He also predicted that Paris would be destroyed by "birds from the east"; the forecast, according to one interpretation, was for 2040; according to another, for 1937.

* * *

Amusement devices that provide toy guns for shooting at toy airplanes are, to folklorists, revivals of the black magic principle of the symbolic enemy, usually a doll.

### *A TREE'S LAST SONG.*

What tho I once stood straight as any tree
In the great forest of strong singing pines?
What tho I left its majesty to be
A sparkling symbol that man still enshrines
Within his heart at blessed Christmas time,
To make him merry with glad song and chime?

What tho my boughs were hung with gleaming gold,
Baubles and tinsel clothed me like a king,
Gifts at my feet for children's hands to hold;
When bells ceased chiming, what if they did fling,
Broken and bent, where none could care or see,
My empty reaching arms? Their Christmas tree!

What if their praise and laughter now seems faint and far?
Upon my topmost branch still glows a shining silver star!

Elsie Melchert Fowler.

### Lore for Line Book Collectors.

I am the contented owner of a complete collection of Line Books, from the two 1924 editions to the issue of 1940. Both of my 1924 books have the same cover design—a full length silhouette of R. H. L. The 1924 Revised Edition carries the following explanation of reissue:

"The Line Book for 1924 sold 102,000 copies and by that time the type from which it was printed was so well worn that the forms were broken up. The 1925 Line Book has up to present moment sold 156,000 copies. Readers of the 1925 book who had not seen the first Line Book demanded its reprinting, and so this revised edition is issued.

"In response to the demands of the readers the following selections have been included in the present book: A Flower for Bill, by Marjorie F. W.; Gertie and the Poets, by Gordon Seagrove; Good Friday, by Jessica Powers; To a Young Girl Weeping, by Bitterroot Bill; last lines on Armistice Day, 1922, and His Old Home Town, by R. H. L., and several other contributions and paragraphs.

"Nothing included in the original 1924 edition has been omitted." Charles Eichin.

*[Thus we discover that the 1924 Revised Edition was published in 1925, after that year's issue.]*

### A Report on Low Blood Pressures.

This column's daily mail normally runs between 30 and 60 letters. But on the day after the Indispensable Man was elected to his third term, the count dropped to 4 [three of them from the same source]. On the day after his recent report on the state of the nation it dropped to 14.

### *FATTY TALKS BACK.*

Regale me with turkey, hot biscuits and jam,
Potatoes, corn pudding, cream gravy, and ham,
For I'm a born epicure, glad that I am.
I may be rotund but I don't give a rap!
With plenty of *joie de vie* always on tap,
I can't be perturbed by a vanishing lap.
So trot out the muffins, broiled mushrooms and steak,
And doughnuts and dumplings and chocolate cake.
No gradual starvation for fashion's sweet sake
Nor dull daily dozens to "one-two-three-four,"
Will make my whole day a perpetual bore,
Masseuses and stylists, stay away from my door.

Gail Brook Burket.

### When Newsboys Carried Greetings.

I have a copy of the New Year's greetings which THE CHICAGO TRIBUNE extended "to the readers, by the carriers," Jan. 1, 1866. On the title page it reads, "Jan. 1st, 1866," and within, at the head of a long poem, which constituted this gift, are the words, "New Year's Address, January the First, 1866." The poem is far too lengthy for reading today.

One wonders how many of these oldtime greetings are extant. Those surviving lived thru the Chicago fire of 1871. Perhaps copies were carried from the fire area by refugees. Others had previously been mailed to friends outside the city. I found mine in an old book, where it had, in all probability, been used as a book mark.

C. C. Burford.

### *AS YOU WERE!*

No doubt the dizzy holidaze
Some party people failed to phase;
To race around and stay up nights
May be the peak of all delights
To them as haven't got no home;
But me, I've no more wish to roam,
Whether to brawl or function formal—
I'm happy to be back to normal!

Casual.

Newspaper headline: "Axis Raves at Roosevelt." Well, one good rave deserves another.

Come on, column, get brighter and funnier. Life is SO amusing now! CHARLES COLLINS.

## *How to Keep Well By Dr. Irving S. Cutter*

*To the limit of space, questions pertaining to hygiene and prevention of disease will be answered in this column. Personal replies will be made to inquiries, under proper limitations, when return stamped envelope is inclosed. Dr. Cutter will not make diagnoses or prescribe for individual diseases.*

[Copyright: 1941: By The Chicago Tribune.]

### "I CAN'T EAT"—AN EMOTIONAL REACTION.

WHEN the nervous sytsem is complacent and, like old Dobbin, is plodding along faithfully—all is well. But when it goes on a tear—a vertiable runaway—almost any organ is bound to suffer.

Can loss of appetite be ascribed to nerves? Yes, for we know that grief or fear may so upset the emotions that not a morsel can be swallowed. The individual may exclaim, "I would choke on a single mouthful." Any sudden shock can retard the flow of digestive secretions to the point where edibles will not be dissolved, even tho consumed. In such circumstances, if feeding is forced, vomiting may ensue.

There is a well-known malady which appears to be associated with intense emotional disturbance. It goes under the name of "anorexia nervosa," which means "no hunger because the nerves are awry." It manifests itself chiefly in young women and is characterized by extreme emaciation. Weight decreases steadily because the patient declines to eat. There seems to be no pain or distress anywhere in the body altho dryness of the hair, brittle nails, and an "old" look are observed. As a rule, the blood pressure is low, the pulse slow, but—search as one may—no organic trouble can be detected.

The mental outlook, however, leaves much to be desired. Occasionally these sufferers will relate that they started to diet in order to remain slim. On the other hand, an apparently vigorous young woman who experiences some grievous disappointment will become a victim.

Of course, it is always well to examine the skull for an abnormality of the pituitary gland. But unless this exists we may assume that we are dealing with an emotional problem, with an antipathy for food. Its natural consequence is starvation, and the patient may soon resemble a walking skeleton.

A recent case that has been followed for a year is typical. A girl of 22 had worked hard on a postgraduate program. Absorbed in her studies, she neglected her nutritional needs, bolting poorly balanced meals at irregular intervals. During the school term she lost 15 pounds and became so listless and discouraged over her work that she finished with barely passing grades. Prior to this episode she had been an "A" student. After her final examinations she went to her home in Michigan disappointed and disheartened.

Despite all that the family doctor could do, appetite failed to return. As her mother put it—she was taking "scarcely enough to keep a bird alive." Obviously, she was unable to return to college in the autumn and weight loss continued until a total of 38 pounds had disappeared. A consultation with another physician was arranged and a careful physical check disclosed that altho her metabolic rate was 25 below normal, no disease was present. Fortunately, the medical adviser was convincing enough in his verdict to provide a powerful stimulus toward recovery.

The girl was told that she not only could but would eat. For the first few days she was given condensed milk, corn syrup [glucose], soup, and eggnog. At the same time, vitamin B complex was administered and liver extract was injected into the muscles. The only other medicine was thyroid substance.

She was then placed on a balanced diet and within two weeks had gained a pound. Encouraged by the fact that this was the first step toward convalescence, she persisted in the program and now exceeds her normal weight. Needless to say, she is the picture of health. Her outlook on life is all that it should be. The reassurance which she received was so definite that her attitude changed accordingly.

### SKIP IT.

M. S. L. writes: Once in a while my heart skips a beat. I am a very nervous person. Is this symptom due to nervousness or to heart disease?

REPLY.

As a rule, the manifestation carries no significance. Nervousness, fatigue, or emotional upsets are common causes. If the condition brings apprehension, have an electrocardiograph taken. In all probability, it will show no organic trouble.

### TURKEYS.

B. W. writes: Can turkeys be afflicted with tularemia?

REPLY.

All wild life may be infected. Turkeys that roam thru brush covered areas or woods may contact vermin that spread this disease. However, I have never heard of an authenticated case in domestic fowls, tho the malady has been traced to quails, grouse, and partridges.

## "THAT'S ONE TAX I CAN COLLECT"

## VOICE OF THE PEOPLE

*Writers should confine themselves to 200 or 300 words. Give full names and addresses. No manuscripts can be returned. Address Voice of the People, THE TRIBUNE.*

### THE PRESIDENT'S MESSAGE.

Oconto, Wis., Jan. 6.—In the President's address on the state of the nation he missed one very important word. He said, "They do not need men." He should have added one more word to that sentence, the word "now."

The writer wonders how Mr. Roosevelt plans to crush Germany. With Germany unable to get over to the British Isles, how does Mr. Roosevelt plan to drive the Germans back from their occupied territory except by the use and blood of millions and millions of men, a great many more men than England has to spare.

Step by step we are getting into this war. The people were warned beforehand, but the trouble is the poor devils who will do the dying in this war are not, in many cases, the ones who did the voting. It is always those who do not have to fight who talk the loudest. Old Carter Glass, for example, must not want millions to live to be as old as he is. He wants to wipe Germany off the face of the map. Does this fine old gentleman not realize that to do so will mean the lives of millions of boys also wiped off the face of the earth?

Don't waste any time. Write your congressman to keep his feet on the ground and not listen to the powwow and the beating of drums and the waving of the flag, all of which the President is doing in an effort to stampede us into this war.

We all hope the present rulers in Germany are defeated, but those in this country who will do the dying on foreign battlefields if the present tempo of war-mongering is continued, should have something to say whether they want to die on foreign battlefields or not. If they want to say it, now is the time for them to speak up and not let pretty phrases from the President send them off to die in some slimy ditch in no man's land.

READER.

### INTERESTING IF TRUE.

Chicago, Jan. 6.—We frequently hear employing farmers complain that they cannot get satisfactory help, that the average farm laborer doesn't want to work, etc. As a single, migratory farm hand, I would adduce a few reasons why city employment has become preferable to rural.

Personally, I do not mind the so-called long hours on farms, but there are simply too many of them. During my last three months stretch we arose usually at 4:45 a. m. and finished the chores around 7:30 p. m. No modern lights or bath-tub. Plenty of sheep, cattle, and hog meat on the large farm but mostly on the hoof. Except for chicken we did no butchering during my stay.

I note a distinct tendency to limit the hired man to one egg for breakfast [and rarely bacon or ham with it]. Out on the Pacific slope they set up fried eggs in platters. Now a bit of toast and one egg may do for a city office toiler but a farm worker must have substantial fuel under his boiler in order to percolate properly. In the east and middle west a farm employé is out of luck unless he has mastered the gentle art of sucking eggs.

Two days after arriving in your city I landed a far better job than the late lamented farm grind.

J. M. C.

### PLEAS FOR UNITY.

Chicago, Jan. 6.—As soon as the smoke of the election day battle cleared away and we knew whom the majority had chosen to lead us we were bombarded with pleas for unity after the following manner: "Roosevelt has been elected, so let us all unite behind him and present a solid front to the dictator nations"; "Democratic processes have triumphed and we can now forget factional differences and get down to the defense business"; "The Democratic and Republican platforms were roughly the same on defense and war issues and we should subordinate domestic differences to the more important international problems."

That kind of talk is fine as far as it goes, but if F. D. R. is as sincere as he pretends to be about creating unity in the nation he should do his share by conceding a few points on matters such as government paternalism, bootstrap financial theories, division of powers, etc., to the twenty odd million people who disagreed with him and whose support he now asks. It takes two to make a bargain.

ELBERT H. LONG.

### POWER.

Bloomington, Ill., Jan. 6.—An administration that vests its President with power to control money, agriculture, politicians, soldiers, radio, the navy, and labor has more power than was contemplated by the framers of the constitution. The question arises: How long will it be until the United States will be a government of a politician, by a politician, for a politician? I am too polite to use the word "dictator." What's congress in Washington for anyway?

ELMON ARMSTRONG.

### SELF-TAUGHT TO SING.

Chicago, Jan. 6.—Your correspondent, "Jenny Lind," should not be discouraged because she can't afford those expensive teachers of singing. They are hocus-pocus artists anyway. They can all tell you that you sing from your diaphragm but did you meet one who could tell you how to make your diaphragm behave?

For eight years I have worked, by myself, building on the musical knowledge I had from studying the violin, and now I can sing about as easy as I can breathe and I can join any chorus as a first tenor or a second bass; it makes no difference.

OLUF L. VEIEN.

### INVENTIONS.

Chicago, Jan. 6.—About a year ago I wrote to the British war office outlining the results of some experiments which I thought would be useful in aerial combat. I received a most courteous reply stating that they had conducted similar experiments and were most gracious in their thanks.

I also wrote to our war department in Washington outlining the results of experiments I made of a device to stop tanks. All that I received was an acknowledgment of my letter. From pictures in THE SUNDAY TRIBUNE I see my thought was given no consideration.

Is there any branch of federal service that would be interested in ideas I have? I think a department should be maintained to encourage such thoughts. After all, American inventions have gone far toward making America.

ALAN METREGER.

### DID YOU READ MR. WHITE'S LETTER?

Chicago, Jan. 3.—Will you please give us an editorial explaining the difference between what the "Committee to Defend America by Aiding the Allies" wants to do on the one hand, and what the "America First" committee wants to do on the other hand. They are calling each other harsh names, but just how far each committee wants to go in helping Britain has become very hazy and uncertain to the public. Each group protests that it does not want to send our soldiers to Europe or anywhere else, but they are equally insistant that they want to help Britain win the war. This is probably the most important decision this country has ever had to make, and a little more light and less heat on the subject would probably be of some help.

A. F. DURAND.

### WAGES COMPARED.

Chicago, Jan. 5. — We note the fact that laborers, carpenters, etc., are forced to pay heavy tribute to certain organizations in order to obtain employment on government projects at various places in the country. Most of these projects will be utilized in the training of our conscripted army, and by the way, the members of this army will be receiving the stupendous sum of $30 per month for their services and may eventually be taken to fight somebody's battles.

W. T. M.

## FRIEND OF THE PEOPLE

*Letters to this department must be signed with names and addresses of writers.*

### HAS DOWER INTEREST.

Chicago, Jan. 6.—[Legal Friend of the People.]—I am again seeking your help. My husband several years ago got some property [1] willed to him by his mother and [2] I heard he is going to sell them and [3] I don't expect he is going to give me any share of it if he can help it.

My problem is [4] can he sell them without my signature?

5. I thought in marriage everything was 50-50. Can I stop his selling them?

6. How can I demand some of the share which I feel is legally mine? I loaned him money. He wrote a note that in the event he sold the property he would share it with me. This note is about 7 years old. I do want some of the share of money. Please advise me how to go about demanding same.

R. G.

1. We assume that you mean that the will gave him outright ownership.
2. Under Illinois law his conveyance would be subject to your dower interest unless you join in the deed.
3. You can name the terms on which you are willing to join in the deed.
4. See 2.
5. This is not the rule.
6. See 2.

TRIBUNE LAW DEPARTMENT.

### JUDGMENT RENEWAL.

Berwyn, Ill., Jan. 7.—[Legal Friend of the People.]—About 13 years ago a judgment was entered against my mother's property.

1. Would this judgment be outlawed after 7 years or for how long is it good?
2. To renew this judgment must there be a new suit again?
3. Would my mother be notified if it was renewed again?

H. W.

1. The judgment becomes dormant after seven years. This means that new steps in court would be necessary in order to revive it.
2. The new steps would involve service of process, but not a new trial.
3. Yes. During the time that the judgment is dormant it would not operate as a lien on real estate of the judgment debtor. To ascertain whether it has been revived, you can look up the docket in the office of the clerk of the court.

TRIBUNE LAW DEPARTMENT.

## *Test Your Horse Sense*

BY DR. GEORGE W. CRANE.

**Select the answers which you consider best. The last problem counts five points. Then look for the correct answers on page 26.**

1. The number of nickels in the roll which you get at a bank is
   **20 30 40 50**
2. If you were touring America and were bitten by a scorpion, you would most likely be in **Seattle Pittsburgh Chicago Pasadena.**
3. The predominant taste quality of caviar is **Salty Sweet Sour Bitter.**
4. The term "sudden death" should make a sports enthusiast think of
   **Baseball Hockey Handball Football**
5. Which would weigh the most of the following fluids—a gallon of
   **Sea Water Fresh Water Kerosene Alcohol**
6. Around the average large city in America the use of the farm land varies with the distance away from the center of the city. In the diagram below I have represented a city in the center, surrounded by four concentric rings. You deserve one point for each correct judgment in filling in the rings with their proper uses below, and you may have the fifth point as a bonus if you get the four regions labeled correctly.
   **—Grain farms —Truck farms —Dairy farms —Hay and pasture.**

**Score yourself as follows: 0-2, poor; 3-6, average; 7-8, superior; 9-10, very superior. [Note—the last question counts five points.]**

[Copyright: 1941: By The Chicago Tribune.]

PARD
helps keep dogs peppy, healthy
-and how they love it!
SWIFT'S NUTRITIONALLY BALANCED DOG FOOD

# SILENCE A SIGN OF DISTRUST, IN TABER'S OPINION

## Explains Lack of Applause for Roosevelt.

BY WILLARD EDWARDS.
[Chicago Tribune Press Service.]

Washington, D. C., Jan. 8.—Wrathful Republicans explained to the house today why they did not applaud President Roosevelt's annual message on Monday. Their failure to applaud had been described by Mrs. Eleanor Roosevelt, the President's wife, in her daily column and at a press conference as shocking and terrifying.

Noah Mason [top] and John Taber.

Representative Noah Mason [R., Ill.] offered the most pungent reason for the minority's lack of enthusiasm over Mr. Roosevelt's warlike speech.

"You don't applaud at funerals," said Mason.

Representative John Taber [R., N. Y.] told members he did not applaud the address because he didn't trust the President.

**Cites Economy Action.**

"I followed him on the economy bill," said Taber. "The President destroyed the economy bill by contradictory policies such as the AAA and the NRA.

"Last spring and summer the President proposed enormous expenditures for military purposes. I went along with these proposals. For eight months Mr. Roosevelt has had William Knudsen, Edward Stettinius, and other gentlemen of high standing in the business world as members of the advisory defense commission. He has given them absolutely no power.

"The procurement of airplanes, guns, ammunition, clothing, and equipment for the troops has lagged tremendously. The construction of camps has lagged and the cost has piled up.

"Mr. Roosevelt will go down in history as the most incompetent administrator this country has known."

**Sees Congress Bewildered.**

Representative Clare E. Hoffman [R., Mich.], criticized Mrs. Roosevelt for her statement.

"Not only are we denied the right to disagree, in her opinion," he remarked, "but we must get out and applaud even tho we do disagree."

"The President says one objective of democracy is equality of opportunity," Hoffman said. "Every member knows that equality of opportunity is being denied to American citizens. Man cannot get national defense jobs without joining a union and paying dues. Why should any member of the house place one bit of faith in the President's statement that he believes in equality of opportunity when we all know it is being denied thruout the country."

"I don't know of any one that does," remarked Representative Harold Knutson [R., Minn.].

### *Approve Two New Stops on Chicago-N. Y. Air Route*

Washington, D. C., Jan. 8 (AP).—Examiners for the civil aeronautics board today recommended that American Air Lines, Inc., be allowed to make Windsor, Ontario, Canada, and Niagara Falls, N. Y., intermediate points on American's route No. 7. The route extends from Newark, N. J.—New York City, to Chicago. The report of the examiners is subject to review by the board.

THE NEIGHBORS By George Clark

"Call my dentist and ask if he can give me an appointment this week—but don't be too insistent."

# FLIVVER PILOTS READY FOR LAST HOP TO MIAMI

BY WAYNE THOMIS.
[Chicago Tribune Press Service.]

Orlando, Fla., Jan. 8.—Orlando's airport is filled with 443 flivver airplanes tonight and more than 1,000 sportsmen flyers are in this city. The visitation is part of the 1941 light plane cavalcade. Four hundred more ships are scattered along the Atlantic coast, up the Mississippi, and Tennessee valleys and between here and Houston, Tex. All are bound for Miami and the winter air races over the week-end.

In the group here are more than 50 small planes from the Chicago area which includes a 50 mile circle outside the loop. More than 20 Chicago airports are represented. These Chicagoans range from Bob Scott, 5615 University avenue, a Chicago university student who is flying his Taylorcraft 50, to Dave Bishop, professional pilot from Harlem airport and George D. Porter, 5047 South Parkway, a real estate broker who are together in a Rearwin Cloudster.

Scott ran out of gas near Carter, Tenn., and landed in a pasture beside a gasoline filling station. He obtained automobile fuel for his ship and continued his trip.

Edward Lasko and Albert Spiers of Michigan City in a Cub 60 trainer, reported a narrow escape from crashing in crossing mountains between Chattanooga and Atlanta. Their motor began missing when they were over the Tennessee river with no possible landing field within gliding range from 4,000 feet. Fortunately the motor lasted until they got into Atlanta and got the water out of a gas tank. Then the engine functioned.

William P. Lear, of Dayton, O., manufacturer of airpane navigation equipment, and three companions were injured late today when his twin engine cabin plane ran out of fuel and cracked up in a forced landing in a shallow creek near St. Mary's, Ga., 22 miles north of Jacksonville. The party left New York this morning.

With Lear where John Osborne, New York, Robert L. Moore, Concord, Mass., and Virginia Branton. They were taken to a Jacksonville hospital which Moore left tonight.

Tomorrow they will continue on to Miami where the only air speed event of the last 12 months in the United States will be conducted. These races will be among the light plane pilots and probably will decide the speed championships among the light airplane manufacturers.

# *PLANE BUILDER SEES NEED FOR TROOP CARRIERS*

New York, Jan. 8 (AP).—Grover Loening, pioneer aircraft producer, said tonight that more than 100,000 armed American troops could be flown overnight, nonstop, from the United States to Brazil by a fleet of 1,000 of the new giant planes ordered for the army.

Loening talked to the New York Electrical society, stressing the risks he foresaw in failure to develop aviation for carrying freight, soldiers, ammunition, and guns.

"The giant new plane ordered by the army, the B-19," he said, "can carry up to 125 armed troops with complete equipment 3,000 miles nonstop.

"As a result of tests at Fort Benning, Ga., and Fort Sam Houston, Tex., it has been shown that a war strength infantry battalion with complete arms and ammunition and other supplies can be transported in 50 airplanes of the ordinary standard types—provided that four of these are modified to 2-door types to accommodate the infantry battalion guns."

# *PROTEST KILLING OF SIX ELK IN DU PAGE COUNTY*

The Du Page County Sportsmen's league last night protested against the killing of six elk which had roamed in a section of the Du Page county forest preserves, off Roosevelt road, and which had been favorites of visitors.

Ray Geisler, league president, said the animals were killed to save money. Actually, he asserted, their feed upkeep should not have been more than $20 a year. The league will meet in Naperville next Wednesday night to consider further protests, he said.

Theodore Hammerschmidt, a Du Page county supervisor and forest preserve commissioner, said there is no mystery to the destruction of the elk. The commissioners ordered their destruction a year ago, he said, and they were killed only after efforts to give them away had failed. The elk were old, Hammerschmidt said, and apart from their feed costs, the county spent $20 a month for an attendant to care for them.

# *NAVAL STATION STRIKE THREAT DENIED BY UNION*

Thomas Mussatto, business agent of Lake county Local 152 of the International Hod Carriers' union, yesterday branded untrue reports that his union was threatening a strike on the national defense project at the Great Lakes Naval Training station.

"There never will be a strike by my union on a defense job while I am business agent," he said. "I'd resign first. Moreover, our contract calls for arbitration of any possible dispute."

Meanwhile, William Sheve, president of the union, said he had not yet received official word that initiation fees for new union members had been reduced to $15. The present fee is $25. It originally was $40. The $15 fee was announced in Washington Tuesday by John P. Coyne, head of the building trades council of the American Federation of Labor. Sheve said that 150 veteran union men are waiting for jobs which made it doubtful that any new men would be accepted soon.

### *Bad Flying Weather Holds Harry Hopkins at Lisbon*

LISBON, Portugal, Jan. 8 (AP).—Unfavorable flying weather today forced Harry Hopkins, personal emissary of President Roosevelt, to defer until tomorrow his departure for London.

SALE
SHAVERS EXCHANGED $1 up
NEW 1941
SCHICK, SHAVEMASTER, REMINGTON RAND, WILLIAMS ROTO, Etc.
Rebuilt Shavers Guaranteed $1 Up
REPAIRS By Factory Trained Mechanics
ELECTRIC SHAVER EXCHANGE, INC.
LARGEST IN THE WORLD!
17 N. STATE STATE 4886

[ADVERTISMENT]
QUINTUPLETS use MUSTEROLE for CHEST COLDS
Mother! Give YOUR Child The Same Expert Care
At the first sign of a chest cold—the Dionne Quintuplets' chests and throats are rubbed with Children's *Mild* Musterole—a product made *especially* to promptly relieve the DISTRESS of children's colds and resulting bronchial and croupy coughs.
Relief usually comes quickly because Musterole is MORE than an ordinary "salve." It helps break up local congestion. As Musterole is used on the Quints you may be sure you are using just about the BEST product made. Also in Regular and Extra Strength for those preferring a stronger product.

[ADVERTISMENT]
DOCTORS WARN FOLKS WHO ARE CONSTIPATED—
IT IS SAID constipation causes many human discomforts—headaches, lack of energy and mental dullness being but a few. BUT DON'T WORRY—
For years a noted Ohio Doctor, Dr. F. M. Edwards, successfully treated scores of patients for constipation with his famous Dr. Edwards' Olive Tablets—now sold by druggists everywhere.
Olive Tablets, being *purely vegetable*, are wonderful! They not only gently yet thoroughly cleanse the bowels but ALSO assist liver bile flow to help digest fatty foods. Test their goodness TONIGHT without fail! 15¢, 30¢, 60¢.

To The Man Who Usually Drives
TO FLORIDA

Interior of Lounge—Tavern—Observation Car
The New, Streamlined
DIXIE FLAGLER
Will Save You Time, Money, Work, Worry. Only $22.25 Chicago to Miami
If you're one who usually drives to Florida, take the new stainless steel Dixie Flagler and save time . . . spend only one night enroute. You'll save money too, because you ride at the lowest coach fares . . . and save on meals and lodging. And, of course, you avoid the work of driving and the worry of traffic.
SHIP YOUR CAR
Perhaps you need your car in Florida. Then send it on the Dixie Route. It costs only 4 cents a mile with three tickets on the Dixie Flagler.
For Full Details on the Dixie Flagler, illustrated literature on Florida and Cuba tours and facts about our "Travel on Credit" plan, see or call
DIXIE ROUTE TRAVEL BUREAU
Room 624, 135 S. LaSalle St., Chicago
Phone Franklin 4855 or Webster 4343
CB40-12CX
FASTER Than Last Season's Swiftest
Every third day
Lv. Chicago (Dearborn Sta.) 9:40 a.m.
Ar. Jacksonville (next day) 9:30 a.m.
Ar. Miami . . . . . . 4:10 p.m.
Connecting service arrives
St. Petersburg, 3:25 p.m. Tampa, 3:55
Dixie Flagler Features—De Luxe coaches, Lounge-Tavern-Observation car with radio. Large smoking lounges. Pillows. Economy meals . . . $1.70 a day.
Three Other Daily Trains Now Running
THE DIXIELAND
The only one-night sleeping car and coach service to all Florida.
Dixie Limited - Dixie Flyer
The Historic Scenic Route is the
DIXIE ROUTE
C&EI • L&N • NC&StL

COMING TO NEW YORK?
IF BUSINESS BECKONS YOU TO NEW YORK... STAY AT THE McALPIN. THIS HOTEL AND "BIG BUSINESS" ARE NEXT DOOR NEIGHBORS.
TIMES SQUARE IS ONLY FIVE MINUTES AWAY.
YOUR ROOM, OF COURSE, IS ALWAYS LUXURIOUSLY RESTFUL
1 Block from Penn. Station.
B. & O. Motor Coaches Stop at our Door.
Rooms with Private Bath
SINGLE from $3.00
DOUBLE from $4.50
HOTEL McALPIN
BROADWAY AT 34th ST. NEW YORK
Under KNOTT Management
JOHN J. WOELFLE, Manager
For Reservations Call
J. GORDON AIKEN
333 North Michigan Ave.
CENtral 4824

USE America's LARGEST SELLING Coffee
EIGHT O'CLOCK COFFEE
Take advantage of this price to try Eight O'Clock, the nation's most popular coffee ... have it custom ground for your own coffee pot.
EIGHT O'CLOCK COFFEE
3 LB. BAG 37¢
NOW AT LOWEST PRICE IN HISTORY
AT ALL A&P FOOD STORES & SUPER MARKETS

"Baldness surely is needless" says Abe Lyman

Famous Orchestra Leader
"THOMAS' treatment has relieved me of that fear of becoming bald. It has helped me retain my natural head of hair and promote normal hair growth," says Mr. Lyman.
You, too, can save your hair or promote normal hair growth by the reliable twenty-year proved Thomas' treatment. It is ending dandruff, stopping falling hair, and regrowing hair for thousands of persons, including well-known musicians, actors, doctors, lawyers, and business men. Call today for scalp examination—no charge or obligation.
WORLD'S LEADING HAIR & SCALP EXPERTS FORTY-FIVE OFFICES
THE THOMAS'
Loop—30 W. Washington St. (Separate Departments for Men & Women)
West Side—4010 W. Madison North Side—4753 Broadway
South Side—749 W. 63rd St. at Halsted and 841 E. 63rd St.
Milwaukee, Wisc.—212 W. Wisconsin Avenue
HOURS—10 A. M. to 8:30 P. M. SATURDAY to 7 P. M.

EDUCATIONAL.

THE "Walton Way" TO A PROFITABLE CAREER
Prepare the "Walton Way" for a profitable career in business. Walton training prepares you to fill a position efficiently and to recognize opportunities for advancement. For more than 25 years the Walton School of Commerce has held an enviable record in the success of its graduates.
WALTON'S UNEQUALLED RECORD
• 1,800 Walton students have won C.P.A. degrees
• 9 consecutive years Walton students won honors in the American Institute Examinations
• 47 medals awarded Walton students in American Institute and C.P.A. Examinations
ACCOUNTING and BUSINESS ADMINISTRATION DEPARTMENT
Accounting: Constructive—Advanced—Cost—Tax—Municipal & Governmental—C.P.A. Review • Business Law • Mathematics • Business English Business Organization • Credit and Collections • Personality Studies
DAY AND EVENING CLASSES
FREE PLACEMENT SERVICE
Write, telephone or come in for full information.
Tel: Wabash 2687-88-89
1161 McCormick Bldg.
332 S. Michigan Ave.
WALTON SCHOOL of COMMERCE

GREGG Secretarial Training
for the College trained and High School Graduates offers unexcelled preparation for better type office positions . . . *in the shortest time consistent with thoroughness!*
ENROLL NOW
Day and Evening Sessions
*Call, write or telephone STATE 1881 for Bulletin. Free Employment Bureau.*
THE GREGG COLLEGE
HOME of GREGG SHORTHAND
6 North Michigan Ave., Chicago

Opportunities in AVIATION Greater NOW Than Ever Before
A. U. Training is highly recognized by the men who do the hiring in this industry. Our graduates are with all the leading aircraft manufacturers and air lines. Courses in CERTIFIED MECHANICS (approved by United States Civil Aeronautics Board), ENGINEERING (B. S. Degree), ADMINISTRATION, etc. Day and Evening Classes now forming. Write or Call for FREE ILLUSTRATED BULLETIN.
AERONAUTICAL UNIVERSITY
Contractor to U. S. Army Air Corps.
(Founded by Curtiss-Wright)
Curtiss-Wright Bldg., 1338 S. Michigan Ave.
Telephone VICtory 2733

Metropolitan BUSINESS COLLEGE
NEW CLASSES NOW FORMING
COURSES: Secretarial, Business Administration, Accounting, Comptometry, etc. Small instruction groups assure individual progress. DAY and EVENING. Free Employment Service. New Prospectus.
6 Conveniently Located Schools:
37 S. Wabash Ave. RAN. 2637
Lincoln Ave. & Roscoe St. GRA. 2227
Milwaukee & Western Aves. ARM. 8011
9 S. Pulaski Rd. NEV. 3680
304 W. 63rd St. WEN. 2227
11324 S. Michigan Ave. PUL. 6594

CHICAGO TECH
DAY and EVENING Classes
Welding, Drafting, Radio, Engineering, Building, Estimating.
Send for Free "Blue Book"
CHICAGO TECH COLLEGE
40 Tech Bldg., 118 East 26th St.

OPTOMETRY
An uncrowded ethical profession. Excellent faculty. Fine clinic. Not operated for profit. Student aid. Graduates successfully placed. Day and Evening classes. New semester starts February 3. Register Now!
For Information Call or Write
MONROE COLLEGE of OPTOMETRY
156 N. Wacker Drive, Chicago
Telephone Central 3444

The John Marshall LAW School
AFT. AND EVE. CLASSES
LAW—Starts Feb. 3rd
PRE-LEGAL—Jan. 13th
Open for Registration
Write for booklet "Study of Law and Proper Preparation"
315 Plymouth Court Tel. WEBster 3818

SPEEDWRITING
Beginners take 100-120 words a minute in 8 weeks. Not a machine. Both sexes. Low cost. Gregg, Munson, Comptometer, Bookkeeping, Switchboard, Typing, Cashiering. Fine 25-rm. School. New classes forming this week. Est. 1887. FRAnklin 4123. 190 N. State.
CHICAGO BUSINESS COLLEGE

EDUCATIONAL.

ILLINOIS INSTITUTE OF TECHNOLOGY
EVENING CLASSES
ARMOUR COLLEGE of Engineering
South Side Campus
Telephone VICtory 4600
3300 Federal Street
Undergraduate and Graduate Courses in Engineering, Architecture and Science
LEWIS INSTITUTE of Arts and Sciences
West Side Campus
Telephone SEEley 5200
Box A, Madison at Damen Avenue
Liberal Arts, Sciences, Business Administration, Home Economics and Pre-Professional Courses
A consolidation of Armour Institute of Technology and Lewis Institute
REGISTRATION: FEB. 3 to 8. CLASSES BEGIN FEB. 10, 1941
Catalog on Request—Address Registrar

CENTRAL YMCA COLLEGE
Meets Your Needs!
SPRING CLASSES START FEBRUARY 3
High School and Secretarial Start January 27
Choice of 405 courses in the following divisions:
COLLEGE
Accountancy, Advertising, Bus. Organization, Chemistry, Credits, Collections, Economics, Education, English, Engineering, Finance, Geography, Geology, History, Home Economics, Insurance, Marketing, Mathematics, Modern Languages, Music, Personnel Admin., Philosophy, Physics, Pol. Science, Psychology, Public Admin., Radio, Real Estate, Salesmanship, Secretarial, Sociology, Speech, Zoology
Complete programs leading to degrees, titles, or certificates
SECRETARIAL
Bookkeeping, Business English, Business Law, Business Math., Economics, Office Machines, Shorthand—Gregg, Munson-Pitman Review, Typewriting
1 and 2-year courses on college or secondary school levels.
HIGH SCHOOL
Chemistry, Civics, English, History, Journalism, Mathematics, Modern Languages, Physics, Psychology, Speech
Complete programs leading to diplomas.
MEN AND WOMEN • LOW TUITION • DAY OR EVENING
Visit the College today. Talk with the faculty counselors.
CENTRAL YMCA COLLEGE
19 SOUTH LA SALLE ST • CHICAGO • CENTRAL 6787

Complete STENOTYPE SECRETARIAL COURSE
featuring the modern machine way in Shorthand, and including Business English, Bookkeeping, Typing, Filing, Office Practice, Secretarial Training.
DAY SCHOOL EVENING SCHOOL
Classes Now Forming
Convenient Terms—Free Placement
Write, phone or call for literature
Stenotype School of Chicago
9 W. Washington RAN. 4540

DePaul UNIVERSITY of Chicago
Secretarial School
offers special training in Shorthand, Typewriting, Secretarial Training, Bookkeeping and allied business subjects.
University Prestige, Model Office, Placement Bureau Employment Clinic, Social activities, air conditioned classrooms.
Call, write, or telephone Central 8194 for Catalog.
DE PAUL UNIVERSITY
Rm. 200—64 E. Lake St., Chicago

Enjoy Life
Realize your ideal. Improve your diction, speech, voice. Try your hand at interior decoration, designing your wardrobe, writing, radio acting. These and many other cultural and educational classes held evenings for business women. Low fee.
Classes Forming. Ask for Booklet T.
YWCA The Education Workshop 59 E. Monroe, Ran. 2420

VOGUE SCHOOL of FASHION ART and INTERIOR DECORATION
Dress Design, French Cutting, Pattern-making, Line, Color, Fabric Analysis, Styling, Merchandising, Millinery, Fashion Illustration, Interior Decoration, Photography.
Students Prepared for Professional Contacts
Personal Training • Individual Advancement
Entrance Dates—Jan. 13, 20, 27, Feb. 3.
Day — Half Day — Evening — Saturday
116 S. MICHIGAN BLVD., Chicago. Dept. T.

moser BUSINESS COLLEGE
Only Four Year High School Graduates Enrolled
Gregg and Pitman Shorthand—also Stenotypy.
Next Classes for Beginners start February 3.
Advanced Students May Enter Any Monday.
Bulletin Sent Free. 116 South Michigan Avenue, Chicago, Randolph 4347.

COMMERCIAL ART • DRESS DESIGN • INTERIOR DECORATING • ETC.
Chicago Academy of Fine ARTS
PHONE CENTRAL 2912
18 SO. MICHIGAN AVE. SUITE 712

SPANISH
FRENCH, GERMAN, ITALIAN, RUSSIAN, SWEDISH, PORTUGUESE, NATIVE TEACHERS
New Classes Next Week
Group or Private. Day or Eve. Free Trial Lesson
BERLITZ SCHOOL OF LANGUAGES
30 N. Mich. Ave., at Washington FRA. 4341

LEARN AVIATION . . . AT LEWIS
Ground or flight courses taught quickly, soundly at Lewis School of Aeronautics. Be a Master Mechanic, Engineer, or Pilot. Take 12 mo. course or earn B.S. deg. 3 yrs. Accredited by Civil Aeronautics Board. Finest facilities, faculty. Great campus airport. Low tuition, low living costs. Write for FREE booklet.
Lewis School of Aeronautics
Dept. T, Lockport, Illinois.

Bryant & Stratton COLLEGE
• Business Administration, Executive-Secretarial, Bookkeeping, Accounting, Stenotypy, Machine Calculation and other practical Business Courses. Thorough training — Experienced teachers. Graduates placed Free. Classes Day or Eve.
18 S. Michigan Ave. Tel. RAN. 1575
Request Bulletin

RADIO TECHNOLOGY
Day and Evening Classes
Engineering, Aviation Communications, Code, Marine and Broadcast Station Operating, Amateur Operating, Radio Servicing.
Weekly Rates Free Catalog
RCA INSTITUTES 1133 Merchandise Mart

CHICAGO KENT COLLEGE OF LAW
10 N. FRANKLIN ST. Tel. DEArborn 8885.

DRESS DESIGNING
Learn Prof. Dress Designing, Pattern Drafting, Dressmaking, Millinery, or Power Machine Operating. Free booklet "R." MASTER COLLEGE, 400 S. State Street

Northwestern University
Evanston and Chicago, Illinois.
8 Complete schools. Downtown evening classes. Write for booklet

SMILIN' JACK—THE HOUNDS OF BEAVERDUCKS

# BERT LAHR TOPS BILL OF STARS ON W-G-N TONIGHT

## Jane Froman, Dick Todd Also in Foursome.

BY LARRY WOLTERS.

Comedy by Bert Lahr and Benny Baker, songs by Jane Froman and Dick Todd, and music by Harold Stokes, and the W-G-N Dance orchestra are in store this evening for followers of the In Chicago Tonight program which will be presented from 7:30 to 8 o'clock over W-G-N and the Mutual network.

Dick Todd.

Lahr, who is starring at the Erlanger theater in "Du Barry Was a Lady" once was laughed off the stage because he was too serious. That was back in the days when he thought he was a singer. His comic face was against him and in desperation he turned to clowning. Still later he proved that his amusing face wasn't his only fortune by becoming a leading comedian of radio.

**Income Tax, Theme of Skit.**

In "Du Barry" Lahr dreams he is Louis XV. In the movie "The Wizard of Oz" he portrayed the cowardly lion. In other shows he has been cast as a prize fighter, an aviator, a woodsman, and a toreador. Tonight he will appear as Bert Larrimore, a Hollywood actor who goes to Washington to complain about his income tax.

Benny Baker, another headliner of the "Du Barry" show, is familiar to vaudeville, patrons, movie fans, and radio listeners. He has been featured with Lou Holtz and Jack Benny. Baker has written a new song, "Love Does the Strangest Things," which will have its radio premiére tonight. Dick Todd, radio crooner and recording artist, will sing it.

**Singer a Flying Troubador.**

Todd, who set a record by flying more than 130,000 miles to fill recording and personal appearance engagements in 1940, also will sing "We Could Make Such Beautiful Music Together."

Jane Froman, who is appearing at the Chez Paree, has completed a sort of cycle. Nine years ago, with the help of Paul Whiteman, she began her network radio career in Chicago. Since then she has been a star of the Ziegfeld "Follies" and of Hollywood. But she still thinks of herself chiefly as a radio entertainer. Tonight she will sing "There I Go" and "Remember Paris."

# MRS. G. A. HOBART DIES; WIDOW OF VICE PRESIDENT

Haledon, N. J., Jan. 8 (AP).—Mrs. Garret A. Hobart, 90, widow of the vice president of the United States during President McKinley's first administration, died today.

The Hobarts went to Washington in 1897, when Hobart took the oath of office as vice president. Two years later he died.

Mrs. Hobart, the former Esther Jane Tuttle, was born in Paterson, N. J.

With Mrs. McKinley in poor health while in the White House, the duties of hostess often fell on Mrs. Hobart. She related in later years how President McKinley, observing that his wife was on the verge of fainting, would hold a newspaper before her as a prearranged signal. Servants would go to the aid of Mrs. McKinley and Mrs. Hobart would keep the party going.

Mrs. Hobart entertained Prince Albert of the Belgians so graciously that he later conferred a medal on her.

She was the center of an international social feud, too. Lady Pauncefort, wife of the British ambassador, and the vice president's wife each felt she was entitled to precedence second only to the chief executive's wife. They became friends despite the rivalry.

Mrs. Hobart is survived by a son, Garret A. Hobart, Passaic county park commissioner, three grandchildren and a great-grandchild.

# TAX H. M. MARKS HEIRS $9,274 ON $541,569 ESTATE

County Judge Perry L. Persons of Lake county yesterday fixed the inheritance tax on the estate of Harold M. Marks, broker who died April 5, 1939, at $9,274. The gross estate was $541,569, and debts and administration expenses of $212,972 were approved, leaving a net taxable estate of $328,596. The will left $25,000 to the widow, Mrs. Adle B. Marks, 434 Egandale road, Highland Park, and also named three daughters as beneficiaries.

The inheritance tax on the estate of Henderson H. Miner was placed at $9,908. Miner, who lived at Long Lake, was the retired president of the Steel Supply company. He died Sept. 15, 1939. After deduction of debts and administration expenses of $17,325, the net taxable estate was $242,428. Most of the estate was bequeathed to charitable organizations.

# DIVORCE SOUGHT BY G. O. MAYER OF PACKING FIRM

Gottfried O. Mayer, vice president of Oscar Mayer & Co., Chicago meat packing concern, filed suit for divorce in Superior court yesterday. He charged his wife, Ruth, with habitual drunkenness, and asked the custody of their three children, Roger G., 5 years old; Elas J., 4; and G. Phillip, 2.

According to the suit, which was filed by Mayer's attorney, Edgar A. Jonas, Meyer was forced to leave his home at 2505 Orrington avenue, Evanston, last October because of his wife's drinking. They were married March 5, 1935.

## TERRY AND THE PIRATES—KIPLING FOR A STRIPLING

# TODAY'S RADIO BROADCASTS

**ON SHORT WAVE.**
[Central Standard Time.]

LONDON—7:00 p. m.—The News, GSC, 9.58 meg., 31.3 m.; GSD, 11.75 meg., 25.5 m., GSL, 6.11 meg., 49.1 m.

BERLIN—7:15 p. m.—News in English, DJD, 11.77 meg., 25.4 m.; DJZ, 11.80 meg., 25.4 m.

LONDON 7:45 p. m.—News and Views. GSC, 9.58 meg., 31.3 m.; GSD, 11.75 meg., 25.5 m.

ROME—9:00 p. m.—News in English, 2RO3, 9.63 meg., 31.1 m.; 2RO4, 11.81 meg., 25.4 m.; 2RO6, 15.30 meg., 19.6 m.

LONDON—9:30 p. m.—Radio News-Reel, GSC, 9.58 meg., 31.3 m.; GSD, 11.75 meg., 25.5 m.; GSL, 6.11 meg., 49.1 m.

**CHICAGO FREQUENCIES.**

| | |
|---|---|
| WIND—560 | WJJD—1130 |
| WMAQ—670 | WJOB—1200 |
| W-G-N—720 | WSBC—1210 |
| WLS—870 | WEDC—1210 |
| WENR—870 | WMBO—1250 |
| WAAF—920 | WGES—1360 |
| WCFL—970 | WHFC—1420 |
| WCBD—1080 | WHIP—1480 |

[*Indicates MBS program.]

### MORNING

5:30 A. M.
W-G-N—Breakfast Time Frolic.

6:30 A. M.
W-G-N—Good Morning prog.

7:00 A. M.
WMAQ—Suburban hour.
WAAF—Breakfast Express.
WBBM—News of Europe.
WLS—Capt. Herne.
WJJD—Louis P. Lehman.
WCFL—Cheerful Earful.

7:10 A. M.
W-G-N—Everyday Words.

7:15 A. M.
W-G-N—Good Morning prog.
WBBM—Morning Reporter.
WLS—Morning Devotions.
WHIP—Bethany church.

7:20 A. M.
W-G-N—Wiff, Sniff, Biff.

7:25 A. M.
W-G-N—Nothing but Truth.

7:30 A. M.
W-G-N—Good Morning prog.
WBBM—Musical Clock.
WJJD—America to God.
WLS—Mac and Bob.

7:45 A. M.
WLS—Jolly Joe.
WJJD—Weather bureau.

7:55 A. M.
WBBM—Aunt Jemima.

8:00 A. M.
W-G-N—Morning News.
WMAQ—Your Neighbor.
WJJD—Bosworth broadcast.
WLS—Williams Bros.
WBBM—Song Souvenirs.
WCFL—Breakfast Club.

8:15 A. M.
W-G-N—Gospel Singer.

8:30 A. M.
W-G-N—Victor H. Lindlahr.
WBBM—Sammy Bartlett.
WMAQ—Coffee Time.
WLS—Church hymns.
WIND—Organ Interlude.

8:45 A. M.
WMAQ—Norman Ross.
WJJD—Sunshine Jubilee.
WLS—Rangers.

9:00 A. M.
W-G-N—Wishing Well.
WIND—Start Right.
WBBM—By Kathleen Norris.
WMAQ—Houseboat Hannah.
WCFL—Fr. John J. Dussman.
WLS—Rusty.

9:10 A. M.
WAAF—Canary Serenade.

9:15 A. M.
W-G-N—The Deacon.
WBBM—Myrt and Marge.
WLS—Vic and Sade.
WMAQ—Hank Lawsen.
WCFL—Better Homes.
WIND—Foreign War Vets.

9:25 A. M.
W-G-N—News.

9:30 A. M.
*W-G-N—Keep Fit to Music.
WBBM—Stepmother.
WMAQ—Ellen Randolph.
WLS—Mary Marlin.
WIND—Latin Rhythms.
WJJD—Salonettes.
WHIP—Budapest hour.

9:45 A. M.
W-G-N—June Baker.
WBBM—Meet the Missus.
WLS—Pepper Young.
WIND—Bob and Bonnie.
WMAQ—Guiding Light.
WJJD—Tunes Before Ten.
WCFL—Don Artiste.

10:00 A. M.
WLS—Happy Jack.
WMAQ—Man I Married.
WIND—Traffic Court.
WCFL—For Women Only.
WBBM—Mary Lee Taylor.
WHIP—Lithuanian hour.
WAAF—Orchestra Pit.

10:15 A. M.
W-G-N—Don Pedro.
WBBM—Martha Webster.
WMAQ—Against the Storm.
WLS—Friendly Neighbors.
WAAF—Morning Ballads.
WCFL—General Speaks.
WJJD—Musical Portraits.

10:30 A. M.
*W-G-N—Bachelor's Children.
WMAQ—Road of Life.
WCFL—Wife Saver.
WAAF—Mythical Ballroom.
WBBM—Big Sister.
WJJD—Dick Baker.
WLS—Red Foley.
WMBI—Music Faculty.

10:45 A. M.
W-G-N—Linda's Love.
WMAQ—David Harum.
WBBM—Aunt Jenny.
WJJD—Melody Market.

11:00 A. M.
W-G-N—Editor's Daughter.
WBBM—Kate Smith.
WMAQ—Kitty Keene.
WLS—Martha Crane.
WCFL—Donald Novis.
WJJD—Two of a Kind.
WHIP—Sanctuary Songs.

11:15 A. M.
W-G-N—Quin Ryan.
WMAQ—The O'Neills.
WJJD—Thursday Serenade.
WBBM—When a Girl Marries.
WHFC—Bing Crosby.
WCFL—Phil Libby.

11:30 A. M.
*W-G-N—George Fisher.
WMAQ—Farm and Home.
WBBM—Helen Trent.
WLS—Frank and Julia.*
WAAF—Orchids and Moonlight.
WJJD—Safety Court.

11:45 A. M.
W-G-N—Len Salvo.
WBBM—Our Gal Sunday.
WCFL—Sports news.

### AFTERNOON

NOON.
*W-G-N—B. B. C. news.
WAAF—Symphonic hour.
WLS—Dinnerbell program.
WBBM—Beautiful Life.
WMBI—Midday hour.

12:15 P. M.
W-G-N—Harold Turner.
WMAQ—Tony Wons.
WBBM—Woman in White.
WJJD—Taylor orchestra.
WHFC—Kay Kyser.
WIND—Bob Atcher.
WCFL—Voice of Romance.

12:30 P. M.
W-G-N—Markets.
WMAQ—Tunes and Tips.
WCFL—Willie Winn.
WHIP—Polish hour.
WBBM—Right to Happiness.
WJJD—Noonday services.

12:35 P. M.
W-G-N—Noontime Melodies.

12:45 P. M.
*W-G-N—Winger and Alexander.
WBBM—Road of Life.
WLS—Sam Guard.

12:50 P. M.
WMAQ—Three to Get Ready.

1:00 P. M.
W-G-N—Don Norman's Date.
WCFL—Man on the Street.
WMAQ—Church hymns.
WIND—Italian hour.
WBBM—Young Dr. Malone.
WLS—School Time.
WJJD—Live Stock show.

1:15 P. M.
W-G-N—Painted Dreams.
WBBM—Joyce Jordan.
WMAQ—Arnold Grimm.
WLS—Grain market.
WJJD—Two of a Kind.
WCFL—Meet the Folks.
WAAF—Musical Newsy.

1:30 P. M.
W-G-N—Make Believe Ballroom.
WAAF—Sing and Swing.
WLS—Homemakers' prog.
WMAQ—Valiant Lady.
WIND—Board of Education.
WBBM—Fletcher Wiley.
WCFL—Guess Who.
WJJD—Bill Anson.

1:45 P. M.
WMAQ—Light of the World.
WIND—Race results.
WBBM—Home of the Brave.

2:00 P. M.
WMAQ—Mary Marlin.
WLS—Orphans of Divorce.
WBBM—Mary McBride.
WHIP—We Are Americans.

2:15 P. M.
WMAQ—Ma Perkins.
WBBM—Song Treasury.
WCFL—Louis Betancourt.
WLS—Amanda.

2:30 P. M.
*W-G-N—Len Salvo.
WJJD—Board of Education.
WCFL—Chester Gay.
WMAQ—Pepper Young.
WLS—John's Other Wife.
WIND—Race results.
WBBM—School of the Air.

2:45 P. M.
W-G-N—U. P. News.
WJJD—Ben Kanter.
WCFL—Balalaika orchestra.
WMAQ—Vic and Sade.
WAAF—Rhythm and Romance.
WLS—Just Plain Bill.

3:00 P. M.
W-G-N—Lawrence Salerno.
WJJD—Off the Bookshelf.
WIND—Race results.
WENR—Mother o' Mine.
WBBM—Portia Blake.
WMAQ—Backstage Wife.
WAAF—Mythical Ballroom.
WCFL—Danceland.

3:15 P. M.
W-G-N—Hits of Today.
WMAQ—Stella Dallas.
WBBM—We, the Abbotts.
WENR—Betty and Bob.

3:30 P. M.
*W-G-N—Radio Gossip club.
WJJD—Tea Rhythm.
WMAQ—Lorenzo Jones.
WENR—Club Matinée.
WBBM—Hilltop House.
WMBI—Birthday program.

3:45 P. M.
W-G-N—Len Salvo.
WMAQ—Widder Brown.
WBBM—Kate Hopkins.

4:00 P. M.
W-G-N—Rhythm Adventures.
WIND—Sports results.
WJJD—Atchers and Frontiersmen.
WMAQ—Girl Alone.
WENR—Yours Truly.
WBBM—The Goldbergs.
WAAF—Jimmie Kozak.

4:15 P. M.
WMAQ—Lone Journey.
WBBM—The O'Neills.

4:30 P. M.
W-G-N—Melody Time.
WMAQ—Guiding Light.
WJJD—Suppertime Frolic.
WENR—Dancing with Clancy.
WBBM—Chicago Special.

4:45 P. M.
W-G-N—Edna O'Dell.
WMAQ—Beautiful Life.
WBBM—Scattergood Baines.
WENR—Paradise Thunder.

5:00 P. M.
W-G-N—Sensation Syncopation.
WMAQ—The Citadel.
WBBM—Man on the Street.
WHFC—Benny Goodman.
WENR—King Arthur Jr.
WCFL—Accordiana.

5:15 P. M.
W-G-N—Uncle Harry.
WCFL—Loretta
WBBM—Accordiana.
WIND—Walkathon.

5:30 P. M.
W-G-N—News.
WMAQ—Jack Armstrong.
WCFL—Guess Who.
WENR—Bud Barton.
WIND—Eddie Chase.

5:35 P. M.
W-G-N—Evening Serenade.

5:45 P. M.
*W-G-N—Capt. Midnight.
WBBM—World Today.
WCFL—Jack Kelly's orch.
WMAQ—Fort Pearson.
WENR—Tom Mix Shooters.

### EVENING

6:00 P. M.
W-G-N—Dr. Preston Bradley.
WENR—Easy Aces.
WMAQ—Sweet and Spanish.
WBBM—Amos 'n' Andy.
WCFL—Race results.
WIND—German hour.
WJOB—Lone Crusader.

6:15 P. M.
W-G-N—Bob Elson.
WENR—Mr. Keene.
WCFL—Dad's Family.
WBBM—Lanny Ross.

6:30 P. M.
W-G-N—Capt. Herne.
WBBM—Vox Pop.
WMAQ—Henry Cook.
WCFL—Hal Totten.

6:35 P. M.
WMAQ—Musical Entrée

6:45 P. M.
*W-G-N—Inside of Sports.
WCFL—Music Time.
WMAQ—H. V. Kaltenborn.
WLS—The Westerners.

7:00 P. M.
*W-G-N—Wythe Williams.
WBBM—Ask It Basket.
WLS—Pot of Gold.
WMAQ—Fanny Brice.
WIND—Science Adventures.

7:15 P. M.
W-G-N—Billy Repaid, news.
WIND—Hans Muenzer.
WCFL—Mandolettes.

7:30 P. M.
*W-G-N—In Chicago Tonight.
WLS—Fame and Fortune.
WCFL—J. Kelly's orch.
WIND—Ramon Ramos.
WBBM—City Desk.
WMAQ—Aldrich Family.

7:45 P. M.
WCFL—Swing It.

8:00 P. M.
*W-G-N—Gabriel Heatter.
WMAQ—Music Hall.
WBBM—Maj. Bowes.
WENR—Xavier Cugat orch.
WIND—Scattergood Baines.
WCFL—Highlights program.

8:15 P. M.
W-G-N—Quin Ryan's News.
WCFL—Musical Motorcade.

8:30 P. M.
*W-G-N—Griff Williams.
WCFL—Labor Flashes.

8:35 P. M.
WENR—Town Meeting.

8:45 P. M.
W-G-N—Dick Jurgens.
WCFL—Stars of Tomorrow.

9:00 P. M.
*W-G-N—Hendrik Willem Van Loon.
WMAQ—Rudy Vallee.
WBBM—Glenn Miller.

9:15 P. M.
*W-G-N—Art Kassel's orch.
WCFL—Music, America.
WBBM—Public Affairs.

9:30 P. M.
*W-G-N—Chicago Symphony orchestra.
WMAQ—Musical Americana.
WENR—Ahead of Headlines.
WJOB—Croatian hour.
WBBM—Hunter Laehler.

10:00 P. M.
WMAQ—Pleasure Time.
WIND—Sport Time.
WBBM—Dale and Dave.
WENR—Hawks vs. Canadiens

10:15 P. M.
W-G-N—Chicago at Night.

10:30 P. M.
W-G-N—Lawrence Welk.
WCFL—Music Lovers' prog.
WMAQ—Lou Breese.
WENR—Ten o'Clock Final.

10:45 P. M.
W-G-N—Dick Jurgens.

11:00 P. M.
W-G-N—Late News.
WBBM—Music Masterworks.
WJOB—Midnight Express.
WMAQ—Gene Krupa's orch.

11:15 P. M.
W-G-N—Bobby Byrnes.

11:30 P. M.
*W-G-N—Art Kassel's orch.
WBBM—Ramon Ramos.
WMAQ—Richard Himber.
WCFL—Don Artiste.

MIDNIGHT.
W-G-N—Griff Williams.
WENR—Music You Want.
WIND—Nite Watch.

12:30 A. M.
*W-G-N—Alvino Rey's orch.
WENR—Gene Krupa's orch.

1:00 A. M.
*W-G-N—Ted Fio Rito's orch

## Today's Features

**ON W-G-N.**
[Central Standard Time.]

A 45 minute broadcast of this evening's Chicago Symphony orchestra concert will be presented over W-G-N and the coast to coast Mutual network at 9:30 p. m. Emanuel Feuermann, world famous cellist, will be soloist. He will play the Allegro, Adagio ma non troppo, and Allegro moderato movements of Dvorak's Concerto for Violoncello, B Minor. The program will be directed by Hans Lange, assistant conductor of the orchestra.

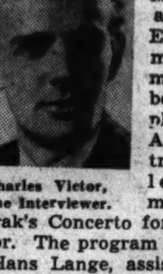
Charles Victor, The Interviewer.

In Chicago Tonight, popular variety show, will be presented on W-G-N and Mutual from 7:30 to 8 p. m.

Theodore Simpson, interior designer of Albany, N. Y., will be interviewed by June Baker on her Home Management series at 9:45 a. m. Miss Baker is heard daily except Sunday at the same hour offering helpful hints for maintaining a better home.

At 6 p. m. Dr. Preston Bradley will deliver his weekday commentary on news and the trend of world events. Bob Elson's Sports Review—a quarter hour of highlights from the day's news—will follow at 6:15 p. m.

**ON OTHER STATIONS.**

6:30 p. m.—WBBM—Vox Pop from Mitchell Field.

7—WMAQ—Fannie Brice, Hanley Stafford, and Frank Morgan.

7—WBBM—Ask It Basket.

7—WIND—Adventures in Science.

7—WLS—Pot of Gold—Horace Heidt.

7:30—WMAQ—The Aldrich Family.

7:30—WLS—Fame and Fortune.

8—WMAQ—Music Hall with Bing Crosby, Bob Burns, Connie Boswell, John Scott Trotter. Also Roland Young and James Stephenson.

8—WENR—Xavier Cugat with Yvette.

8—WBBM—Maj. Bowes.

8:35—WENR—Town Meeting—"Is a Hitler Defeat Essential to the United States?"—Verne Marshall and Dean Acheson, speakers.

9—WMAQ—Rudy Vallee with John Barrymore and Lurene Tuttle.

9:30—WMAQ—Musical Americana with Rise Stevens.

10—WENR—Chicago Blackhawks vs. Montreal Canadiens.

# LORD BADEN-POWELL TO BE BURIED IN HEART OF AFRICA HE LOVED

NAIROBI, Kenya Colony, Jan. 8 (AP).—Lord Robert Baden-Powell—a military genius who devoted much of his life to a peace organization, the Boy Scouts—will be buried tomorrow on a sunny slope of Mount Kenya, deep in the Africa he loved.

The man who won British acclaim as the defender of Mafeking in the Boer war died today at his home in Nyeri from a heart ailment. He was 83 years old.

After Baden-Powell became a world hero he remained in Africa to form the South African constabulary. Next he was inspector general of cavalry for Great Britain. In 1910 he retired.

Always interested in boys and girls, the outdoors and organizing youths in groups for instruction, he commenced a work that eventually led to the Boy Scouts, and formation of the Girl Scouts.

# Dr. Louis Schmidt Keeps 72d Birthday by Working

Dr. Louis E. Schmidt, noted physician and veteran member of the Chicago board of health, was 72 years old yesterday, but he spent the day at work in his office as usual. "A birthday's as good a day to work on as any other," he commented.

# WIND SIGNS FOR ASCAP MUSIC AS ADJUNCT TO BMI

Radio station WIND announced yesterday it has signed an agreement with the American Society of Composers, Authors and Publishers [ASCAP] for music broadcast rights. The station previously had signed with Broadcast Music, Inc. [BMI]. Ralph L. Atlass, president of the station, explained that ASCAP has exclusive agreements with practically all the important music licensing agencies of foreign countries, and that the new agreement was obtained to facilitate broadcasting of foreign language programs. He said, however, that BMI music "has been found very satisfactory and will continue to constitute the major portion of WIND programs."

[ADVERTISMENT]

WAKE UP YOUR LIVER BILE—

Without Calomel—And You'll Jump Out of Bed in the Morning Rarin' to Go

The liver should pour 2 pints of bile juice into your bowels every day. If this bile is not flowing freely, your food may not digest. It may just decay in the bowels. Then gas bloats up your stomach. You get constipated. You feel sour, sunk and the world looks punk.

It takes those good, old Carter's Little Liver Pills to get these 2 pints of bile flowing freely to make you feel "up and up." Get a package today. Take as directed. Amazing in making bile flow freely. Ask for Carter's Little Liver Pills. 10¢ and 25¢.

C.H. JORDAN & Co
Funeral Directors in Chicago and Suburbs for 86 Years
A Service for Every Cost Requirement
FUNERAL HOME
200 E. ERIE ST.
SUPerior 7709

What Shall I Take for an OVER-ACID Condition?
ANSWER — The famous Mountain Valley Mineral Water from Hot Springs, Ark. Combats Acidity, Activates the Kidneys. Phone for a case today!
MOUNTAIN VALLEY
From HOT SPRINGS, ARK.
MINERAL WATER
739 W. Jackson Blvd. MONroe 5460
Estab. in Chicago over 32 yrs.

# OBITUARIES

**August E. Ladwig.**

August E. Ladwig, general freight agent since 1938 for the North Western railroad, died yesterday at the age of 48 in his home at 1160 Ash street, Winnetka, after a three months' illness. He started with the road as a tariff clerk 33 years ago. In 1920 he became traveling agent in Chicago, then went to Detroit, Mich., as general agent. In 1928 he became district freight and passenger agent in Milwaukee. Surviving are his widow, Rena; three daughters, and a son. The funeral will be held at 2 p. m. Saturday in the Winnetka Congregational church.

**Mrs. Sarah Lawley.**

Mrs. Sarah Lawley, a resident of Chicago for 72 years, died yesterday at the age of 90 in her home at 1925 Chicago avenue. She was the widow of James H. Lawley, a shipbuilder, who died in 1887. Her son, the late James H. Lawley Jr., was an alderman of the old 14th ward from 1906 to 1910 and a member of the sanitary district board from 1917 to 1923. Funeral services will be at 11 a. m. tomorrow in the chapel at 523 Lake street, Oak Park, with burial in Sycamore, De Kalb county.

**Morris Ehrlich.**

Morris Ehrlich, a Chicago restaurant operator for 25 years, died yesterday in the home of his daughter, Mrs. Leonore Kramer, with whom he lived at 5240 Kenmore avenue. Mr. Kramer, born in Austria 64 years ago, had operated restaurants on both the north and south sides. Besides his daughter he leaves two sons, Adolph and Harry. The funeral will be at 11 a. m. tomorrow in the chapel at 6935 Stony Island avenue, with burial in Oak Woods cemetery.

**Bernard Braff.**

New York, Jan. 8 (AP).—Bernard Braff, 82, one of the organizers and last of the charter members of the International Ladies Garment Workers' union, died of a heart attack today in Kings county hospital, Brooklyn. For many years he assisted the late president of the American Federation of Labor, Samuel Gompers, with international arbitration and organization work. For 14 years he was secretary and treasurer of the I. L. G. W. U. He retired 15 years ago.

**George F. Schmidt.**

The funeral of George F. Schmidt, a west side butcher, will be held at 1:30 p. m. tomorrow in the chapel at 5831 Chicago avenue, with burial in Mount Emblem cemetery. Mr. Schmidt past president of the Austin Lions club and the Chicago Avenue Business Men's club, died Tuesday in West Suburban hospital. His widow, Wilma, of 721 North Menard avenue, survives.

**Mrs. Clare M. Beers.**

Mrs. Clare M. Beers, 2340 Lincolnwood drive, Evanston, wife of Dr. Bertram R. Beers, retired physician, died yesterday in Grant hospital. She was 54 years old. Besides her husband she leaves twin sons, Morrison D., a medical student at Northwestern university, and Bertram Jr., a law student at Harvard university. Funeral services will be held in the residence at 1:30 p. m. tomorrow.

**Victor Lederer.**

Victor Lederer, for the last five years president of the Du Page County Chauffeurs and Teamsters' union, local 673, died yesterday of a heart attack in his home on Albright street, in Warrenville. Mr. Lederer was 46 years old. He leaves his widow, Rose; a son, Melvin, and a daughter, Norinne. Services will be held at 2 p. m. tomorrow in the chapel at 120 North Hale street, Wheaton.

**Peter Bollenbacher.**

Cincinnati, O., Jan. 8 (AP).—Peter Bollenbacher, 59, general secretary of the Brewery Workers' International union, died today of a heart ailment.

**Dr. Enoch W. Sikes.**

Clemson, S. C., Jan. 8 (AP).—Dr. Enoch Walter Sikes, 72, president of Clemson college from 1925 until last July 1, died today.

**Raymond Pane.**

Park Policeman Raymond Pane, who received The Chicago Tribune hero award for February, 1939, died of a heart attack yesterday in a drug store at 300 South Cicero avenue. He was 50 years old and lived at 4928 Ferdinand street. Policeman Pane won The Tribune citation for his action in getting a group of children to safety when an ambulance, out of control after a collision, careened onto the sidewalk at Washington boulevard and Kildare avenue on Feb. 23, 1939. He had been on the Park district force for 26 years. His widow and four children survive.

**Alonzo C. Curry.**

Alonzo C. Curry, a member of the Chicago Board of Trade for 40 years, died yesterday in his home at 943 South Euclid avenue, Oak Park. He founded the firm of A. C. Curry, grain and seed dealers. Mr. Curry was born 79 years ago in Moscow, Ia., and came to Chicago in 1882. Surviving are his widow, Mary, and a son, Clifford. Services will be at 2:30 p. m. tomorrow in the chapel at 720 Lake street, Oak Park, with burial in Glen Oak cemetery.

**Jonas J. Billinger.**

Word was received here yesterday of the death Tuesday in Mobile, Ala., of Jonas J. Billinger, formerly a Chicago tobacco salesman. Mr. Billinger was 83 years old. He had lived in Chicago and Melrose Park for 40 years prior to moving to Mobile. Surviving are two sons and two daughters. Services will be held tomorrow in Fort Recovery, O.

**UNDERTAKERS.**

Lain & Son
Funeral Service Information

SOUTH SIDE CHAPEL,
63D AND HARVARD-AVENUE.

THURSDAY.
BARRETT—Emma C. 3 p. m. at chapel.
SCOFIELD—Sandra Mary. 2 p. m. at chapel.
TUCKER—Sarah F. 1 p. m. at chapel.

FRIDAY.
NIEHOFF—Conrad B. 3 p. m. at chapel.
PALMER—Ralph H. 10 a. m. in church.
WALTERS—William R. 2 p. m. at chapel.

SERVICES TO BE ARRANGED.
BENDER—Russell E.
KITCHEN—Minnie.

NORTH SIDE CHAPEL,
5501 N. ASHLAND-AVENUE.

THURSDAY.
CLARK—Alva. 11 a. m. at chapel.
HRADEK—Anna Louise. 2 p. m. at chapel.
JOHNSON—Mollie. 1 p. m. at chapel.

FRIDAY.
MacNEILLEDGE—Helen. 2 p. m. at chapel.
SALERNO—Lillian. 10 a. m. in church.

SATURDAY.
HEINZ—Mary. 10 a. m. in church.
KNUDSON—Irving J. 2 p. m. at chapel.
VANDER VOORT—George W. 1 p. m. at chapel.

**CEMETERIES.**

VISIT WESTLAWN. ALL JEWISH. Full perpetual care—no taxes or assmts. 6 grave lot, $225. Completely improved. 7801 W. Montrose or phone WABash 9760.

**MONUMENTS AND MAUSOLEUMS.**

CEMETERY MARKERS, MONUMENTS AT savings. Sears-Roebuck State-st. Basement

## DEATH NOTICES

**In Memoriam.**

BLOOMBERG—Minnie Bloomberg. In loving memory of our dear mother.
BEN AND DAVID.

HANSON—Frances Hanson, Jan. 9, 1939. In loving memory of one who is not forgotten from those who will never forget.
SISTER ANNA AND NIECES, GENEVIEVE AND CLARA.

JOOST—Leonard E. Joost. In loving memory of our dear son, who passed away four years ago today, Jan. 9, 1937.
The stars are dimly shining
Upon one lonely grave
Where sleepeth without waking
One we loved but could not save.
MOTHER AND DAD.

MEISELMAN—Celia Meiselman. In sad and loving memory of our dear mother, who passed away five years ago today.
Beautiful memories she left behind.
LOVING CHILDREN, GRANDCHILDREN.

ANDERSON—Andy Anderson, brother of Anna Jensen, nephew of Jans Christensen. Funeral Thursday, 2 p. m., at chapel, 716 N. State street. Interment Mount Olive.

ARTHUR—Annie R. Arthur, Tuesday, Jan. 7, 1941, widow of the late James Albert Arthur, mother of Genevieve L., Walter R., James Lawrence, and the late Albert P. Arthur. Resting at chapel, 5522 S. Halsted street, where services will be held Thursday, 2:30 p. m. Interment Oak Woods. Information, Wentworth 0690.

BACKE—Grace Evelyn Backe, age 22, dearly beloved daughter of John and Grace Berg, dearly beloved sister of John Woodrow, at St. Clare hospital, Monroe, Wis., Tuesday evening, Jan. 7. Funeral service 2 p. m. Friday, Jan. 10, at Shriner & Neushwander's. Burial Monroe, Wis.

BEERS—Clara M. Beers of 2340 Lincolnwood drive, Evanston, wife of Dr. Bertram R. Beers, mother of Morrison Douglas and Bertram Robert Jr., daughter of Mrs. George Morrison, sister of Mrs. Joseph B. Gould, Mrs. Margaret Collins, Miss Emily Morrison, Mrs. Roswell Prouty, Mrs. George Griffin, and George Morrison. Services for family and close friends Friday, 1:30 p. m., at residence.

BIESMANN—John Biesmann, beloved husband of Sophie [nee Brei], fond father of Edna Wagner, Elsie Maierhofer, Florence, and John Biesmann, brother of Mrs. James Alexander. Funeral Friday, 1:30 p. m., from residence, 5000 Oakton street, Skokie, Ill., to St. Peter's Evangelical church. Interment St. Peter's.

BILLINGER—Jonas J. Billinger, passed away at Mobile, Ala., Jan. 7, age 83, beloved husband of the late Carrie, fond father of David J., Mrs. Bess F. Hedberg, Mrs. Reba Giebel, and Ben B. Burial at Fort Recovery, O., Friday morning. Interment Wendelein.

BLINSTRUP—Emelia Blinstrup, beloved wife of John, dear mother of Jean, Josephine, John, Chester, and Albert. Funeral Saturday, 9:30 a. m., from chapel, 3044 W. Cermak road, to St. Casimir's church. Interment Resurrection.

FUNERAL PRICES LOWEST IN CHICAGO
Metal Caskets of Superior Quality for only $135
NORTH Belmont at Clark
SOUTH Michigan at Eighteenth
WEST Madison at Western
Hursen

## DEATH NOTICES

BOHN—Albert E. Bohn, Jan. 7, 1941, of 5025 S. Paulina street, beloved husband of Emily, nee Mundstock; fond father of William, Bernhardt, Mrs. Martha Ruschill, Arthur, Mrs. Alice Doyle, and the late Charles, father-in-law of Mrs. Christine Bohn, Clarence Ruschill, Thomas Doyle, Mrs. Elsie Bohn, grandfather of nine grandchildren. Funeral Saturday, Jan. 11, at 1:30 p. m., from funeral home, 1649 W. 51st, to Ev. Luth. St. Martini's church, 51st and Marshfield avenue. Interment Bethania.

COLE—Mary Leighton Cole [nee Wallace], wife of the late John Gully Cole, beloved mother of Mrs. Daniel H. Callahan, Mrs. G. Tarlton Compton, and John Gully Cole Jr., sister of Mrs. Edward Glion Curtis and James W. Wallace. Funeral services at chapel, 1158 N. Clark street, Thursday, Jan. 9, 2 p. m. Interment and services at St. Louis, Mo.

CUNNINGHAM—Mary C. Cunningham, nee FitzGibbons, beloved wife of the late James J., dear mother of Marie, Florence, James, Earl, Clyde, Marguerite McCormick, and Ruth Kich, sister of James J. FitzGibbons. Funeral from late residence, 6518 Bosworth avenue, Friday at 9:15 a. m., to St. Ignatius church. Interment Mount Carmel.

CURRY—Alonzo C. Curry, husband of Mary, father of J. Clifford Curry, brother of Mrs. Henry Schultz, grandfather of J. C. Curry Jr. and Lenora. Member of Board of Trade of Chicago. Services Friday, 2:30 p. m., at chapel, 720 Lake street, Oak Park, under auspices of Garfield lodge, No. 686, A. F. & A. M. Burial Glen Oak cemetery.

CUSACK—Jennie Cusack, nee Bly, beloved wife of the late Frank E. Cusack, fond mother of William, Catherine Keefe, Marie Vick, and Verne Nelson. Funeral Friday, 9 a. m., from funeral home, 2166-68 N. California avenue, corner Palmer street, to St. Genevieve's church. Interment All Saints'. Member of Annunciation court, No. 19, W. C. O. F., and Notre Dame council, No. 41, Ladies of Isabella. Information, Humb. 2773.

D'ANDREA—Louis Carmen D'Andrea, beloved son of Saletta D'Andrea, fond brother of Mrs. Antoinette Iannucci. Funeral Saturday, 9:00 a. m., from residence, 2052 W. 70th street, to St. Mary of Mount Carmel church. Information, Prospect 0600.

DYMEK—Lieut. Edmund J. Dymek, Jan. 7, beloved son of Boleslaw and Mary Dymek, fond brother of Bessie, Clara, Louis, and Florence, brother-in-law of Joseph Wilseck, Michael Statchura, Edward Krusinski, and Hattie Dymek. Member of Bishop Kettler council, No. 1628, K. of C.; Forges post, No. 196, American Legion; White Eagle chapel, No. 36, D. A. V.; the 40 and 8 Voiture, No. 220, American Legion; 33d division of American War Veterans, and Polish cavalry. Funeral Saturday, Jan. 11, 9:45 a. m., from chapel, 1123 Noble street, to Holy Trinity church. Interment Ridgewood cemetery.

EDER—Emma Eder of 4540 N. Lawndale avenue, beloved wife of the late Hans, fond mother of Raymond and Karl, dear sister of Louise Oberhofer. Services Friday at 1:30 p. m. at chapel, 3905-07 Lincoln avenue. Interment Acacia Park.

EHRLICH—Morris Ehrlich, Jan. 8, beloved husband of the late Clara, dear father of Leonore Kramer, Adolph, and Harry, and dear grandfather of six grandchildren, brother of Bessie Fisher, Dora Rubenstein, and Joe Ehrlich of Philadelphia, Pa. Funeral Friday, 11 a. m., at chapel, 6935 Stony Island avenue, family at Adolph Ehrlich's, 6936 Paxton avenue.

FANELLA—Mary Nicolletti Fanella [nee Grippo], dearly beloved wife of the late Anthony, loving mother of Christine De Napoli, Pasquale, Anthony Jr., Nicholas R., Robert, Daniel, Michael, John, Frank, Peter, and the late Carmella Zappen and Rocco Fanella. Funeral Friday, Jan. 10, at 10 a. m., from her late residence, 2201 N. 75th avenue, Elmwood Park, to St. William's church. Burial Mount Carmel cemetery. Merrimac 2900 or River Grove 801.

FERGUS—Patrick Fergus of 8258 S. Green street, beloved husband of the late Bridget [nee Needham], fond father of Anna Stack, Miriam Cunningham, John J., Catherine Erner, Genevieve Small, Sally Ford, William J., and the late Joseph and Margaret. Funeral from chapel, 7949 S. Halsted street, Saturday, 9:30 a. m., to St. Leo's church. Interment Mount Olivet.

GAVAGHAN—James J. Gavaghan, Jan. 7, beloved husband of the late Ellen, nee Quinn; fond father of Marie K. and Mrs. Eleanore McGuire. Funeral Friday morning at 9:30 from funeral home, 6216 N. Clark street, to St. Ita's church and All Saints' cemetery. Member of McKinley camp, No. 6, U. S. W. V.

GENTILE—Salvatore Gentile, late of 4900 W. Rice street, husband of the late Domenica [nee Lombardo], father of Mrs. Mary Palmisano, Mrs. Jennie Lombardo, Leo, and Charles, brother of Michael. Funeral Saturday, 9 a. m., from chapel, 624 N. Western av., to Our Lady Help of Christians church. Burial Mount Carmel. Armitage 7800.

GILLESPIE—Ritarose Gillespie, beloved daughter of John P. and Lilian Oliver Gillespie, sister of John W. and Virginia. Funeral Saturday at 9 a. m. from residence, 5342 Morgan street, to Visitation church. Interment Mount Olivet. Boulevard 0662.

GINLEY—Delia Walsh Ginley, beloved wife of the late John, fond sister of Mrs. Catherine Smith, John Walsh, and the late Stephen Walsh, Martin, Peter, Mae Smith, Hannah Quinn, and Margaret Hynes. Funeral Friday, Jan. 10, at 9:30 a. m., from her late home, 2534 Farwell avenue, to St. Margaret Mary church and Mount Carmel cemetery.

GORMAN—Anna Gorman, nee McNamara, late of 5212 S. Peoria street, beloved wife of the late Thomas, fond mother of Lieut. Joseph, John, Mrs. Helen Nicholson, Frances Moroney, and the late Mary Higgins, sister of James McNamara. Funeral Friday at 9 a. m. sharp, from daughter's residence, 7929 S. Laflin street to Visitation church. Interment Holy Sepulchre. Boulevard 0703.

HAMBURG—John Hamburg, Jan. 8, 1941, of 4326 N. Wolcott avenue, beloved husband of Elise, fond father of Mrs. Cecilia Roper and John Jr., brother of Frederick P., George W., and Peter, fond grandfather of John Roper Jr. and Joanne Hamburg. Member of St. Cecilia lodge, No. 865, A. F. & A. M.; St. Cecilia chapter, No. 220, R. A. M.; Illinois commandery, No. 72, K. T., and Chicago Federation of Musicians, local No. 10. Services at chapel, 2701 N. Clark street, Saturday at 3 p. m., under auspices of St. Cecilia lodge. Interment Graceland. Please omit flowers.

HAUSER—Melvin Hauser, age 16, passed away Jan. 8, son of Mr. and Mrs. Morris Hauser of Marianna, Fla. Funeral Thursday, 3 p. m., at chapel, 3658 W. Roosevelt road. Interment Antipol cemetery.

HAZELBARTH—Charles G. Hazelbarth of 5210 Lake Park avenue, beloved husband of Elizabeth Hazelbarth [nee Cory], fond father of Florence, Charles, and Virginia. Remains at chapel, 5203 Lake Park avenue. Funeral notice later.

HEINZ—Mary Heinz [nee Meiers], Jan. 8, 1941, beloved wife of the late Charles Heinz, mother of Josephine, Charles P., Godfrey C., Mamie Klug, and Matthew P. Funeral from residence, 1343 Nelson street, Saturday, Jan. 11, to St. Alphonsus church, where solemn requiem high mass will be celebrated at 10 a. m. Burial St. Joseph's.

HIGGINS—Joseph P. Higgins, 1240 W. 71st place, beloved husband of Alice Fitzsimmons Higgins, dear father of Thomas J., Michael, Mary Klaver, Josephine Voltmer, and Rose Colwell, brother of Michael Higgins. At chapel, 6843 S. Racine avenue. Funeral Saturday, Jan. 11, at 9:30 a. m., to St. Brendan's church. Interment Holy Sepulchre.

HILLER—Lina Hiller of 4425 N. Winchester avenue, fond mother of Mrs. John E. Timm, Mrs. Max Wolferman, Joan Prahl, Mrs. Stacy Munde, Ben, and Ollie. Services Saturday at 1:30 p. m. at chapel, 3905-07 Lincoln. Interment Acacia Park.

HITZ—Jacob Hitz, 940 E. 79th street, beloved husband of Mary, fond father of Mrs. Meta Francis, Mrs. Edna Hoaglin, John, Arnold, Henry, Dr. J. O. and Dr. L. J. Hitz, brother of Mrs. Lena Fricke, Mrs. Louise Burhman, and Frank Hitz. Resting at chapel, 7350 Cottage Grove avenue. Funeral Saturday, Jan. 11, at 1:30 p. m. Interment Beverly cemetery.

KNUDSON—Irving J. Knudson of 211 Abingdon avenue, Kenilworth, Ill.; Jan. 7, 1941, beloved husband of Lucy R. Knudson, father of Dorothea. Member of Chicago Athletic association, the Recess club of Detroit, and Knollwood Country club. At chapel, 5501 N. Ashland avenue, Chicago, after Thursday noon, where services will be held Saturday, Jan. 11, at 2 p. m. Interment Graceland.

KROTISH—Ida Krotish of 1108 S. Keeler avenue, beloved wife of Nathan, fond mother of Al, Meyer, David, Harry, Tillie Doppelt, and Millie Fenchel, dear sister of Joe, Morris, Sam, Ruby, and Jennie Sapoznick, loving grandmother of Renee, Paul, and Sharon. Funeral services at chapel, 4225 W. Roosevelt road, Thursday, at 2:30 p. m. Interment Jewish Waldheim.

LA VALLE—Louis La Valle of 1631 S. 51st avenue, Cicero, beloved husband of the late Carmela, nee Marino; fond father of Mrs. Mary Granata, Frank and Evelyn La Valle. Funeral at chapel 2809 W. Harrison-st., Saturday, Jan. 11, 8 a. m. Burial local cemetery.

LADWIG—August E. Ladwig of Winnetka, beloved husband of Rena, nee Bates, devoted father of Virginia, Lorraine, Barbara Jean, and Thomas Ladwig, son of August Ladwig and Anna, nee Von Roth; brother of Mrs. Henry Feipel and Mrs. Otto Pagels. Services Saturday, 2 p. m., Winnetka Congregational church. Interment Memorial Park. Remains at chapel, 1460 Sherman avenue, Evanston, until noon Saturday.

LAWLER—Andrew E. Lawler of 8121 Dorchester avenue, at Miami, Fla., Jan. 6, 1941, beloved husband of May, devoted father of Allison, Doris, and Jeanne. Past high priest of Woodlawn chapter, No. 265, R. A. M. Member Avalon Park lodge, No. 1152, A. F. & A. M. Services Thursday, Jan. 9, at 2 p. m., at parlors, 67th-st. and Dorchester-av. Interment Cedar Park.

## DEATH NOTICES

LAWLEY—Sarah Lawley, at her residence, 1925 Chicago avenue, wife of the late James H. and mother of the late James H. Lawley. At rest and services at chapel, 523 Lake street, Oak Park, Friday, 11 a. m. Interment Sycamore, Ill. Information, Euclid 1643.

LEDERER—Vic Lederer, Warrenville, Ill., suddenly, Jan. 8, husband of Rose, nee Green; father of Melvin and Norinne. Resting at and services 2 p. m. Friday at chapel, 120 N. Hale street, Wheaton. Interment Wheaton cemetery. President and business representative of Teamsters and Chauffeurs' union, local No. 673, Wheaton, Ill.

LELIVELT—Theodore Lelivelt, Jan. 6, of 148 N. Leclaire avenue, Chicago, beloved husband of Louise [nee Aherns], dear father of Mrs. Dora Heinrichs, Mrs. Josephine Brunner, Mrs. Louise Rolling, and Joseph J. Lelivelt of Maywood. Funeral Friday, Jan. 10, at 9:30 a. m., from funeral home, 301 S. Fifth avenue, at Maple street, Maywood, to St. Thomas Aquinas church, Washington boulevard and Leamington avenue, Chicago. Interment St. Boniface. Maywood 100.

LIGIER—Sophie Ligier, beloved wife of the late Isaac, fond mother of Regina Alhalel, Sarah Levin, Rae Amado, Joe and Elvira Miller. Funeral Thursday, 3 p. m., at chapel, 3125 Roosevelt road.

MacKUSICK—Meredith Hall MacKusick, Dec. 5, at Southport, England, from natural causes, beloved husband of Mary [nee Prall], father of William, Meredith, Byron, Arthur, and Jean. Services at chapel, 523 Lake street, Oak Park, Saturday, Jan. 11, at 2 p. m., in charge of Oak Park lodge, No. 540, A. F. & A. M. Interment Forest Home. Information, Euclid 1643.

MAHER—Mayme Keating Maher, beloved wife of Michael F., loving mother of Lucille and the late Edward, Thomas, and Michael Maher, sister of Thomas M. and the late Anna Bauers, Lucy Krause, Frank, Edward, Harry, and Charles Keating. Funeral Saturday, 9 a. m., from late residence, 5354 Madison-st., to St. Thomas Aquinas church. Burial Calvary. Austin 1137.

MATZKANIN—Anna Matzkanin, beloved wife of Alexander, mother of George, Marie Pinkowski, Anna, and Margaret, sister of Marie Harvilla of Pennsylvania, grandmother of Charlie Pinkowski and George Matzkanin. At rest at chapel, 2300 W. 51st street. Services Saturday, Jan. 11, 9 a. m., at SS. Peter and Paul church, 53d and S. Western avenue. Interment Evergreen Park cemetery. Hemlock 2100.

MEYER—Walter W. Meyer, beloved husband of Maida, nee Rosenquist; fond father of Vernon. Resting at residence, 12621 Highland avenue, Blue Island, Ill., until Friday noon. Services Friday, 3 p. m., at funeral home, 2601 Vermont street. Interment Beverly cemetery.

MEYER—Frances Meyer, nee Gabel, beloved wife of August, mother of Mrs. Helen Fredrickson, Norma and Irving Meyer. Funeral Friday, 2 p. m., at funeral home, 5839 W. North avenue. Interment Mount Olive cemetery.

MOMBLEAU—Walter A. Mombleau, Jan. 8, of 4832 Belle Plaine avenue, beloved husband of Marguerite J., brother of Mrs. Ida Triplett, Mrs. Laura Hickman, Effie, and Mrs. Cora Brumfield. Services Saturday, Jan. 11, at 3 p. m., at chapel, 124-26 Madison street, Oak Park, at Lombard avenue. Interment Forest Home. Legion services under the auspices of Civil Service post, No. 678, American Legion, at chapel.

MOORHEAD—Julia Ball Moorhead, beloved wife of Dr. James J. Moorhead, aunt of Dr. Louis D. and John W. Moorhead. Passed away at her home, 1140 S. 5th street, Terre Haute, Ind., Jan. 7, 1941.

MORGAN—Ralph W. Morgan, late of Topsfield, Mass., beloved husband of Hortense, nee Schroeder; loving son of William and Minnie, brother of Georgia Ritcher. Services Friday, 11 a. m., at Acacia Park mausoleum.

NIEHOFF—Conrad B. Niehoff, 7859 S. State street, Jan. 7, 1941, beloved brother of Mrs. Nettie Bloom. At chapel, 63d and Harvard, where services will be held Friday, Jan. 10, at 3 p. m. Interment Oak Woods.

OLIVER—See Ritarose Gillespie notice.

PALMER—Ralph H. Palmer, 6802 S. Halsted street, Jan. 7, 1941, beloved husband of Nellie Palmer, fond father of Mary Genevieve. Funeral from chapel, 63d and Harvard, Friday, Jan. 10, at 9:30 a. m., to St. Adrian's church. Interment St. Mary's.

PATRICK—Ralph W. Patrick, at his residence, 317 S. Grove avenue, Oak Park, age 80 years, beloved husband of Anne B., dear father of Mrs. Giles P. Miller and Mrs. Harry C. Gebhart. At rest at chapel, 523 Lake street, Oak Park, until Thursday noon. Services at First Congregational church, Lake street and Kenilworth avenue, Oak Park, Thursday, 3 p. m. Interment private. Information, Euclid 1643.

PEKNY—Josephine Pekny [nee Trantina], beloved wife of James Pekny, fond mother of James F. and Lilian, sister of Anna Cervenka. Funeral Saturday, Jan. 11, at 9:30 a. m., from funeral home, 6617 W. Cermak road, Berwyn, to St. Marie of Celle church to cemetery. Lawndale 3240 or Berwyn 1092.

PELTON—Lucille D. Pelton of Lakewood, O., beloved daughter of Clyde C. and the late Mildred, granddaughter of Mrs. R. D. Jacques and Mrs. Mary Gibson. Services Thursday, Jan. 9, at 2:30 p. m., at chapel, 6245 S. Kedzie-av. Interment Fairmount.

PIRIE—Louise K. Pirie, Jan. 7, 1941, in Austin, Tex., dearly beloved mother of Elsa, Violet, and Albert. Funeral services at Austin, Tex.

REINHOLDS—Carl Reinholds, Jan. 7, 1941, beloved husband of Arlene [nee Hallberg], dear father of Roy and the late Albert Reinholds, fond brother of Lillie Stake and Albert Olson. Funeral services Friday, 2 p. m., at chapel, 5149-51 N. Ashland avenue, at Foster. Interment Ridgewood. Longbeach 5147.

ROSE—David Rose of 1301 S. Spaulding avenue, husband of Esther, father of Jack, Morris, Arnold, and the late Harry, Coleman, and Albert, brother of Myrtle Mack. Services Thursday, 2:30 p. m., at chapel, 3600 W. Roosevelt road.

RYAN—Margaret Ryan, nee Loughnane, Jan. 8, 1941, of 6333 Kimbark avenue, beloved wife of John S. Ryan. Funeral and interment at Worcester, Mass. For information call Fairfax 2900.

SALERNO—Lillian Salerno of 447 W. Oak street, Jan. 6, 1941, wife of the late Salvatore Salerno, mother of Xaviour, Sam, Joseph, Mrs. Josephine Pedi, Mrs. Angeline Capbalo, Charles, Rose, and John, sister of Mrs. Paul Schifano and the late V. Locacciato and Antoinette Colleti. Funeral from chapel, 5501 N. Ashland avenue, Friday, Jan. 10, at 9:30 a. m., to St. Philip Benizi church. Interment Calvary.

SCHMIDT—George F. Schmidt of 721 N. Menard avenue, beloved husband of Wilma Schmidt [nee Schmiedl], fond brother of Grace, Louise, and Fred. Resting at chapel, 5831 W. Chicago avenue. Services Friday, 1:30 p. m. Interment Mount Emblem. Member of Austin lodge, No. 850, A. F. & A. M.; Chicago Avenue Businessmen's association, and Austin Lions club.

SCHROEDER—Johanna Schroeder, Jan. 8, beloved wife of the late August, fond mother of Pauline Repetto, Mary Kopp, Josephine Mroczynski, and Johanna Link. Funeral Saturday at 9 a. m. from 1917 S. Hamlin avenue to Blessed Sacrament church. Interment Holy Trinity cemetery, Milwaukee, Wis. Milwaukee papers please copy.

SNOWDEN—Robert Irving Snowden of Palatine Ill., beloved husband of Bertha M. [nee Meier], fond father of Margaret Noble, Berta Caul, Raymond T. Snowden, and Howard C. Snowden, brother of De Witt Miller. Funeral Saturday, 2 p. m., at funeral home, Chicago avenue and Bothwell street, Palatine. Interment Rand Hill cemetery, Palatine.

SOMMER—Philip Sommer, 3029 Ainslie street, fond father of Siegfried, Melanie Rapaport, and Elaine, brother of Emanuel. Funeral today, Thursday, 2 p. m., at chapel, 3021 Lawrence avenue. Interment Dr. Herzl Ver. cemetery, Jewish Waldheim. Please omit flowers.

SWANSON—Hulda Swanson of 1620 E. 86th street, beloved wife of the late Otto, dear mother of Alice and Elvira. Resting at chapel, 851 E. 75th street. Services Friday, Jan. 10, at 2 p. m. Interment Oak Hill cemetery.

SWENSON—Mary Lorraine Swenson, age 13, dear daughter of Herman and Genevieve Swenson. Resting at chapel, 25 Calendar avenue, La Grange. Funeral Friday, 8:30 a. m., from chapel to St. Francis Xavier church, La Grange. Interment St. Bede's, Fox Lake, Ill.

TARPEY—Alfred F. Tarpey, husband of Ethel C. Tarpey, son of the late Alfred T. and Laure H. Tarpey. Funeral at chapel, 1158 N. Clark street, Friday, Jan. 10, at 2 p. m. Interment Wunders cemetery.

UNKREY—Annette C. Unkrey, nee Ward, of Denver, Colo., wife of the late William G., mother of Harold and Hazel Unkrey and Mrs. Eloise Collins. Funeral service Thursday, 3 p. m., at chapel, Jeffery boulevard at 77th street. Interment Mount Greenwood. South Shore 8822.

VANEK—Anna Vanek, beloved wife of the late Thomas, fond mother of Marie Hadac, Antonia Kristufek, Libby Ptacek, and William J., sister of Frances Papez. Funeral Friday, Jan. 10, at 10 a. m., at funeral home, 6617 Cermak road, Berwyn. Interment Mount Emblem. Call Berwyn 1092 or Lawndale 3240.

WALTERS—William R. Walters, 7309 Rhodes avenue, Jan. 7, 1941, husband of Frances Walters, father of Mrs. Dorothy Johnson. At chapel, 63d and Harvard, where services will be held Friday, Jan. 10, at 2 p. m. Interment Mount Hope.

WINTER—Mollie B. Winter, Jan. 8, at Lima, O., dear wife of William B., fond mother of Ada V. and Mrs. Katherine Dugan. Resting at chapel, 214 E. 115th street. Services Saturday, Jan. 11, at 2 p. m. Cremation at Oak Woods.

# New Art Group Is Having First Show Tuesday

BY JUDITH CASS.

WHAT can be accomplished in a short time by a new organization if its members are enthusiastic and energetic is shown by the Society for Contemporary American Art, which, just organized last fall, has its first annual exhibition ready to be previewed by its friends. The preview will be next Tuesday night at 8:15 o'clock in gallery 52 of the Art institute.

The show consists of 22 paintings and pieces of sculpture, all the work of contemporary American artists and each chosen by a member of the society, so the exhibit will represent the individual tastes of lay art lovers rather than professionals.

The purpose of the society is twofold, to stimulate interest in American art of today, and to give to the Art institute each year one or more art works representative of this period. From the show that will be opened on Tuesday, the trustees of the institute will be asked to choose something for the institute's permanent collection. The dues of the society go to this purchase fund. Peppino Mangravite, American painter and teacher, will speak briefly next Tuesday night.

***William Dwight Darrow President of Group.***

William Dwight Darrow is president of the society. Hi Simons is first vice president; Mrs. Inez Stark, second vice president; William N. Eisendrath Jr., treasurer, and Mrs. Henry S. Monroe, secretary. A few of the members are Mr. and Mrs. Ernest A. Hamill II., Mr. and Mrs. Earle Ludgin, Miss Frances Hooper, Mrs. Harold Florsheim, Mr. and Mrs. Samuel Lustgarten, Gavin Williamson, Mr. and Mrs. Samuel Marx, Mrs. Kenneth C. Brown, the John U. Nefs, the Thomas E. Quisenberrys, and the Graham Aldises.

There will be more than one discussion in the Woman's Athletic club tonight, no doubt, for discussing the world's problems is a favorite indoor, and outdoor sport nowadays, but the only official one will be between Clifton Utley and Sterling Morton, who will start talking in the ballroom promptly at 8 o'clock. Mr. Utley will speak for the Committee to Defend America by Aiding the Allies, and Mr. Morton will take the side of the American First Committee. "America's Big Issue" will be the subject, of course.

Preceding the discussion the speakers will be entertained at dinner by Mrs. Bruce MacLeish, president, and Mrs. Charles Ward Seabury. Others at the table will be Mrs. Morton, Mrs. Utley, Mr. MacLeish, Mr. Seabury, Mr. and Mrs. Allyn D. Warren, Mr. and Mrs. William Scott Bond, Dr. and Mrs. William F. Petersen, and Mr. and Mrs. Albert Wetten.

***Discussion of Russia Will Take Place Tuesday.***

"Is Russia the Key to Europe" will be answered by Henry C. Wolfe before members of the club and their guests next Tuesday morning at 11:30 o'clock.

Another meeting with a timely topic has been arranged by the Chicago Vassar club for Monday at 12:30 o'clock at the Racquet club.

"Women in Politics" and "The Current Political Scene" will be discussed by Mrs. Emmons Blaine, Mrs. Louis Watermulder, and Charles Gordon Post. Mrs. Blaine is a Vassar grandmother as her granddaughter, Nancy Blaine, was a June, '40, graduate of the college. Mrs. Watermulder is a Vassar graduate. Both Mrs. Watermulder and Mrs. Blaine will speak on the same subject, "Women in Politics."

Mr. Post is assistant professor of political science at Vassar and the author of "The Supreme Court and Political Questions." He will discuss "The Current Political Scene."

Mrs. Sylvanus George Lee, president of the club, and Miss Blaine, Miss Mildred DeWolfe, Miss Jane Dubbs, Mrs. Willard Jaques, Miss Harriett Street, and Miss Patricia Wilson, members of the executive board, will also sit at the speakers' table.

Among those who will act as hostesses at the meeting are Miss Kate Barkhausen, Miss Marie Louise Burgess, Miss Josephine Castle, Mrs. Edmund J. Doering III, Miss Evelyn Gordon, and Mrs. Renwick Tweedy.

***Arts Club to Present New York Music Critic.***

Members of the Arts club and their friends will be taken backstage in the life of a music critic when Virgil Thompson, music critic of the New Yorw Herald Tribune speaks there next Wednesday at 11:30 o'clock on "The Criticism of Music." Mr. Thompson is a composer in his own right, having set Gertrude Stein's opera, "Four Saints in Three Acts" to music. He also composed the background tunes of the motion pictures, "The Plough That Broke the Soil" and "The River."

Two lectures will be given by Admiral Richard E. Byrd on Jan. 21 under the sponsorship of the Evanston center of the Infant Welfare society at the Evanston High School gymnasium. Admiral Byrd will show motion pictures of his latest expedition to Little America and discuss his experiences. Mrs. Lynn A. Williams is president of the center.

When Mrs. Cuthbert C. Adams returns within the next 10 days from New Canaan, Conn., she will bring news of her newest grandson. The third son of Mr. and Mrs. William P. Lusk [Katharine Adams] was born on Tuesday in the east.

The baby has two brothers, William P. Jr. and Hunt Adams.

***Mrs. Joseph T. Bowen Goes to Arizona for Winter.***

Mrs. Joseph T. Bowen has left overhung skies behind her and gone to the sunnier clime of Castle Springs, Ariz., for the remainder of the winter.

Edmund J. Doering and his daughter, Mrs. Harold A. Hartog, are sun-

[Continued on page 17, column 4.]

# Old Winter Is a Merry One

[TRIBUNE Photo.]

Fleet skates write a happy ballad to winter in sweeping convolutions and figures-of-eight at Exmoor Country club. Mary Feeley, daughter of the William P. Feeleys of Hubbard Woods, is one of the proficient young skaters who finds more delight in darting over the ice before a stiff breeze off Lake Michigan than drowsing in the sun on a Florida beach.

# Front Views and Profiles

*By June Provines*

***American History in Miniature.***

Mrs. James Ward Thorne told Clara Laughlin that she wanted to make the American Rooms in Miniature "come to life" in her series of lectures, the first of which was held yesterday morning in Fullerton hall. That was just what Miss Laughlin did. She recreated first a picture of the Pilgrims living in caves or on the Mayflower that first terrible winter of their landing, with half of them dying and the others with just enough strength left to carry the dead up the hill for burial and trample the graves so the Indians wouldn't know how pitifully few were left in the colony.

"But when spring came and the Mayflower sailed back not one of those who remained sailed back with her," Miss Laughlin pointed out.

Slides of Mrs. Thorne's rooms accompanied the lecture. Elder Brewster sat in his chair in the living room kitchen of an early Massachusetts home as Miss Laughlin talked, moralizing to the young folk or telling about the religious books he went back to Holland to have published and smuggled into England.

Comfortable as the colonists were by then, with their mullioned windows, and settees, and fine pewter and great fireplaces, they cowered in fear because King Philip, son of Massasoit, was on the warpath, slaying one out of every 10 inhabitants and destroying nearly half of the houses. A Negro slave brought up to Massachusetts by a man from Barbados told witch tales to children in just such a kitchen, thus starting the tales of witchcraft and the Salem witch trials.

A tale of Longfellow's accompanied a showing of the Samuel Wentworth home in Portsmouth, N. H.—the story of Royal Governor Wentworth's marriage to Martha Hilton, his housemaid. There were stories of Sir William Pepperel, the richest man in New England; of the Salem resident named George Downing who went to England to live and whose name is perpetuated in Downing street, and many other stories.

Mrs. Thorne's rooms are a record of history, Meyric R. Rogers, curator of decorative arts pointed out. Miss Laughlin's lectures illuminate the record.

***Typewriter.***

Romance and beauty,
Rhythm, and such . . .
If only one knew
Which keys to touch!

*John L'E. Reynolds.*

***In the Morning Mail.***

Miss Provines:
Rose was red,
Violet was blue
—and if you'd stood on a corner [thermometer 5 below], waiting for a bus that wasn't jammed to the roof, as long as Rose and Violet did—
You'd be, too.

*Edward C. Warner.*

Today is the day you write the date as 1-9-41, the year in full.

# Parent-Teachers Ask Greater Aid for Dependent Children

The board of managers of the Illinois Congress of Parents and Teachers yesterday at a meeting in the Congress hotel approved a legislative program backing greater aid to dependent children and measures calling for the regulation of fireworks. The meeting will close today with plans for the state convention at Belleville on April 22 to 24.

Despite the payment of several millions annually into the federal treasury, Illinois is one of six states not qualified for federal grants to aid dependent children. This was pointed out by Mrs. H. M. Mulberry, state chairman of legislation and citizenship. A state wide committee was appointed to interest members of the legislature in correcting the problem.

A committee was also appointed under the chairmanship of Mrs. Mulberry to study the program of reorganizing small country schools into larger units and to recommend measures to the congress facilitating such reorganization.

[ADVERTISMENT]

**GRAY HAIR**

**Brush It Away . . . Look 10 Years Younger**

At home, without risk, you can quickly tint those streaks or patches of gray to lustrous shades of blonde, brown or black. BROWNATONE and a small brush does it. Easy to prove by tinting a lock of your hair. Cannot affect waving of hair. Guaranteed harmless. Active coloring agent purely vegetable. BROWNATONE must give your gray, streaked or faded hair alluring, rich, youthful color, or money back. Only 60c at all druggists!

# Meetings Today

Conference of Club Presidents and Program Chairmen—10:15, program.

National League of American Pen Women, Chicago branch—11, Arts club, program featuring compositions of Eleanor Everest Freer; Ruth Gourlay, composer-pianist.

Women's Ed-So-Phil club—11, Palmer House, board and regular meetings.

National Society of New England Women, Chicago colony—12:30, Blackstone hotel, luncheon.

Southern Woman's club—12:30, Congress hotel, luncheon, Lillian F. Buckingham, "Ancient Ports of the Buccaneers."

Boys' Shelter club—12, Drake hotel, luncheon meeting, election.

Chicago Woman's Aid—2, meeting launching club's drive for Jewish Welfare fund; Ludwig Lewisohn, "Our Modern Jewish World."

Chicago Woman's club—2, card party.

Wild Flower Preservation society—2, Cordon club, tea, Mrs. Charles R. Walgreen, "Wild Flowers and Garden Flowers."

Poets' club—8, meeting.

For Greater Enjoyment

**"SALADA" TEA**

America's Finer Tea

# Woman's Band and Soloists Win Plaudits

BY EDWARD BARRY.

Josef and Rosina Lhevinne, who have to their credit four decades of domestic bliss and artistic collaboration, took time out from their teaching duties in New York's Juilliard school to appear with the Woman's Symphony orchestra last night in Orchestra hall. Izler Solomon conducted.

The audience found the Lhevinnes' performance of Mozart's two piano concerto so much to their liking that they vociferously demanded encore after encore. Bach's "Sheep May Safely Graze" led to Rimsky-Korsakoff's "Flight of the Bumble Bee," and that to Chopin's D-flat Major ["Minute"] waltz.

Especially in the Bach piece, the two pianists saw eye to eye. Such were the unity and mutuality of their playing that the finished performance seemed more the work of a single four handed monster than of two differing individuals. Here were pearliness and ease and a surface innocent of joints or seams.

The smallness of the two piano repertoire is not an unmixed evil, for if it were larger we should undoubtedly enjoy fewer hearings of what Albert Goldberg colloquially calls "The Sheep." This, one of its composer's happiest inspirations, is so simple and luminous and moving that it stood out noticeably even on a program as excellent musically as last evening's.

As to the Woman's orchestra itself, some of the season's best work came in the second movement of the Brahms Second Symphony. In the first movement, and in the Reger arrangement of the Bach Third Suite which opened the program, there were a few surface blemishes which detracted somewhat from the effect, but by the time the symphony's adagio was reached the members of the orchestra were at their best.

They achieved a tranquilly beautiful tone quality and a distinguished suavity of phrase. Their conductor's conception of the music was, if one may peek into his mind, compounded of bucolic simplicity and that reserved, ingrowing sort of lyricism which is particularly Brahms', and these qualities the orchestra externalized in an extraordinarily persuasive manner.

With this concert the season of the Woman's Symphony orchestra reached its end. It showed a gratifying growth in artistic discernment and technical power. The orchestra's radio activities will continue, but we shall not have another opportunity to hear it in a public concert until summer brings the Grant park band shell to life.

* *

***Asserts Rheumatic Fever Ranks at Top of Serious Ailments***

Rheumatic fever has become a public health problem ranking in seriousness with syphilis and tuberculosis, Dr. Robert A. Black, member of the board of governors of the Chicago Heart association and medical head of the La Rabida Jackson Park sanitarium, declared last night. He spoke at a meeting of the Chicago Medical society in the Chicago Woman's club, 72 East 11th street.

Dr. Black indicated that 3,000 to 5,000 Chicago elementary school children are attacked by the disease annually in his statement that the incidence among the pupils "most conservatively" is more than 1 per cent and probably nearer 2 per cent. During the age period from 10 to 14, rheumatic fever causes more deaths than tuberculosis, he said.

The meeting was dedicated to the Chicago Heart association's 16th annual valentine stamp sale, by which it is hoped to raise $15,000 to battle rheumatic fever. Dr. Frank F. Maple, president of the medical society, presided.

* *

***Have Children Despite War, Pontiff Urges Newlyweds***

ROME, Jan. 8.—Despite the hardships of the war, young married couples should have children, Pope Pius XII. told 200 newlyweds at his first public audience of the year today.

# Stage Notes

"Meet the Elite," the musical comedy starring Dennis King, will close at the end of its engagement in Pittsburgh next week and not come to Chicago as scheduled. The need for drastic revisions in the show's book was given as the reason. Since the musical represents a heavy financial investment, it is likely that it will try again in the near future, but no specific statement about the matter has been made.

# Thru the LOOKING GLASS

[TRIBUNE Studio Photo.]

Ever try two face powders instead of just one? If you use a light tinted and light textured powder for the first coat and your usual shade and weight for the second you'll find that the skin takes on a flattering undertone of freshness.

We wish more women would get the habit of using two coats of powder instead of one. It makes a big difference for the better on most feminine faces.

One of the great beauty specialists introduced the idea a long time ago. You know that sallow, slightly grimy cast the skin takes on a couple of hours after making up, especially if you are outdoors in a busy, dusty city. Well, the two powder idea does a lot to prevent that gray look.

The idea is to use a shade a couple of tones lighter than your natural skin tone for the first coat. Dust the powder on generously, patting it rather than rubbing it in. This first powder should be not only lighter in shade but lighter in texture than your regular powder.

For the final powdering, after the first coat is nicely smoothed, use a face powder in the tone you always use. You'll find that the lighter coat underneath makes your skin look a great deal fairer than it generally does, but your makeup will be perfectly natural looking—which it never is if you use too light a shade directly on your skin.

The powder the beauty specialist suggests for the first coating is incredibly light and fluffy, but that light tinted coating beneath your usual shade gives an effect of freshness that remains for hours after making up.

If sallowness is one of your most persistent beauty problems, do try experimenting with two powders rather than just one.

ELEANOR NANGLE.

# Arranging Party

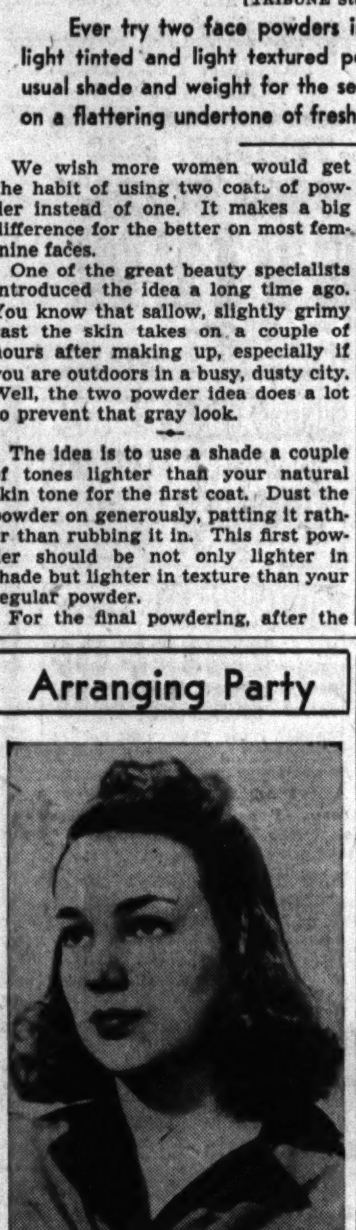

MISS MARJORIE MASTERSON.

Pi Phi Omega sorority will hold its fifth annual snowball party Friday evening, Jan. 17, in the Graemere hotel. Miss Marjorie Masterson, 324 South Kilbourn avenue, vice president and social chairman, is in charge of arrangements. Other officers are June Bexell, president; Mary Louise Grothe, recording secretary; Betty Flaska, corresponding secretary, and Kathryn Callahan, treasurer. As the name indicates, a snowball fight is one of the party's features.

***Republican Women of Northern Illinois to Meet Here Today***

Mrs. Charles W. Weis Jr. of Rochester, N. Y., president of the National Federation of Women's Republican Clubs, and Miss Marion Martin, assistant chairman of the Republican national committee, will be the principal speakers at the northern regional conference of the Federation of Illinois Women's Republican Clubs today at the Chicago Woman's club. A round table at 10:45 o'clock will be followed by luncheon. Mrs. W. Glenn Suthers of Chicago, president of the federation, has arranged the conference, the first of a series of four to be held thruout the state.

* *

***MacMurray College Club Is Holding Election Today***

A new president of the MacMurray College Chicago club will be elected today when the group meets in the Wedgewood room of Marshall Field's for tea. Mrs. V. Euler, president of the MacMurray Alumnae association, Mrs. H. P. Preis, secretary, and Mrs. Edward Landis, trustee, will be among those present. Among the students who will attend are Miss Dorothy Cook, Miss Marguerite Sethness, Miss Betty Jane Mangold, and Miss Elizabeth Solem.

* *

***Palette Party and Dinner.***

The Woman's University club of Chicago will hold a "palette party" following a dinner tomorrow evening at the clubrooms, 410 South Michigan avenue. Miss Libuse Kriz, Miss Lucille Crissey, Miss Mary Rido, and Miss Alida Drake will be hostesses.

# Saddle Leather Shoes Newest Fashion Whim

BY REA SEEGER.

A brilliant example of American inventiveness using American materials plus an American theme are the newest daytime, sports and casual footgear made of saddle leather. The color alone is worth a lot of notice. It's a perfect honey blonde shade, the exact color of those spectacular western saddles that make conversation at all the rodeos.

If this isn't glorifying an American theme what is? This saddle leather is particularly effective in the new casual models, oxfords, street pumps, and other styles that are designed to wear with tweeds, woolens and simply tailored skirts and jackets; or with travel clothes, with simple daytime one piece dresses and college wardrobes.

Sturdy but shapely heels, stunning square toe models, decorative soles, sometimes studded with nickel or gold metal nail heads, are some of the snappy details. Brand new trim consists of the tooled motifs on the instep, copied from the tooled decoration of the western saddles.

Lacings and fringe are two other new trim details, the lacings most effective with this honey tan leather. Altho the honey blonde natural color is so new and definitly a different accent for all dark clothes, the same saddle leather stained russet and dark brown is also a high fashion newcomer. The same trimming devices are used on the darker shades.

Bags, money cases, belts, and hatbands have been matched to these shoes, completing the ensemble accents for suits, coats, and dresses. One of the belts is matched to a leather bracelet, both hung with amusing gold metal charms that depict the utensils of early American life.

* *

***New Principal Named at McKinley High School***

The appointment of Miss Nellie M. Quinn as principal of McKinley High school, effective tomorrow, was approved yesterday at the regular meeting of the board of education. Miss Celestine M. Igoe, principal of the Bass Elementary school, will succeed Miss Quinn as principal at Parker High school. Miss Quinn's appointment filled a vacancy at McKinley caused when Miss Marie V. Brewster was named principal of the new South Shore High school last September.

# ENGAGEMENTS

At a family dinner on Christmas day Mr. and Mrs. Frank Fenton Ladd of Hinsdale announced the engagement of their daughter, Lora Jane, to Harold Waid Cochran Jr., son of Mr. and Mrs. Cochran of Hinsdale. Miss Ladd was graduated from the Walnut Hill school and attended Rollins college. Mr. Cochran is a graduate of Washington and Lee university.

Mr. and Mrs. Elmer Stone of Jeffery avenue announce the engagement of their daughter, Fern Louise, to Charles Ward Johnson, son of Mr. and Mrs. Charles Johnson of Merrill avenue.

Mr. and Mrs. Gerson Herbert Emin of Pine Grove avenue announce the engagement of their daughter, Ruthe Lenore, to Stanley Marvin Grade, son of Mr. and Mrs. A. I. Grade of Stratford place.

Mrs. E. P. Strandberg Jr. announces the engagement of her daughter, Marjorie, to Robert W. McRoy, son of Mr. and Mrs. Williard McRoy of Ridgewood court.

Mr. and Mrs. Isadore Bluestone of Pittsburgh, Pa., announce the engagement of their daughter, Evelyn Phyllis, to Capt. Robert Lewry, son of Dr. and Mrs. Alfred Lewy of Chicago. Miss Bluestone is a graduate of the Carnegie Institute of Technology. Capt. Lewy was graduated from the University of Chicago and from Rush Medical college.

# Looking at Hollywood

*By John Chapman*

Hollywood, Cal., Jan. 8 — Once a movie clears the Hays office it is theoretically indorsed for public consumption — but it has many more hurdles to clear in the shape of local censorship boards. Notoriously prissy and goofy, for example, has been the outfit which views and approves films in Pennsylvania. Not so well known, but even more weird and wonderful, are some of the boards of review in Canada. One of these, the board of censors of motion pictures of Ontario, recently ordered one line deleted from a pleasant and harmless Judy Garland picture, "Little Nellie Kelly."

The line? It was, "America is a free country." And how do you like that for censorship?

When lines are ordered out there is no obligation on the part of censors to say why. Hollywoodians who know of this deletion say they cannot imagine the reason underlying it. The following lines were left in the film. They were: "A man's a man there even tho he's poor. His children never know the humility of subjection."

Long takes are becoming the fashion. A long take is any scene lasting more than sixty seconds before the camera. The Warner studio, for example, was in a tremor of wondermen when Bette Davis did six or seven minutes steady in "The Letter." [It was a grueling feat, and a supporting actor actually fainted when it was over!] Possibly the record long take, and certainly the record long close up, has just been made by Irene Dunne in "Penny Serenade" on the Columbia lot. At the behest of Director George Stevens Miss Dunne exhausted a camera magazine in one shot, registering the gamut of emotions from A at least to Z.

A camera magazine holds 900 feet of film which are run off 90 feet a minute, or ten minutes' worth in all. But you can relax, because this feat will not be shown all at once. The closeup will be cut in little hunks and salted thru the picture. And when you see it and know the plot you will realize that the 900 foot closeup is not nearly as loony as it sounds.

Joan Crawford and Spencer Tracy checked in for new rôles at Metro on the same day, with both making tests for freak makeups. Crawford's next rôle calls for her having a scarred face—and Tracy is to be Dr. Jekyll and Mr. Hyde. . . . A herd of cattle chased Robert Taylor up a tree on the "Billy the Kid" location near Tucson. . . . George Brent has entered his 85 foot sailing vessel, the South Wind, in the San Francisco-Honolulu yacht race to be held next July. It has been officially announced that Ann Sheridan will not be a member of the crew. But Ann will see the start of the race, then take a steamer and welcome Brent to Hawaii. . . . Alice Faye's latest business enterprise is a chain of dog wagons modeled after railroad dining cars. . . . Add things to lost sleep about: The Warners have changed the name of Douglas Kennedy to Keith Douglas, in order to avoid confusion with the name of Arthur Kennedy. So now he faces the fate of being confused with Melvyn Douglas, Laurie Douglas, Earle Douglas, George Douglas, Haldane Douglas, Howard Douglas, Paul Douglas, Wallace Douglas, Kent Douglas, Ian Keith, Rosalind Keith, Keith Winter, Ian Hay Beith, Sir John Reith, Arthur Leslie Keith, Arthur Keith, Adelphus Bartlett Keith, Joseph B. Kennedy, Charles Rann Kennedy, the Kennedy & King Ranch, and the Douglas Aircraft Co., Inc. But that's the movies for you. They will avoid confusion at all costs.

Big Louis Madsen never heard of the ancient mariner's painted ship

[Continued on page 17, column 1.]

# The Odor of Violets

**By Baynard Kendrick**

[Copyright 1941: By Baynard Kendrick.]

SYNOPSIS.

Leaving their house guest, Cheli Scott, Norma Tredwill goes to the city to break up the romance between her libertine ex-husband, Paul Gerente, and her stepdaughter, Barbara. She sees Barbara leave Paul's apartment, goes in, and finds Paul murdered. Duncan Maclain, a blind detective, receives a visitor who claims to be Gerente with an order from the naval intelligence. Maclain doubts his identity, goes to Gerente's apartment, and finds him dead. Cameron, who lives in the same apartment building, confesses to the murder, but Maclain believes he is not guilty. Norma's stepson, Gilbert, is a designing engineer for Bunny Carter, head of the aircraft works. Barbara disappears and Col. Gray, head of the New York defense plans, commissions Maclain and his partner, Spud, to investigate spy activities in connection with Paul's murder and the bombing sight Gilbert has designed. Maclain goes to the Tredwill home with his two seeing-eye dogs, ostensibly to solve Barbara's disappearance. He discovers the bombing sight plans have been traced and finds Bella, the maid, beheaded. He has noticed the odor of violets in Gerente's apartment, Carter's car, and on Bella. He concludes it is a trade mark of a foreign spy system but believes that Bella was killed because she was working for the naval intelligence while pretending to be a spy. Maclain recognizes the voice of Louis Madoc, foreman at the aircraft plant, to be that of the fake Gerente. He finds a perfume ad sent to Norma from the House of Bonnee, in New York, and noticing the odor of violets on it, he realizes it contains a message. He decodes it and finds it is an order to kidnap him and find the defense plans. He throws the ad out as bait to catch the criminals and dictates a message into an ediphone for Spud to investigate the House of Bonnee. He sends the message to Spud by his chauffeur. Investigating the House of Bonnee, Spud is knocked out by a whiff of supposed perfume and on reviving and trying to escape, is shot. Meanwhile, Maclain, driving to town with Cheli Scott, is kidnaped. Cameron, who confessed to Paul's murder, is really working for the intelligence service, and while the spies think he is locked up he has been trailing Maclain. He breaks into Madoc's apartment and hears the ediphone message and immediately reports to Col. Gray. Cameron then kidnaps Madoc and by threat of torture, makes him tell where Maclain has been taken. Maclain and Cheli Scott are rescued and taken back to the Tredwill home by Cameron. Cameron leaves Maclain in bed to go telephone, and Maclain suddenly fits pieces together that solve everything. He gets out of bed and goes on a tour of investigation and finds Cameron stabbed in the back.

INSTALMENT XLVI.

ARMORED SPY.

Duncan Maclain had no time now to help Arnold Cameron. Indeed, he had no time at all, yet he went back up the front stairs slowly, and slowly walked to the other end of the hall. There, in the servant's wing, another flight led down.

He took it, and knowing that avoiding squeaks meant life, he kept his feet pressed close on each step to the angle of the tread and wall.

At the bottom he stopped again and the grandfather's clock ticked off 600 seconds as he opened another door. His hand sent thru before him to find another switch and tell him that the lights were out in the armory hall. He crossed it in the darkness, found the other door he was seeking, and descended the basement stairs.

A chain clanked in a corner. Maclain spat out a single word, and Dreist was silent without a warning growl.

When he came back up the stairs again, he was on his own, for Dreist, wearing Schnucke's brace, was beside him; and Dreist could not guide him. In his other hand, the captain held a ball of heavy twine. Step by step he ascended, paying out cord behind him. He had attached the other end of the cord to the handle of the main light switch at the foot of the stairs, so that every light in the Crags could be put out with a single pull.

At the top, with Dreist leading, he stepped into the hall. With the basement door almost closed behind him, he reached thru with one arm, pulled the slack cord tight, and deftly tied it around the knob on the basement side of the door. He put the remainder of the ball down on the floor so that it held the door ajar.

Cold air struck against his face as he stepped inside Thad's theater. He stood at the back with Dreist's powerful body shivering beside him. He had intended to go outside thru the back of the stage and put Dreist on that trail wiped out of the snow by the dragging Christmas tree—the trail of Thaddeus Tredwill's girl; but some one had been in the theater before him and opened the backstage door. Some one was in there now.

"Steady, Dreist," the captain whispered, but his words were lost, for Dreist had gone, obeying the training so carefully instilled in him, to attack without warning when an adversary of Duncan Maclain showed a gun.

The captain heard the rush of feet down the aisle followed by Dreist's snarl, and saved his life by dropping to the floor. The sound of the report which would normally have served him as a target proved confusing, for caught up in the acoustics of the theater, it echoed hollowly.

Thinking with split second speed, the captain judged that whoever had fired the shot must be standing in the center aisle. Lying full length behind the last row of seats, he reached around and shot upward down the center aisle three times, resting his gun on the floor. Some one fell with a groan.

Maclain said, "The dog will tear you to pieces if you try to shoot again. You'd better stay where you are. Guard!" he ordered Dreist, and standing up, felt his way toward the stage by the seat backs until his foot encountered clothing. Bending over, he touched closed eyes, a straight nose, and a close clipped mustache.

"Al Rutbers," he muttered. "At least you feel that way from the description I've had of you. Come, Dreist," he said aloud, "that's one more out of the way, thanks to you."

He slipped the gun into his overcoat pocket, and holding tight to the police dog's brace, turned to the rear of the theater and stepped thru the door into the armory hall.

Upstairs he could hear some one pounding vigorously on a door.

"Pierce!" Maclain called.

An almost muffled voice answered him some distance down the armory hall.

"He's locked in, Capt. Maclain. There isn't much use in calling."

The captain went after his gun and swung himself aside, saving his life by inches for the second time within 10 minutes. The ancient battle-ax, hurtling toward him, instead of crushing his chest, struck a glancing blow on his arm. He staggered back under the impact, and his gun dropped to the floor, irretrievably gone. The light ax swished on by to crash behind him against the wall.

Near him, Dreist whimpered. The dog had the bravest heart in the canine world, but something was approaching which he had never met before, something unhuman; a faceless being, neither man nor woman, a terrible machine.

"Get it, Dreist!"

The captain's words had the sting of a whiplash and their heat fused anger into the dog's quick fear. Dreist seldom barked, but when he did his bark spelled murder. With a three foot leap, he left his place beside Maclain and drove in sideways for the kill.

"I can't control him," the captain said quietly, "if you don't lie down and stay still."

A laugh, metallic and hollow, was followed by the clank of teeth on metal and the scrape of Dreist's claws. The captain realized that the lights had been turned on while he was in the theater; no one hurled at him in the dark could have come so near. At the same time he recognized that he must have darkness to defeat the death approaching him down the hall.

To reach the switch meant walking into the swing of a halberd or a broad-ax similar to the one which had beheaded Bella. He was facing a new kind of foe; one who had watched him come up from the cellar with Dreist and refrained from shooting him then because of the knowledge that Dreist would attack without warning at the sight of a gun; a clever foe who had taken steps that would insure safety against the vicious police dog's skill. The captain had stepped from the theater to meet an enemy who had cunningly figured that without Schnucke to guide him Duncan Maclain could not run; an enemy prepared in a most unorthodox fashion to murder not only the captain, but Dreist, too, in a good old medieval way.

"Schnucke!" the captain called loudly. "Come here, Schnucke!"

He heard the curdling scrape of Dreist's claws on burnished steel as the big dog leaped again. Then Dreist whimpered and his powerful body thudded to the floor.

"If you've killed my dog," said Duncan Maclain, "you'll never live to reach the electric chair."

"You'll never live to put me there," the reverberating voice declared. The terrible clumping started again, drawing very near.

The patter of Schnucke's running feet sounded on the basement stairs. The captain gave an agonized call when he heard her stop at the partly open basement door. She hesitated only a second before she thrust her muzzle in the crack and forced her body thru.

The muffled voice gave a gasp.

Maclain said, "I think the honors are even, now that there's darkness."

He dropped to the floor and began to roll. Metal swished down above him as a madly swung halberd buried its blade in the floor. His powerful arms circled chain clad knees, and tackled. The dull clang of a fall echoed thru the vaulted hall.

Maclain found a steel clad arm, twisted it into a hammer-lock, and said in a voice that dripped like water on stone, "A suit of mail armor has one great disadvantage. It slips on like a pants and sweater, but it's clumsy. You're under arrest for treason and murder, Cheli Scott, or should I call you Madame Bonnee!"

* * *

Norma Tredwill paused at the top of the staircase and listened to the liquid fluency of Stacy's playing intermingled with voices drifting up from the downstairs hall. The music invariably reflected the mood of the temperamental boy. Yesterday it had been overlaid with sadness, tinged with the oppressive dread of calamity. Today the gay notes sparkled under winged fingers no longer weighted down with fear.

[Continued tomorrow.]

## Women Voters League.

Mrs. Benjamin F. Langworthy will discuss the proposed change in the method of commitment of mental patients to Illinois institutions when the department of government and social welfare of the Cook County League of Women Voters presents her as speaker at a meeting tomorrow morning at league headquarters, 225 North Michigan avenue.


7 COURSE DINNER $1.50 with Whole BABY LOBSTER

Served Until 10 P. M.—No Cover Charge
4 Full Show Hours Nightly
Eddie White—Lilyan Warjo—Al Verdi
18 Dancing Girls—9 Acts—40 People

COLOSIMO'S
2126 South Wabash


## College Players Tryout.

"Old players, new players, husbands, brothers, and friends; actors, directors, property men, makeup artists, and theater craftsmen" have all been bidden to the tryout for the College Club Players at the club at 7:45 o'clock tonight. Miss Emily Goehst is in charge.


[ADVERTISEMENT]

KIDNEY TROUBLE

Stop Getting Up Nights

To harmlessly flush poisons and acid from kidneys and relieve irritations of bladder so that you can stop "getting up nights" get a 35 cent package of Gold Medal Haarlem Oil Capsules and take as directed. Other symptoms of kidney and bladder weaknesses may be scant, burning or smarting passage—backache—leg cramps—puffy eyes. Get original GOLD MEDAL. Refuse a substitute.


## GASOLINE ALLEY—OR ELSE!

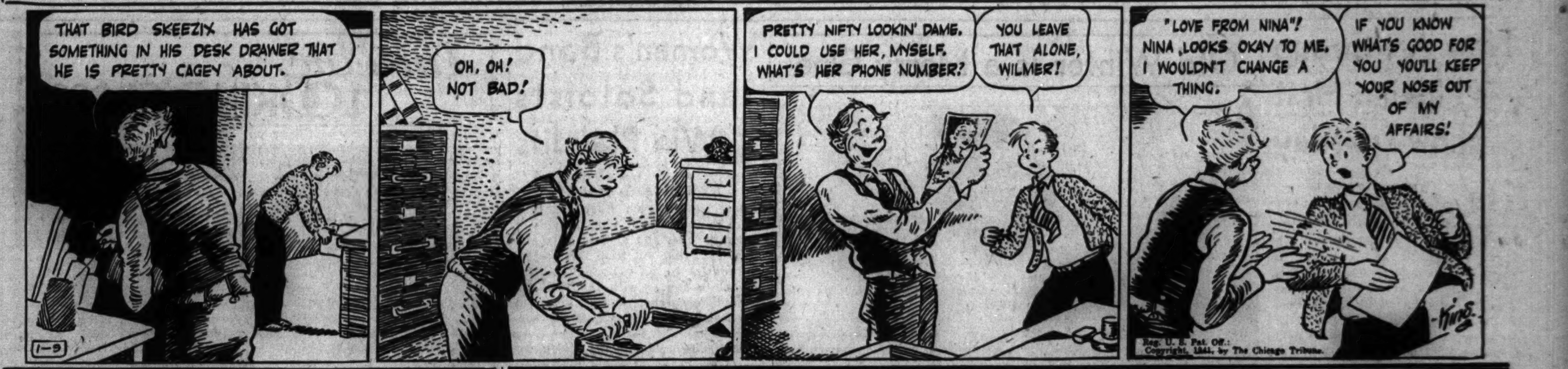


## Half of America's Catholic Hierarchy Attend Consecration

New York, Jan. 8 (AP).—The Right Rev. James Francis Aloysius McIntyre, who was motherless at 10 and later left a Wall street brokerage concern for the priesthood, walked slowly into St. Patrick's cathedral today wearing robes which once adorned Pope Pius XII.

Three hours later he had become auxiliary bishop of New York and titular bishop of Cyrene, a discontinued bishopric in north Africa.

Half of the Catholic hierarchy of the nation watched the moving ceremony of consecration—nine archbishops, 56 bishops, an abbot, and many priests. Foreign prelates from Rome and Puerto Rico saw Archbishop Francis J. Spellman consecrate the man, a native New Yorker.

The visiting archbishops were Alessandro Vacon of Ottawa, John T. McNicholas of Cincinnati, Edward Mooney of Detroit, Samuel A. Stritch of Chicago, John G. Murray of St. Paul, John J. Mitty of San Francisco, Joseph F. Rummel of New Orleans, Thomas J. Walsh of Newark, and Moses E. Kiley of Milwaukee.

* *

## Movie at Great Lakes.

"Flight Command" starring Robert Taylor will be given a special preview showing at 8 o'clock Thursday in the drill hall of the Great Lakes Naval Training station.


MOTION PICTURES DOWNTOWN

Open 10:15 — LAST DAY! Chicago — JACK BENNY, FRED ALLEN "LOVE THY NEIGHBOR" Mary Martin, Rochester. Stage—TAMARA, Arren & Broderick

Extra—TONIGHT 9:30 HOLLYWOOD "SNEAK" PREVIEW. Come at 8:40 and See—the Stage Show—the Preview—and the regular feature!

BALABAN & KATZ WONDER THEATERS

STATE LAKE 25c 10:15 to 6:30 — 40c to close. Last times today FATS WALLER & ORCH. plus BIG VAUDEVILLE. Screen "Nick Carter" "SKY MURDER". In Person Tomorrow—10:15 a.m. GRAY GORDON & his "Tic-Toc Rhythm" ORCHESTRA plus BIG VAUDEVILLE. Extra! COMMUNITY SINGING! "ASCAP" vs. "BMI". Screen: Back to thrill you anew! JAMES CAGNEY · PAT O'BRIEN "HERE COMES THE NAVY" Gloria Stuart, Frank McHugh

UNITED ARTISTS Op. 8:45—Pr. Chg. 1 & 6:30. Clark GABLE Hedy LAMARR "COMRADE X" Oscar Homolka, Felix Bressart. Extra! March of Time

ROOSEVELT Op. 8:45—Pr. Chg. 1 & 6:30. in Magic Technicolor! "THIEF OF BAGDAD" CONRAD VEIDT · SABU · JUNE DUPREZ

APOLLO Op. 8:45 a. m. LAST DAY! Wesley Ruggles' "ARIZONA" JEAN ARTHUR, WILLIAM HOLDEN. Late News

GARRICK Op. 8:45—Pr. Chg. 1 & 6:30. NELSON EDDY, JEANETTE MacDONALD "Bitter Sweet" in Technicolor. Late News

2ND BIG WEEK! RKO PALACE Randolph at La Salle. GINGER ROGERS "KITTY FOYLE" DENNIS MORGAN, JAMES CRAIG. "THE SAINT IN PALM SPRINGS". 30c to 1 · 40c to 6:30 · 60c to close Plus U. S. Defense Tax

World PLAYHOUSE 410 S. Mich. Ave. Cont. 11:15 a. m. to Midnight—35c to 6:30 p. m. THE THRILLING SCREEN STORY OF A GREAT LOVE SONG! 'Schubert's Serenade' HEAR HIS IMMORTAL MUSIC!

MONROE 'SPRING PARADE' MONROE at DEARBORN—DEANNA DURBIN PLUS A SENSATIONAL SECOND HIT DANIELLE DARRIEUX—"KATIA—THE UNCROWNED QUEEN" With JOHN LODER (English Titles)

CLARK GARY COOPER, PAULETTE GODDARD 'NORTH WEST MOUNTED POLICE' Dick Powell, Ellen Drew 'CHRISTMAS IN JULY'

WOODS Randolph and Dearborn Sts. 7:45 A. M. Continuous 3 A. M. George O'Brien in "WHEN A MAN'S A MAN" John Wayne, Mesquiteers, 'SANTA FE STAMPEDE' John Payne, Cliff Edwards in "ROYAL RODEO" In Technicolor Plus "Little PANCHO VANILLA"

STUDIO Van Buren St. at Michigan Ave. 25c 11:15 a.m. to 1:00—35c to 6:30 "MANNERHEIM LINE" — 2 LAST DAYS. STARTING SATURDAY "AFTER MEIN KAMPF?"

TELENEWS THE NEWS REEL THEATER State-Rand.-Cont. fr. 8:45 a.m. The Most Interesting Show in Chicago 1 Hr. PROGRAM NEWS & SHORTS

WEST — BALABAN & KATZ WONDER THEATERS

MARBRO Madison Crawford. LAST DAY! Marlene Dietrich, John Wayne, "SEVEN SINNERS" Plus KAY KYSER in "YOU'LL FIND OUT" —TOMORROW— HERBERT MARSHALL | BETTE DAVIS | JAMES STEPHENSON, GALE SONDERGAARD "THE LETTER" & JUDY GARLAND, GEORGE MURPHY, Charles Winninger "Little Nelly Kelly"

PARADISE Last Day! Joel McCrea, Laraine Day, 'FOREIGN CORRESPONDENT' Cagney & Sheridan, "CITY for CONQUEST"
Cent. Pk. Come Early! 1:30 / MANOR Come Early! 1:30 / SENATE Come Early! 1:30 — DEANNA DURBIN, ROB'T CUMMINGS, MISCHA AUER "SPRING PARADE" & Laugh Riot! "BLONDIE Plays Cupid" MANOR: To the Ladies FRENCH CASSEROLE SENATE: Dinnerware
STATE Deanna Durbin, Rob't Cummings, Mischa Auer, 'SPRING PARADE' Plus Laugh Riot! "BLONDIE Plays CUPID" Ladies Mat. & Eve. With Eve. Admission —ROYAL— WEDGECORD HAND PAINTED Dinnerware. Opening Large GIFT 9½ Inch VEGETABLE DISH

MADLIN 15c TO 6:30 20c TO CLOSING FULL PRICE 1910 W. Madison. "LAW AND ORDER" J. Hersholt, 'Dr. Christian Meets the Women'
IMPERIAL 10c to 6:30—15c After. Laurel & Hardy, 'BEAU HUNKS,' Paul Muni, Bette Davis, John Garfield, "JUAREZ"
4 STAR 2418 W. Madison—Wallace Beery, Leo Carrillo, "WYOMING" M. Rambeau, A. Hale, 'Tugboat Annie Sails Again'
MARSHALL SQ. 2875 W. Cermak Rd. "Blondie Plays Cupid" DEANNA DURBIN, "SPRING PARADE"

WEST

AMERICAN 8 N. Ashland—OPENS 1:30 "CHAN at WAX MUSEUM" Alan Hale, "TUGBOAT ANNIE SAILS AGAIN"
B'DY STRAND 1641 Roos.—DINNERWARE Deanna Durbin and Mischa Auer, "SPRING PARADE," East Side Kids and Dead End Kids, "PRIDE OF THE BOWERY"
JOY 1611 W. Roosevelt 10c 1:30 6:30 15c After 6:30 Full Price. Louise Beavers, Lew Ayres, "SCANDAL STREET" and Jane Bryan in "GIRLS ON PROBATION"
CRAWFORD 19 S. Crawf.—OVENWARE "PIER 13," R. Dix, Edmund Lowe, Wendy Barrie, "MEN AGAINST THE SKY"
BYRD Madison at Cicero—DINNERWARE Lloyd Nolan, "PIER 13" Plus SPENCER TRACY in "NOW I'LL TELL"
WEST END 121 N. Cicero 15c 1:30 6:30 20c After 6:30. Henry Fonda, George Raft, John Barrymore; and Fuzzy Knight, "SPAWN OF THE NORTH," Clark Gable, Myrna Loy in "TOO HOT TO HANDLE"

NORTHWEST — BALABAN & KATZ WONDER THEATERS

HARDING Last Day! Claudette Colbert, Ray Milland in "ARISE, MY LOVE" Plus Tyrone Power, Linda Darnell, "THE MARK OF ZORRO"
GATEWAY FREE PARKING / CONGRESS FREE PARKING — BRUCE CABOT "CAPTAIN CAUTION" ALLAN JONES ABBOTT & COSTELLO "ONE NIGHT IN THE TROPICS"
TERMINAL Op. 1:15—Deanna Durbin, M. Auer, 'SPRING Parade' Plus Laugh Riot! "BLONDIE Plays CUPID"
BILTMORE Ladies! Dinnerware / CRYSTAL Ladies! Dinnerware — DEANNA DURBIN, ROB'T CUMMINGS "SPRING PARADE" "CHARLIE CHAN IN WAX MUSEUM" 'BLONDIE Plays Cupid'
BELPARK Silverware—Air Thrill Show! R. Dix, 'Men Against the Sky' Dead End Kids, Tough Guys, 'Give Us Wings'
Will Rogers Air Thrill Show! R. Dix, 'Men Against the Sky' and Dead End Kids, Tough Guys, 'Give Us Wings' Ladies Mat. & Eve. With Eve. Admission—HAND-PAINTED DINNERWARE

EMBASSY 3940 Fullerton—DINNERWARE Lloyd Nolan, "PIER 13" Edmund Lowe, Wendy Barrie, "MEN AGAINST THE SKY"
LIBERTY 3705 Full. 15c 1:30 6:30 20c After 6:30 "BOOM TOWN," Gable, Tracy, Lamarr, Colbert "RIDING INTO SOCIETY," Elsa Maxwell; Billy Gilbert, Frank Melton, "ONCE OVER LIGHTLY" "Believe It or Else" in Color; Pete Smith in "Domineering Males," Benchley, "Hour for Lunch"
IRVING 4003 Irving Park—Last Day Wallace Beery, "WYOMING" Mickey Rooney, Judy Garland, 'Strike Up the Band'
AVON 3327 Full. 15c 1:30 6:30 20c After 6:30 Full Price. ANN SOTHERN in "DULCY" and JON HALL "KIT CARSON"
CROWN 1607 Division—OVENWARE "CHAN at WAX MUSEUM" Edgar Wallace's "CHAMBER OF HORRORS"

MONT CLARE GRAND AVE AT HARLEM. ANN SHERIDAN—JAMES CAGNEY "CITY FOR CONQUEST" LOUISE PLATT—LEO CARRILLO "CAPTAIN CAUTION"
ALAMO 3639 CHICAGO AVE.—MAT. DAILY LADIES' GIFT NIGHT Sidney TOLER "Chan at the Wax Museum" Plus "BLONDIE PLAYS CUPID"
TIFFIN NORTH AVE. at KARLOV FREE PARKING—SIDNEY TOLER "Charlie Chan at the Wax Museum" Also "Blondie Plays Cupid," Arthur Lake
LOGAN Milwaukee at Sawyer—Open 1:30 Lynn Bari, "PIER 13" Mickey Rooney, "STRIKE UP THE BAND"
ADMIRAL 15c 1:30 to 6:30—Free Bowls "Millionaires in Prison" Jean Hersholt, "Doctor Meets the Women"
PORTAGE 4050 Milw.—Open 1:30—Free Bowl R. Dix, "Men Against the Sky" MICKEY ROONEY, 'STRIKE UP the BAND'
DRAKE 15c 1:30-6:30—Free Dish to Ladies Dead End Kids, 'Give Us Wings' MICKEY ROONEY, "STRIKE UP THE BAND"

MOTION PICTURES DOWNTOWN

A THOUSAND MILES OF DANGER
A THOUSAND THRILLS A MILE..
and a lovely beauty's heart to the bravest!
Tomorrow!
These reckless riders storm adventure's trail.. spurred on by romance.. hell-bent for action.. smashing the rule of ruthless marauders with sword, fist and gun!
Errol FLYNN · Olivia DeHAVILLAND
"SANTA FE TRAIL"
Warner Bros.' thundering drama
RAYMOND MASSEY
RONALD REAGAN
Alan Hale · Henry O'Neill
'Big Boy' Williams
Chicago
BALABAN & KATZ Stage REVUE
Sunburst of rhythm, dancing, comedy
In Person THE FOUR INK SPOTS
PAUL GERRITS
THE STUART MORGAN DANCERS
LATHROP BROS. & VIRGINIA LEE, Empire Room's suave rhythmists
Chicago Theater Ballet in (a) "Harlem-agic" (b) "Moon Silhouette"

NORTH — BALABAN & KATZ WONDER THEATERS

UPTOWN BROADWAY LAWRENCE. LAST DAY! Marlene Dietrich, John Wayne, "SEVEN SINNERS" Plus KAY KYSER in "YOU'LL FIND OUT" —TOMORROW— BETTE DAVIS | HERBERT MARSHALL | HENRY STEPHENSON, GALE SONDERGAARD "THE LETTER" & JUDY GARLAND, GEORGE MURPHY, Charles Winninger "Little Nelly Kelly"

GRANADA Starts 1:30 Claud. Colbert, Ray Milland in "ARISE, MY LOVE" Plus Tyrone Power, Linda Darnell in "THE MARK OF ZORRO"
RIVIERA Open 1:30 MYRNA LOY, Melvyn DOUGLAS, Lee Bowman, "THIRD FINGER, Left Hand" Cary Grant, "HOWARDS OF VIRGINIA"
CENTURY • LAST DAY Joel McCrea, 'FOREIGN CORRESPONDENT' Cagney & Sheridan, 'CITY FOR CONQUEST'
PANTHEON Lucille Ball, Richard Carlson, "Too Many Girls" Marjorie Rambeau, "EAST OF THE RIVER"
All 3 Theaters! BELMONT / NORTOWN / NORSHORE — ★ Bruce CABOT Louise PLATT ★ "CAPTAIN CAUTION" & Allan JONES ABBOTT & COSTELLO "ONE NIGHT IN THE TROPICS"
LAKESIDE Open 1:30—Lloyd Nolan, Lynn Bari, "PIER 13" True! Unbelievable! "WORLD in FLAMES"
CINE' Last Day! Mickey Rooney, Judy Garland, 'STRIKE UP THE BAND' & Wallace Beery, Leo Carrillo, 'WYOMING'
COVENT Mickey Rooney, Judy Garland, "STRIKE UP THE BAND" & Wallace Beery, Leo Carrillo, "WYOMING"
HOWARD 2 Big Hits! Dick Powell, Ellen Drew, 'CHRISTMAS IN JULY' & Gary Cooper North West Mounted Police

ADELPHI 15c 2 TO 6:30 25c AFTER 6:30 TAX INCL. Edith Fellows, Lois Wilson, Billy Lee "NOBODY'S CHILDREN" Rich. Arlen, Andy Devine, "DEVIL'S PIPELINE" Plus Finest Short Subjects of All Times "ACADEMY AWARD CAVALCADE" With Scenes from All Award Winners Since 1929—Incl. "GONE WITH THE WIND"

LITTLE GERMAN 2153 LINCOLN AVE. Continuous 6 P. M. 7TH WEEK—EXCLUSIVE FIRST SHOWING 'BLITZKRIEG IM WESTEN' Time Magazine says: "Americans who see this film will get an inkling of what sort of national war effort by the U. S. would be necessary to face the German army—or to help Britain to do so." OFFICIAL GERMAN FILM—ENGLISH DIALOG

The Esquire "LITTLE BIT OF HEAVEN" GLORIA JEAN, HUGH HERBERT, C. AUBREY SMITH AND THE ESQUIRE HOUR Feature at 2:30, 4:30, 6:30, 8:30 and 10:30

WINDSOR 1225 N. Clark—Open 1:30 Deanna Durbin, Mischa Auer, Robert Cummings, "SPRING PARADE" and "CHARLIE CHAN AT THE WAX MUSEUM"
PLAZA 308 W. North Ave. Family Day—Matinee and Evening 2 FEATURES—ALL SEATS 10c
ROSEWOOD Open 1:30—"KNUTE ROCKNE, All American" 'Down Argentine Way,' 'Pony Express Days'
RIDGE Devon at Clark—15c to 6:30 Lynn Bari, Lloyd Nolan, "Pier 13" Mickey Rooney, "STRIKE UP THE BAND"
COED Cont. 6 P. M.—Morse "L"—"Information Please," Hayworth, "Angels Over Broadway" R. Russell, James Stewart, "No Time for Comedy"
BRYN MAWR Open 1—15c to 6:30 Lloyd Nolan, "Pier 13" PAUL KELLY, "GIRLS UNDER 21"
GOLD COAST CLARK at NORTH AVE. Always 15c Joan Bennett, "THE MAN I MARRIED"
LINCOLN 3164 Lincoln—Adults Only—Mat. 10c Eve. 15c—"RADIO CITY REVELS" Also "SMASHING THE VICE TRUST"
CALO 5400 N. Clark Street—Open 1:30 Lloyd Nolan, "PIER 13" L. Fairbanks, "CALLING ALL HUSBANDS"
DE LUXE 1141 Wilson Ave.—Lloyd Nolan "PIER 13," MICKEY ROONEY, JUDY GARLAND, 'STRIKE UP THE BAND'

NORTHWEST

MILFORD 15c, 5 p.m. to 10:30 p.m. Joan Blondell 'I Want a Divorce'—Fred MacMurray 'Rangers of Fortune.' Ladies, Hot Ovenware, 25c adm.
PATIO 6008 Irving Park—Dead End Kids in "GIVE US WINGS" Also "UP THE RIVER" with Tony Martin
RIVOLI Elston-Montrose, 15c 5 p.m. to 10:30 p.m. Joan Blondell, "I WANT A DIVORCE" FRED MacMURRAY, "RANGERS OF FORTUNE"

NORTH

JULIAN 918 Belm. 15c 5:30 6:30 20c After 6:30 DOUBLE HORROR THRILLER CHILLERS! "THE FACE BEHIND THE SCAR" and "DEAD MEN TELL NO TALES" Plus "LIVES IN PERIL" and "GHOST WANTED"
SHERIDAN 4038 Sher.—Vic. Mature 'CAPT. CAUTION' plus Allan Jones, "ONE NIGHT IN THE TROPICS"
VOGUE 3812 Broadway—OVENWARE "BLONDIE PLAYS CUPID" All Star Comedy Cast, "MEET THE MISSUS"
MODE 3912 Sheridan—Wallace Beery "WYOMING" plus Judy Garland and Mickey Rooney, "STRIKE UP THE BAND"
400 6746 Sheridan 15c 1:30 6:30 20c After 6:30 Full Price. Pat O'Brien, "KNUTE ROCKNE" & Betty Grable, Don Ameche in "DOWN ARGENTINE WAY"
DEVON 6225 Broadway / BUCK'M 3319 N. Clark Street — Gary Cooper, Madeleine Carroll, Paulette Goddard "NORTH WEST MOUNTED POLICE" Deanna Durbin, M. Auer "SPRING PARADE"
BIOGRAPH 2433 Lincoln—ENAMELWARE "PIER 13" Edmund Lowe, Dix, Wendy Barrie, "MEN AGAINST THE SKY"
N. CENTER 4031 Lincoln—OPENS 1:30 "BLONDIE PLAYS CUPID" Plus "CHARLIE CHAN in the WAX MUSEUM"
DAVIS 4614 Lincoln Av.—DINNERWARE "PIER 13" Richard Dix, Edmund Lowe, Wendy Barrie, "MEN AGAINST THE SKY"
ARGMORE 1040 Argyle—15c, 1:30-6:30 "KIT CARSON" and Jean Hersholt, "DR. CHRISTIAN Meets the Women" TRUE BLUE OVENWARE FREE TO LADIES With Evening Ticket Bowl and Coupon for Extra Large Salad Bowl
VIC Sheffield & Belmont 10c 1:30 6:30 15c After 6:30 Full Price. Bette Davis, Franchot Tone "DANGEROUS" and Clark Gable, Wallace Beery, "HELL DIVERS"

CINEMA the feature at 6:30—8:30—10:30 "Great Waltz"

LAKE SHORE 3175 Broadway—Open 6 P. M. B. Stanwyck, 'Stella Dallas' John Barrymore, "THE GREAT PROFILE"

SOUTH

MICHIGAN 110 E. Garfield—Mantan Moreland "ONE DARK NIGHT" Plus Kenny Washington, "AS THOUSANDS CHEER"
HIGHWAY 63rd-Western—Marjorie Rambeau "Tugboat Annie Sails Again" Wallace Beery, Leo Carrillo, "WYOMING"
LEX 1162 E. 63rd—"PUSH BACK" SEATS Richard Dix, "Men Against the Sky" Alan Hale in "Tugboat Annie Sails Again"
SUN 7219 S. Went.—Op. 5:30—Carole Lombard "Love Before Breakfast," "Algiers" C. Boyer, H. Lamarr, 'Woman I Love,' Muni

SOUTH — WARNER BROS. THEATRES For Picture Times Phone Triangle 1580

AVALON — CAPITOL. 79th at Stony • Free Parking • 79th at Halsted
AVALON: Last Day! "Arise, My Love" "THE MARK OF ZORRO" Tomorrow: "THE LETTER" "A DISPATCH From REUTERS"
CAPITOL: Last Day! "THE LETTER" "A DISPATCH From REUTERS" Tomorrow: "THE MARK OF ZORRO" "Arise, My Love"

STRATFORD 63d-Hals.—Joe E. Brown, "SO YOU WON'T TALK" JAMES CAGNEY in "CITY FOR CONQUEST"
BEVERLY 95th-Ashland—Free Parking NEW SHOW DEANNA DURBIN in "SPRING PARADE"
JEFFERY Free Parking / RHODES Free Parking — Deanna Durbin, Mischa Auer "SPRING PARADE" Bumstead Family "BLONDIE PLAYS CUPID"
OGDEN HELD OVER! Gary Cooper, Dick Powell "NORTH WEST Mounted Police" in "CHRISTMAS IN JULY"
GROVE 'NORTH WEST MOUNTED Police' and "CHRISTMAS IN JULY"
HIGHLAND 79th-Ashland—Free Parking "CHRISTMAS IN JULY" Gary Cooper, 'NORTH WEST MOUNTED Police' Ladies! HOT OVEN DINNER PLATE Today!
COSMO "TUGBOAT ANNIE Sails Again" "Dr. Christian Meets the Women" Ladies! THREE SAUCERS Ruby Red Glassware
SHORE Dead End Kids, 'GIVE US WINGS' "Tugboat Annie Sails Again"
FROLIC "TUGBOAT ANNIE Sails Again" "MEN AGAINST THE SKY"
OAKLAND "MEN AGAINST THE SKY" and "GIRLS UNDER 21"
HAMILTON "STRIKE UP THE BAND" Wallace Beery, "WYOMING"
"MET" 47th-So. Parkway—George Brent, Bette Davis, "DARK VICTORY" Humphrey Bogart in "RACKET BUSTERS"

KIMBARK 6240 Kimbark—Mat. 15c till 6:30 2 SMASH HITS! Adults Only! Sensational! 'Narcotic' Don't fail to see what happens at dope parties—It rips lid off the dope racket—Plus "Mummy's Hand"
COMMERCIAL 9150 Commercial—20c Mat. Deanna Durbin, Mischa Auer, 'Spring Parade' & W. Beery, 'Wyoming'
JACKSON PK. LLOYD NOLAN "PIER 13," Judy Garland MICKEY ROONEY, 'STRIKE UP the BAND'
MARQUETTE 63rd-Ked.—Marjorie Rambeau "Tugboat Annie Sails Again" Wallace Beery, Leo Carrillo, "WYOMING"
COLONY 59th & Kedzie—Charlie Chan "AT THE WAX MUSEUM" Deanna Durbin, Mischa Auer, 'Spring Parade'

MOTION PICTURES DOWNTOWN

LAST DAY Op. 10:30 25c to 6:30—40c to close. IN PERSON—MILLS BROS. & THURSTON'S Mysteries of India. SCREEN—"Night in the Tropics"
ORIENTAL
TOMORROW—IN PERSON FIRST TIME IN CHICAGO. THE BRAND NEW.. GRAND NEW A. B. MARCUS SHOW. ON THE STAGE CONTINENTAL REVUE Cast of 50. Lovely GIRLS. SCREEN: BEHIND THE NEWS with LLOYD NOLAN, DORIS DAVENPORT

LAST DAY— OPEN 8:45 A. M. "HOWARDS OF VIRGINIA" Plus "THIRD FINGER, LEFT HAND"
McVICKERS
TOMORROW—2 HITS. TYRONE POWER "THE MARK OF ZORRO" Linda Darnell. CLAUDETTE COLBERT, RAY MILLAND "ARISE, MY LOVE" Walter Abel

LA SALLE 15c, 7:45 A. M. to 6:30 —TODAY ONLY— "INVISIBLE KILLER" Burgess Meredith and MARGO in "WINTERSET"

SOUTH — BALABAN & KATZ WONDER THEATERS

TIVOLI LAST DAY! Marlene Dietrich, John Wayne, "SEVEN SINNERS" Plus Judy Garland in "LITTLE NELLY KELLY" —TOMORROW— ROBERT TAYLOR | NORMA SHEARER | CONRAD VEIDT, FELIX BRESSART "ESCAPE" & Franchot Tone, Mischa Auer, Andy Devine, 'TRAIL of the VIGILANTES'

SOUTHTOWN LAST DAY! Claudette Colbert, Ray Milland, "ARISE, MY L-O-V-E" & Tyrone Power in "THE MARK OF ZORRO" —TOMORROW— MARLENE DIETRICH, JOHN WAYNE, Mischa AUER "SEVEN SINNERS" & JUDY GARLAND, GEORGE MURPHY, Charles Winninger "Little Nelly Kelly"

TOWER Victor Mature, Bruce Cabot, "CAPTAIN CAUTION" Plus John Garfield, "EAST OF THE RIVER"
MARYLAND Deanna Durbin, Robert Cummings, 'Spring Parade' Plus Laugh Riot! "BLONDIE Plays Cupid"
REGAL "FOREIGN CORRESPONDENT" Lamour, "MOON OVER BURMA"

PICCADILLY Allan Jones in Jerome Kern's "One Night in the Tropics" and Warren William in "Lone Wolf Keeps a Date" Tom.: "3rd Finger Left Hand" & "Mark of Zorro"
ATLANTIC "Xmas in July" & "Charlie Chan in the Wax Museum"
MIDWEST "Spring Parade" & "Men Against the Sky" & "Green Hornet No. 1"
PEOPLES Deanna Durbin, 'Spring Parade' & Dix-Lowe, 'Men Against the Sky'
HARPER Richard Dix-Edmund Lowe "MEN AGAINST THE SKY" and Rochelle Hudson, "GIRLS UNDER 21"
HYDE PARK 15c All Eve. Gladys Swarthout, F. MacMurray, "Champagne Waltz"
PIX Robt. Montgomery, "Haunted Honeymoon" and "Margie"
SHAKESPEARE Ten Cents All Day

RAMOVA 35th-Halsted—Gary Cooper "Northwest Mounted Police" Dick Powell, "CHRISTMAS IN JULY"
MIDWAY 3 Feats.—Carole Lombard, Cary Grant, "In Name Only," "I Stole a Million," Raft, 'Swing Sister,' Downs
ARK 3 Feats.—"CLEOPATRA," Claudette Colbert, Warren William, "Fugitive" Richardson, "Dr. Christian Meets Women," Hersholt
WOODLAWN 3 Feats.—'GREEN HELL,' Doug. Fairbanks Jr., J. Bennett 'Honeymoon in Bali,' M. Carroll, 'Midnight Limited'
RAY 3 Feats.—"MIKADO" in Technicolor Brian Donlevy, Victor McLaglen "We're Going to Be Rich," "Ski Patrol," S. Fields

• S U B U R B A N •

MAYWOOD
LIDO "CAPTAIN CAUTION" Leo Carrillo, Louise Platt. "GAY CABALLERO" Cesar Romero, Sheila Ryan

FOREST PARK
FOREST Madison at Des Plaines—Mat. Daily Kent Taylor, Wendy Barrie, Rich. Dix 'MEN AGAINST THE SKY' P. Kelly, Rochelle Hudson, "Girls Under 21"

OAK PARK
SOUTHERN 828 S. Oak Pk. 15c 1:30 6:30 20c After 6:30 IT'S NEW! IT'S STUNNING! Last Day "KNUTE ROCKNE" and "DOWN ARGENTINE WAY"
LAMAR It's NEW! It's SMART! Last Day! Joel McCrea, Herbert Marshall "FOREIGN CORRESPONDENT" Plus James Cagney, Ann Sheridan, "CITY FOR CONQUEST"
LAKE Lake and Marion Sts.—Matinee Daily Walter Pidgeon, Clark Gable, Myrna Loy, "TOO HOT TO HANDLE" Jeanette MacDonald, Clark Gable, Spencer Tracy, "SAN FRANCISCO"
TOWN Roosevelt & Austin 15c 5:30 6:30 20c After 6:30 Full Price "KIT CARSON" and Ann Sothern in "DULCY"

BERWYN
BERWYN Deanna Durbin, Rob't Cummings, Mischa Auer, 'SPRING PARADE' Plus Laugh Riot! "BLONDIE PLAYS C-U-P-I-D"

ELMHURST
YORK Bolero Dinnerware to Ladies "CHAN AT THE WAX MUSEUM" Lew Ayres, "DR. KILDARE GOES HOME"

WILMETTE
WILMETTE Open 1:30—20c to 6:30 IN TECHNICOLOR 'NORTH WEST MOUNTED POLICE' GARY COOPER—MADELEINE CARROLL 'CHRISTMAS IN JULY' Ellen Drew, Dick Powell

EVANSTON
STADIUM 1700 Central St.—Open 1:15 Judy Garland, Mickey Rooney "STRIKE UP THE BAND" WALLACE BEERY "WYOMING"
B&K VARSITY Starts 1:00 TYRONE POWER, LINDA DARNELL, Basil Rathbone, "THE MARK OF ZORRO" Plus Cary Grant, "THE HOWARDS OF VIRGINIA" Extra March of Time "MEN AND THE ARMS"
B&K VALENCIA Starts 2—Rochelle Hudson, Paul Kelly, 'Girls Under 21' Marjorie Rambeau, "TUGBOAT Annie Sails Again"

NO MAN'S LAND
TEATRO Open 6:00—25c to 6:30 Warren William, Eric Blore "LONE WOLF KEEPS A DATE" Bruce Cabot, Leo Carrillo "CAPTAIN CAUTION"

GLENCOE
GLENCOE Open 6:00—25c to 6:30 ROBERT CUMMINGS, DEANNA DURBIN "SPRING PARADE" And SCREEN VARIETIES

HIGHLAND PARK
ALCYON "IRENE" ANNA NEAGLE—RAY MILLAND, WALTER PIDGEON, DONALD MEEK 'SKY MURDER'

AUSTIN
AMBASSADOR 15c to 6:30, 20c aft. Bing Crosby & Mary Martin 'Rhythm On the River' Jean Hersholt "Dr. Christian Meets the Women" Also Variety Selection of Short Subjects. Ladies! It Starts Today—The Beautiful Modern Art Tulip Hot Oven Dinnerware Set!! SPECIAL OPENING GIFT 9" Fancy Salad Bowl GIVEN FREE to LADIES Purchasing 25c Ticket
PLAISANCE Jon Hall, Lynn Bari "KIT CARSON" "Down Argentine Way" Don Ameche, Betty Grable
SYMPHONY Mat. Daily—Dead End Kids in "GIVE US WINGS" Plus Ronald Reagan, "Tugboat Annie Sails Again"
PARK 15c to 6:30—20c After—5960 Lake Ann Sheridan, "Winter Carnival" Hedy Lamarr, Rob't Taylor, "LADY of the TROPICS"
AUSTIN ANN SHERIDAN "Black Legion" 15c to 6:30. Ritz Bros., "Argentine Nights"

ELMWOOD PARK
ELM 7540 Grand Ave.—Wallace Beery, Ann Rutherford, "WYOMING" Marj. Rambeau, 'Tugboat Annie Sails Again'

VILLA PARK
VILLARD 15c to 6:30—20c After 6:30 Betty Grable, 'Down Argentine Way' Pat O'Brien, 'KNUTE ROCKNE, ALL AMERICAN'

LA GRANGE
LA GRANGE Deanna Durbin, Rob't Cummings, Mischa Auer, 'SPRING PARADE' Plus Laugh Riot: "BLONDIE PLAYS C-U-P-I-D"

LOMBARD
DU PAGE Main and St. Charles Road "TUGBOAT ANNIE SAILS AGAIN" Lew Ayres, "DR. KILDARE GOES HOME"

# Hors'd'Oeuvre, or Appetizers, Are Just That

**Friday's Menu**

*BREAKFAST*
Yellow Tomato Juice
Crisp Cereal
Blueberry Muffins
Milk Coffee

*LUNCH*
Hot Potato Salad
Head Lettuce, French Dressing
Gingerbread
Canned Peaches
Milk Tea

*DINNER*
Scalloped Oysters
Tossed Greens Salad
Radishes Ripe Olives
Hard Rolls
Coconut Layer Cake
Milk Coffee

BY MARY MEADE.

[Copyright: 1941: By The Chicago Tribune.]

Call them appetizers if you can't pronounce "hors d'oeuvre." And be sure that they ARE appetizers, bite sized bits of sharp or saucy flavored edibles, each one of which calls for more.

"Taste-Teasing Appetizers" is a booklet full of ideas of this kind. Its price is 5 cents, by mail. And here are a few more supplementary suggestions for the kind of teasers which go with cocktails or precede a "bang-up" dinner.

**Hors d'Oeuvre.**

1. Cut hard cooked eggs lengthwise, remove yolks and fill cavities with smoked oyster paste, leveling it off with a knife. Top with caviar and sprinkle with onion juice. A tiny bit of pimiento in the center of each filled egg, or a pimiento strip laid across it, adds color and eye appeal.

2. Use thin slices of cold roast beef or veal, or thinly sliced bologna, and cut rounds, oblongs or other attractive shapes. Put two of the pieces together [make them small] with a filling of mashed hard cooked eggyolk seasoned with chopped chives, a little horseradish, salt and pepper, with cream or mayonnaise to make a paste.

3. Use skewers or cocktail picks to thread slices of raw leeks, small cubes of salami, or other cold cut, and small balls of sharp cheese. Put the cube of meat on the pick first, then add the leek, and finish with the cheese ball.

4. Thread on skewers or picks in the same manner, whole shrimps marinated in a garlicky French dressing, cubes of avocado soaked in lemon juice, and pickled onions. Prepare some picks with only one of these morsels if you like.

5. Heat ripe olives and serve them on cocktail picks. Or ad da cut clove of garlic to a can of ripe olives and chill. Serve the olives cold.

6. Put whole pecans together with Roquefort cheese.

7. Cut short lengths of crisp celery and stuff with Roquefort, or any other sharp cheese. Or fill with a mixture of grated American cheese and crushed pineapple. Or with cream cheese seasoned with chives and paprika.

8. Serve small pickled beets on cocktail picks. Or stuff beets with deviled egg mixture.

9. Roll thin slices of ham, dried beef or salami into cornucopias and fill with highly seasoned cream cheese.

10. Sprinkle large potato chips with Parmesan cheese and toast them in the oven.

# Looking at Hollywood

*By John Chapman*

[Continued from page 15, column 8.]

on a painted ocean but he knows what it is to work on one.

Big Louis is the boss rigger for the Warner studio and as such handles all the sailing ships used in their pictures.

At present he and a crew of salts man "The Ghost," seagoing vehicle which serves a background for Edward G. Robinson's "The Sea Wolf."

For a man who spent two decades before the mast, during which he was shipwrecked five times, life in a studio may seem sedentary, but Big Louis is philosophic about it.

"I'm in sail again, at least," he explains.

He likes working on "The Sea Wolf" because Robinson and Garfield both know something about sailing ships and about Jack London. Big Louis was boatswain on the Derigo when London and his wife sailed on her from Baltimore to Seattle.

Big Louis recalls that London signed as a deckhand and his wife as stewardess, otherwise they would have been unable to travel on the cargo boat. London made a bit of a nuisance of himself, Madsen remembers, because he asked so many questions of the crew on the four masted bark.

Louis went to sea when he was a 13 year old lad in Norway. At 14 he was a full fledged deckman. He entered Singapore harbor at 15 and from then on his mind is a confusion of strange ports and strange ships.

He was shipwrecked off the Falkland Islands in South America and on the New Foundland banks during his first five years before the mast. But his major shipwreck disaster occurred five years later off the Windward Islands. For 14 days and nights he clung to a makeshift raft. A fruit liner picked him up along with two other members of the crew.

Olaf Olsen, a boyhood chum and a survivor of this wreck, is a member of Madsen's crew on the "Sea Wolf" picture.

## WINNIE WINKLE, THE BREADWINNER: The Wide Open Spaces

## HAROLD TEEN—AUNT PRUNY CALLS A SPADE—JUST THAT

## Appliqued Butterfly Quilt

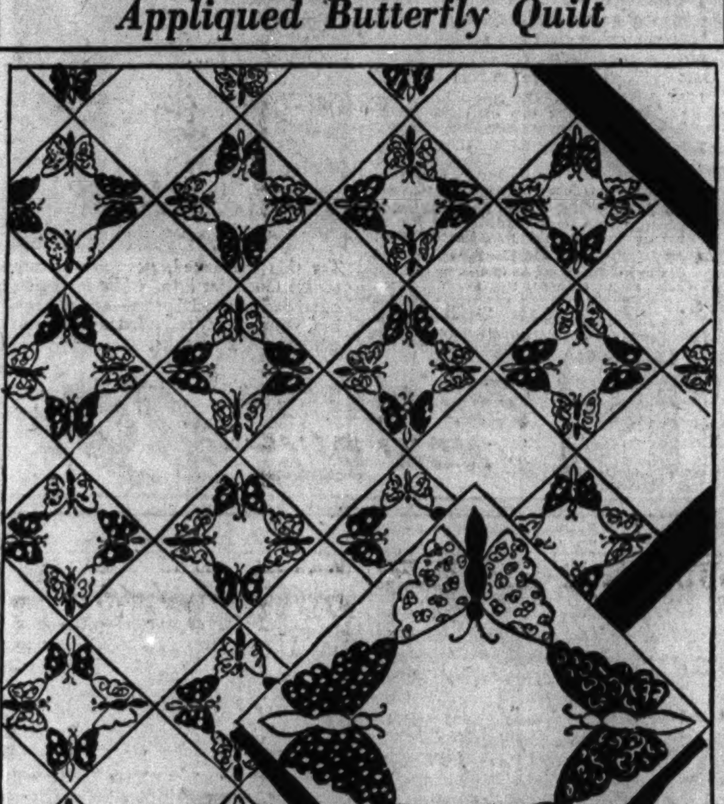


BY NANCY CABOT.

There are only two patterns required to applique this good looking butterfly quilt. The body and the wings may be made in a variety of print materials combined with plain materials. No two squares need necessarily be alike, or all may be uniform in color and arrangement. The applique blocks are set together in an alternate arrangement with plain ones.

**For the butterfly quilt pattern, No. 889, send 10 cents in stamps or coin to the Needlework Bureau, Chicago Tribune, 220 Fifth avenue, New York City.**

# According to CULBERTSON

[Copyright: 1941: By Ely Culbertson.]

At almost all suit contracts, the proper philosophy is to count *losers* and to gauge one's play accordingly. On rare occasions, however, this method leads to confusion and failure, whereas a positive count of *winners* would have clarified the issue. In today's deal, taken from a recent duplicate game, only one declarer employed the proper line of play, simple as it was.

South, dealer.
Both sides vulnerable.
Match-point duplicate.

NORTH
♠ J 8
♥ A K 10 6 2
♦ A J 8 7
♣ A 8

WEST
♠ 10 7 2
♥ J 9 8 7 4 3
♦ None
♣ J 9 7 6

EAST
♠ K Q 9 6 5 4
♥ Q
♦ 6 5 4 2
♣ 10 3

SOUTH
♠ A 3
♥ 5
♦ K Q 10 9 3
♣ K Q 5 4 2

The bidding:

| South | West | North | East |
|---|---|---|---|
| 1 diamond | Pass | 2 hearts | Pass |
| 3 clubs | Pass | 4 no trump | Pass |
| 5 diamonds | Pass | 7 diamonds | Pass |
| Pass | Pass | | |

The bidding varied at different tables, but the grand slam contract in diamonds was general thruout the room. At three tables West opened a spade. These declarers won with the ace, laid down one high trump, then attempted to get an immediate discard of a spade on dummy's second heart trick. East's ruff rudely interrupted this undertaking and from that time on declarers found they had bitten off more than they could chew.

At three other tables the West players led a low heart, obviously feeling that the best chance of defeating the contract was to find their partners with a void. Dummy's heart king was put up in all cases. One declarer lost out immediately by attempting to cash the heart ace. The second one at least delayed his doom by embarking on an involved and ambitious squeeze play, which unfortunately failed to come off. The third declarer of the group which received a heart opening from West fulfilled his contract with an ease which would have infuriated his rivals had they but seen it. This highly practical person merely took the pains to count his potential *winners* and, this logical process having resulted in a figure of 13, he went about his job as follows:

Heart king won first trick, and low heart was ruffed. When East discarded a club this declarer saw the danger of letting East get rid of too many clubs, and instead of returning to one of dummy's trumps for another heart lead, immediately led back to the club ace. Another heart was ruffed with the nine of trumps, the trump ten was overtaken with the jack, and dummy's last low heart was ruffed with the diamond queen. Now the diamond king was overtaken with the ace and the eight and seven of trumps were admirably utilized to draw East's six and five. On these two tricks declarer rid his own hand of the losing spade and a low club. Now, finally and safely, the heart king was cashed, declarer discarding his last low club, and a club lead from dummy to declarer's K-Q finished up a workmanlike, altho really simple, job.

It must be observed that this "dummy reversal" line of play left virtually nothing to chance—that it was foolproof against any conceivable lay of cards. The only way it could have been beaten was to find East with a singleton club as well as a singleton heart, surely a remote possibility.

*Tomorrow's Hand*

South, dealer.
North-South vulnerable.

NORTH
♠ A K
♥ A K Q 9 7 4 3
♦ A 6
♣ K Q

WEST
♠ 10 8 3 2
♥ 10
♦ 7 4 3 2
♣ 10 4 3 2

EAST
♠ 9 6 5 4
♥ J 8 6 5
♦ 8
♣ 9 7 6 5

SOUTH
♠ Q J 7
♥ 2
♦ K Q J 10 9 5
♣ A J 8

# New Art Group Is Having First Show Tuesday

[Continued from page 15, column 1.]

ning in Phoenix, Ariz. Mrs. Doering plans to join them in a few weeks.

Mr. and Mrs. George Artamanoff are bidding Chicago good-by today for they are moving to Philadelphia.

A prelude to spring will be the fashion show which the board of the Woman's Symphony orchestra is arranging for Tuesday, Jan. 28, in the Walnut room of Marshall Field's. In place of the customary tea, the board's "Spring Notes" this year will be a 12:30 o'clock luncheon, followed by a complete fashion show. Miss Lillian Gish will be the special guest.

Mrs. William H. Stanley and Mrs. Charles W. Wrigley are co-chairmen of the show, from which proceeds will go to the maintenance fund of the orchestra. Heading the suburban ticket sales for the party are Mrs. Harry Swigert, Evanston; Mrs. Walter Knupfer, Wilmette; Mrs. Robert W. Sherritt, Winnetka; Mras. J. V. Spachner, Highland Park and Glencoe; Mrs. Walter Welch, Park Ridge, and Mrs. Albert J. Bunge, Oak Park.

Mrs. James Shakman, president of the Woman's Symphony board, is working on the Wilmette committee.

The Philip W. Moore Jrs. are proud parents of a daughter born yesterday at the Evanston hospital. The young lady is their first child. Her grandparents are the Ayres Boals and the senior Moores. Mrs. Moore is the former Henrietta Boal.

We beg the pardons of all the ladies and men who ride with the Wayne-Du Page Hunt for saying yesterday that their organization was "not chartered as a pink coated hunt yet," for the hunt has been officially recognized by the American Foxhounds association, since taking over the charter of the Du Page last fall. The members have not added pink coats to their wardrobes yet, however. The Hunt is giving a ball Saturday night at the Dunham Woods Riding club in Wayne.

# Your Stars ★ Today ★

By WYNN

Thursday, Jan. 9.

Avoid this morning's emotional hangover, if any. Balance of day, after midmorning, looks good for investigating new angles. Be willing to shift your point of view, at least for the sake of seeing more of the subject; look ahead.

**Your Year Ahead.**

Your year ahead from anniversary today is chance to clean up past and start anew; develop creative gifts; harmonize emotional relations; get further education, be bigger, happier. Danger: March 4-17; July 27-Aug. 11; Sept. 17-Oct. 6; Nov. 28-Dec. 17.

**Tomorrow.**

Better early than too late; but emotions call for allday control.

Do you want an individual interpretation for your own personal date? Send 10c for your 1941 horoscope to WYNN, Tribune Astrologer, 286 Fifth Avenue, New York, N. Y. Write plainly your name, date of birth, and address.


Sorry!
SOLD OUT TONIGHT
THURSDAY, JAN. 9, ONLY
No Reservations
UNTIL AFTER 11 P. M.
Chez Paree
610 FAIRBANKS CT. DEL. 3434


# Styles for Young Set

PATTERNS OF YOUNGER AND YOUNGEST SET.

Two patterns for younger and youngest set are shown today. One fashions a princess style dress for the 'teen age. The material selection will make it a dressy dress or one for every day wear. The jumper dress with matching bolero is a good looking and serviceable style for every day.

Style No. 3168 is designed for sizes 11, 13, 15, and 17 years. Size 15 requires 3¼ yards of 39 inch fabric with ⅝ yard of material for trimming. Three and one-half yards is sufficient for skirt and bolero with 1¼ yards of fabric for contrasting material for blouse.

Style No. 2827 is designed for sizes 4, 6, 8, 10, and 12 years. Size 8 requires 1⅛ yards of 35 inch material for jumper; 1⅝ yards for blouse, and ⅝ yard for bolero.

Each pattern costs 10 cents.

**Address orders for Clotilde patterns to Chicago Tribune, P. O. Box 537, Grand Central annex, NEW YORK CITY, including 10 cents in stamps or coin (coin preferred—wrap it carefully) for each pattern ordered. IMPORTANT! Be sure to state clearly the number of the pattern and the size desired, and write your name and address plainly.**


LaSALLE HOTEL
Blue Fountain Room
THE KING'S JESTERS
their Orchestra and
MARY RUTH MILAM
SHOW 11:30 P. M.
NO COVER OR MINIMUM
NBC AT MIDNIGHT

Sorry
RICHARD HIMBER
That other engagements will not permit you and your Champions to remain longer
HURRY, CHICAGO!
Come Out and Hear
New York's 'TOP BAND'
Every Night at Eight
Sunday Tea Dancing at Four
Until
JANUARY 17th

MARINE DINING ROOM
Edgewater Beach HOTEL
5300 BLOCK SHERIDAN ROAD · LONGBEACH 6000


# Child Fearing Animals Must Have Guidance

BY GLADYS HUNTINGTON BEVANS.

[Copyright: 1941: By News Syndicate Co. Inc.]

By records of experiment and also by my own experience and observation, I am convinced that children have no inherent fear of animals. What fear they have is acquired. It may be acquired thru some one who fears dogs inculcating the same fear in them, or by a direct experience of their own which would engender fear.

Now, comparatively few children are bitten by dogs, but many children, when little, have been jumped on or knocked down by a dog in play. The suddenness, the feeling of his strength pitted against them and the fall are terrifying. Also, the loud, explosive barking of a dog often affronts their nerves.

When this has happened we have to do some reconditioning, in the parlance of psychology. There are various ways in which this may be done. The first is negative: Care should be taken that the knocking down experience is not repeated. Then every opportunity should be taken advantage of to let a child pet or be around dogs on familiar terms. Naturally, this should only be done with good-natured and friendly dogs which like children.

Talk to the dog and pet him yourself again and again, without even asking the child to touch him. Talk about his soft ears or his nice friendly eyes and feed him something he loves. Then, little by little, get your child to touch him, to pet him, then throw a ball for him. Tell him stories about dogs, their bravery and faithfulness. Show him pictures of dogs. Build up a pleasant conception of the animals. This fear, like other childhood fears, can be dispelled.

# Numerology

By Evelyn Holmes

Jan. 9, 1941.

**Universal day**—Don't force issues today, but rest or study.

**Vocations**—Those born on the 9th of any month often seem to be the most gifted of all because nine is a universal number and their talents are broadcast universally. They are to be found in the theatrical world, the music world, and among the statesmen, inventors, and rulers who have benefited mankind. With the variety of gifts which seem to be associated with this number, goes a largeness of spirit and an abundance of emotion. Certainly any one with a nine for a vocation number should never be satisfied with a mediocre expression of their talent, but seek to perfect it, and give generously of it to the world, as did Amy Lowell, Marie Dressler, "Roxy," and as does Zimbalist, Ed Wynn, and Mary Pickford.

*Would you like to know what kind of a year 1941 will be for you? Send for your personal yearly, monthly, and daily guide.*

Send this coupon with 10 cents [in coin] and a stamped, self-addressed return envelope to:
EVELYN HOLMES,
Box 382, General Postoffice,
New York City.

Name ........................................ [Please print.]

Birth Date........................................ [Month] [Day] [Year]

Street Address........................................

City and State........................................

## AMUSEMENTS.


HARRIS LAST 3 DAYS
Ruth CHATTERTON
"PYGMALION"
Eves., $1.10-$2.75. Sat. Mat., 55c to $1.65
Return Engagement—By Popular Demand
NEXT WEEK 2 Weeks Only MATS. WED. AND SAT. SEATS NOW
FLORA ROBSON in
"Ladies in Retirement"
ESTELLE WINWOOD ISOBEL ELSOM PATRICK O'MOORE
"Best Murder Mystery"—Walter Winchell

BLACKSTONE TONIGHT AT 8:30
MAT. SATURDAY—$1.10 to $2.20
Oscar Serlin Presents Clarence Day's
Life With Father
Made Into "The Perfect Comedy"
By Howard Lindsay and Russel Crouse
with
Lillian Gish & Percy Waram
EVES., $1.10 TO $2.75;
POP. MAT. WEDNESDAY, 55c to $2.20
300 GOOD SEATS AT EVERY PERFORMANCE $1.10

ORCHESTRA HALL
Tonight at 8:15—Tomorrow at 2:15
CHICAGO SYMPHONY ORCHESTRA HANS LANGE Conducting
Emanuel FEUERMANN 'Cello Soloist
Haydn Sym. G Major; d'Indy. "La Foret Enchantee"; Reger Variations on a Theme by Mozart; Dvorak 'Cello Con. B Minor.

B. G. De SYLVA presents
THE BIG MUSIGIRL LAUGH
BERT LAHR in
DuBarry Was a Lady
Frances Williams Benny Baker
COLE PORTER Songs
ERLANGER Now Playing
Eves. inc. Sun., 8:30. Sat. Mat. Only, 2:30

40c, 75c, $1 MON. TO FRI. EVE. AND SAT. MAT.
NEW Completely New Show
PINS & NEEDLES
The Hit Musical at Movie Prices
STUDEBAKER S. Mich., Bet. Van Buren & Congress-Central 8240
Sat. & Sun. Eves., 50c-$1.50. No Tax. Ctn. 8:30

GRAND OPERA HOUSE NIGHTLY (Ex. Sun.) Engage. Ends Jan. 18
SEATS NOW FOR LAST 9 DAYS
ALFRED LUNT LYNN FONTANNE
in ROBERT E. SHERWOOD'S
There Shall Be No Night



# WILSON'S Weekly RECIPES

Last week, a young Omaha bride asked me for the "best way" to cook bacon. She knew bacon provides valuable vitamins A and B, and precious body-building protein. But how to cook it so her man would go for it? I told her the flavor is most important and suggested she get Wilson's Certified Family Style Sliced Bacon. Then I gave her the following cooking hints, in which you might be interested, too.

George Rector
Food Consultant, Wilson & Co.

**Bacon Do's and Don'ts**

*To Pan Fry Bacon* start with a cold pan, low fire, cook slowly, and pour off fat as it gathers.

*To Broil Bacon* set broiler 3½ inches under moderate (300° F.) heat. Watch like a hawk and turn frequently. Drain on absorbent paper. Place slices on pre-heated platter.

*To Get Wonderful Flavor* use only Wilson's Certified Bacon. I suggest the new Family Style in the 2-pound package, the *only* bacon I've ever seen that is sliced to he-man thickness, then packed back on the rind *tightly and bolt upright.* This protects that simply marvelous flavor against *drying out.*

**A NEW READY-TO-SERVE MEAT**

"And be sure," says the wife to her husband, "to bring home some MOR." "More what?" asks the poor innocent. "MOR delicious by far than most meats of its kind," sez she, "and more like ham, too. In fact, MOR is made by the makers of Wilson's Tender Made Ham."

MOR comes ready-to-slice for the cold meat platter, or for sandwiches. It can be roasted like a meat loaf or fried or scrambled with eggs. MOR makes *more* delicious breakfasts, lunches, and dinners, with less work.

*Try Fried MOR and EGGS for Breakfast Tomorrow*

**The Latin-American Way**

Washington, D. C. restaurants now make a point of serving Mexican and South American dishes. Here's a new kind of a tamale pie that has become a favorite with many of Washington's younger set.

**TAMALE PIE**

1 can *Wilson's Certified Tamales*
1 can corn
1 can tomatoes
2 dozen ripe olives
½ lb. *Wilson's Certified American Cheese*

Mix corn, tomatoes and chopped olives and pour into a greased casserole. Remove wrappings from tamales. Roll each tamale in grated cheese. Lay on top of the corn and tomatoes. Cover with grated cheese. Bake in a medium (300° F.) oven for 35 minutes.

*Surprise Appetizers*

*Wrap slices of Wilson's Certified Bacon around Wilson's Certified Pigs Feet Tid Bits (comes in glass jars) and broil. Serve on toothpicks.*

And that's all for this week except to remind you that *Wilson's Bakerite*, the new extra-creamy vegetable shortening, makes easy-to-mix and velvet textured cakes. Good-bye for now. G. R.

WILSON & CO.
The Wilson label protects your table

# CIRCUIT JUDGES BOW TO ECONOMY; LOP OFF ONE JOB

## Total 1,822; Refuse Pleas for Pay Roll Boosts.

Circuit judges of Cook county, meeting yesterday, set the number of employés in the county's 13 fee offices at 1,822, one fewer than these offices had last year. The law provides that the judges' recommendations in this matter are final. The number of employés remained the same in all offices but that of the Circuit court clerk, where personnel was cut from 94 to 93.

The judges explained that they took cognizance of the county's financial plight by turning down requests of department heads for a total increase of 115 employés. To grant these requests, the judges said, would increase costs more than $270,000. It is estimated the county faces a deficit this year of 6½ million dollars.

**Deny Back Tax Bureau Plea.**

Specifically, they denied a plea of County Treasurer John Toman that he be empowered to set up a delinquent tax bureau with a personnel of 42. This was recommended by the Chicago Association of Commerce, whose representatives held that the income would far more than balance the cost of $98,000 a year.

"We firmly believe," the judges reported, "that to make any such plan effective it must have the wholehearted indorsement and coöperation of the board of commissioners and the state's attorney.

"Since the duties of the county treasurer are purely administrative, until and unless such indorsements and coöperation are assured your committee cannot recommend the additional help."

**Deny Other Increases.**

Sheriff Thomas J. O'Brien had asked for an additional 26 members of the county highway police force and the Juvenile court wanted 36 more workers. It was ruled that there would be no increase in either department.

The judges, after agreeing on their report, approved a supplementary report of their own committee on help, which stated that the body would be glad to consider any reductions in personnel or salary rates that might be brought in by the county commissioners as a means of cutting the county deficit. They called attention to the fact that they have no power to fix salaries; that this is a responsibility of the board.

The recommendations as finally accepted by the judges were drawn by the committee on help, composed of Judges Walter LaBuy, Julius Miner, and Robert Jerome Dunne. There was bitter debate in the executive session of the whole committee on many provisions of the report.

# MYSTERY WOMAN DIES WITH 7 PETS AS HOME BURNS

Mrs. Fannie Thomas Small lived for 20 years at Madison street and Tristate road in Villa Park. But neighbors never came to know much of her past, altho she talked cheerfully with every one she met. Her chief interests seemed to be her three cats, four dogs, and the old newspapers and pasteboard boxes which she collected. She appeared well educated and informed, and there were some who said she once had been a teacher in Chicago.

Early yesterday her frame house caught fire. Firemen were called, but the house already was burned half way to the ground for the papers and boxes, which Chief of Police Witley Mitchell said almost filled it, had given the flames a tremendous start.

The house was destroyed. Mrs. Small, who was 73 years old, perished with her pets.

# MILWAUKEE BOY DIES IN IRON LUNG OF HEART ATTACK

Jerome Safur, 18 years old, a Milwaukee high school boy who had been in an artificial respirator or iron lung at the Mount Sinai hospital since last Feb. 28, died of a heart attack last night.

The boy was stricken with infantile paralysis in September of 1939. After being kept in an iron lung at Milwaukee, he was brought here for treatment. Dr. Leo Miller, the attending physician, said the patient had been making good progress until a month ago.

Jerome's widowed mother, Mrs. Sarah Safur, and his two brothers were with him when he died.

## *Two Reckless Drivers Get Five Day Jail Sentences*

Two motorists charged with reckless driving were sentenced to five days each in the county jail and were deprived of their driving privileges for 60 days yesterday by Judge Charles S. Dougherty in Safety court. They are James Sikokis, 2256 Adams street, and Walter Grabowski, 2014 Superior street.

JUST HALF A NIGHT
To CLEVELAND
but a FULL NIGHT of RESTFUL SLEEP in BEDROOMS and ROOMETTES
Via NICKEL PLATE ROAD

Sleepers ready for occupancy 9:30 P. M. at La Salle St. Station. Train leaves Chicago 11:20 P. M. Arrives at Cleveland 7:59 A. M.

For your convenience, a luxurious Club Lounge for pre-bedtime reading and refreshments. Also Section Sleepers and De Luxe (Ladies' Lounge) Coaches.

CALL WABASH 2780
NICKEL PLATE ROAD

## THE GUMPS—BACKWOODS TAXI

# COUNCIL TO GET UNIFIED TRANSIT MEASURE TODAY

## Ordinance Draft Gets Committee O.K.

BY LAURENCE BURD.

A draft of Chicago's long delayed unified traction ordinance was recommended for passage to the city council yesterday by the committee on local transportation.

The proposed ordinance, which Ald. James R. Quinn [50th], committee chairman, will introduce at today's council meeting, is complete except for a clause on pensions for transit employés. The employés and the transit lines are in dispute on pensions.

The prospective unified company, which would include the surface and elevated lines and the Chicago Motor Coach lines, is required under the ordinance to keep present rates at least until Jan. 1, 1942, to undertake a 102 million dollar modernization program in the next eight years, to operate the subway and to pay minimum compensation for the use of city streets of one per cent of gross revenues.

**Many Hurdles Remain.**

Altho the transportation committee has nearly completed the proposed ordinance after nearly two years of negotiations with representatives of the companies, city officials conceded yesterday that many bridges remain to be crossed before the long promised merger and improvement program may be realized.

Ald. Quinn said the ordinance will not be voted on by the council before Feb. 11. Negotiators for the companies are expected to have some modifications to propose, altho Ald. Quinn said that they have "substantially" agreed to all the terms.

**Federal Loan Hanging Fire.**

The most important immediate step, observers said, is to obtain an O. K. of the ordinance from Jesse Jones, federal loan administrator. The unification and improvement program is predicated on a proposed 53 million dollar federal loan to the new transit company. Jones has made a tentative offer of such a loan, but has withheld a full statement of the loan terms pending the drafting of an ordinance.

Another hurdle essential to the ordinance and to completion of the loan contract is an agreement on terms for buying the Chicago Motor Coach company. The ordinance leaves the purchase terms up to the coach company and the new transit company, which would be the buyer.

## *Test Your Facts*

Below each of the following questions are listed three answers. Make your choice, turn to page 26 in the Want Ad section for the correct answers, and mark your score:

1. In the current war, what is meant by Blenheim?
[a] A German fighter plane, [b] a British bomber, [c] a French heavy gun.
2. In what city is the street called the Strand?
[a] Dublin, Ireland; [b] Edinburgh, Scotland; [c] London, England.
3. Who discovered the process by which rubber is vulcanized?
[a] Harvey Firestone, [b] B. F. Goodrich, [c] Charles Goodyear.
4. Who said: "I know of no method to secure the repeal of bad or obnoxious laws so effective as their stringent execution"?
[a] Ulysses S. Grant, [b] Andrew Jackson, [c] Theodore Roosevelt.

**STEEL EMPLOYE, 54, DIES.**

Gustav Lukas, 54 years old, an employé of the Carnegie-Illinois Steel company, died of an apparent heart attack yesterday in his home at 7458 Coles avenue.

# WOMAN HUNTED AFTER HER CAR INJURES CHILD

Suburban and Chicago police began a search last night for a woman driver whose automobile struck a Forest Park child. The woman took the child home, gave her $2, and drove away. The child is Audry Kaufaldt, 11 years old, 940 Circle avenue, Forest Park. She was struck at Harlem avenue and Harvard street, Oak Park, and did not appear to be severely injured, police said. Police found parts of a broken left headlight at the scene of the accident and sent word to garages to look out for a car so damaged.

Edward Straus, 61, of 1232 South Keeler avenue, owner of a fruit stand at 7031 State street, was injured fatally yesterday when he was struck by an automobile in Vincennes avenue near 72d street. The driver was Dino Bartolomie, 1514 Hanover street, Chicago Heights, a steel worker.

Mrs. Lena Block, 72, of 5466 Ellis avenue, died in the Parkway sanitarium, 2216 Prairie avenue, of injuries incurred near her home on Aug. 19 when she was struck by a truck driven by Tony Danico, 237 West 26th street. Mrs. Block leaves two sons, Policeman Arthur Block of the Woodlawn station and Samuel, a postman at the Hyde Park substation.

Up to 4 p. m. yesterday 29 persons had been killed by automobiles in Cook county since Jan. 1. Of these, 20 were killed in Chicago, where 489 were injured during the same period.

**CAB DRIVER GUILTY IN THEFT.**

Arthur Carvan, 3307 Douglas boulevard, a taxicab driver, was found guilty of a petty larceny charge yesterday by Judge Thomas A. Green in Felony court. Carvan was accused of taking $125 and a $50 ring from a customer with whom he drank Christmas eve.

**RETIRED ENGINEER DIES.**

Belvidere, Ill., Jan. 8 [Special].—Marion M. Silvus, 82 years old, who retired from the North Western railroad in 1930 after serving 30 years as an engineer, died today. He lived in Boone county all his life.

**JOBLESS BUTCHER FOUND HANGED.**

David Rose, 62 years old, a meat cutter, was found hanged yesterday in his room at 3513 Grenshaw street. Police were told he had been jobless and despondent, and had left his wife.

Sensational Annual Offer
3 Days to Enroll—Thursday, Friday, Saturday
12 LESSONS IN
DANCING
Rhumba Acrobatic Ballet Tap
$3.00 Complete—Nothing More to Pay!
Moderne Ballroom Tango La Conga
(Reducing, Stretching and Limbering)
Under Personal Supervision of Peggy Lou Snyder
Babies—Children—Adults
Beginners—Advanced Students
ENROLL 10 A. M. to 9 P. M.
Saturday to 6 P. M.
$3 Must Be Paid When Enrollment Is Made
Right Reserved to Reject Any Application
STAGE ARTS SCHOOL, INC.
Suite 615, Lyon & Healy Bldg.
64 E. JACKSON BLVD. Phone: HARrison 2299

HELP YOURSELF TO BEAUTY THESE 5 WAYS

See how much this medicated cream may do for your skin!

NURSES first discovered the extraordinary qualities of Noxzema! Now *millions of women* use it regularly to help keep their skin clear and smooth. Why not give yourself a new beauty experience and try Noxzema these 5 important ways?

1. AS A NIGHT CREAM. Notice how cooling and refreshing this medicated cream feels... how it softens rough, dried-out skin.
2. FOR POOR COMPLEXION. See how Noxzema aids in healing externally-caused blemishes and how its mildly astringent action helps reduce enlarged pore openings.
3. AS A POWDER BASE. Noxzema keeps your make-up fresh and lovely for hours; helps protect your skin from sun and wind.
4. AS A HAND CREAM. Noxzema helps heal the tiny cuts and cracks in chapped hands; helps keep your hands soft, smooth, white.
5. AS A SKIN COMFORTER. Use Noxzema for Chafed Skin, for skin Reddened, Roughened by wind or sun, for painful Scalds and Burns.

Try this medicated, greaseless cream today! Get a jar now, while it's being offered at the special price—and remember, your money refunded if you're not delighted with results.

75¢ NOXZEMA NOW ONLY 49¢

Barloma BLENDED Wines

Turn Regular Meals Into A FEAST

75¢ FIFTH

Barloma Brand American PORT Wine 4/5 QUART

WANT to see your guests' and family's faces light up with pleasure? Then serve them this fine blended wine. There's something about BARLOMA Blended WINES that adds so much enjoyment to entertaining and being entertained. Order BARLOMA Blended WINES from your dealer today.

Blended by
CALIFORNIA WINE CO., INC.
Chicago, Ill.
*PORT—Alcohol 20% by volume

BLENDING IMPROVES THE TASTE!

[ADVERTISMENT]

FALSE TEETH
That Loosen
Need Not Embarrass

Many wearers of false teeth have suffered real embarrassment because their plate dropped, slipped or wabbled at just the wrong time. Do not live in fear of this happening to you. Just sprinkle a little FASTEETH, the alkaline (non-acid) powder, on your plates. Holds false teeth more firmly, so they feel more comfortable. Does not sour. Checks "plate odor" (denture breath). Get FASTEETH at any drug store.

[ADVERTISMENT]

INDIGESTION
may affect the Heart

Gas trapped in the stomach or gullet may act like a hair-trigger on the heart. At the first sign of distress smart men and women depend on Bell-ans Tablets to set gas free. No laxative but made of the fastest-acting medicines known for acid indigestion. If the FIRST DOSE doesn't prove Bell-ans better, return bottle to us and receive DOUBLE Money Back. 25c.

*Advertise in the Tribune*

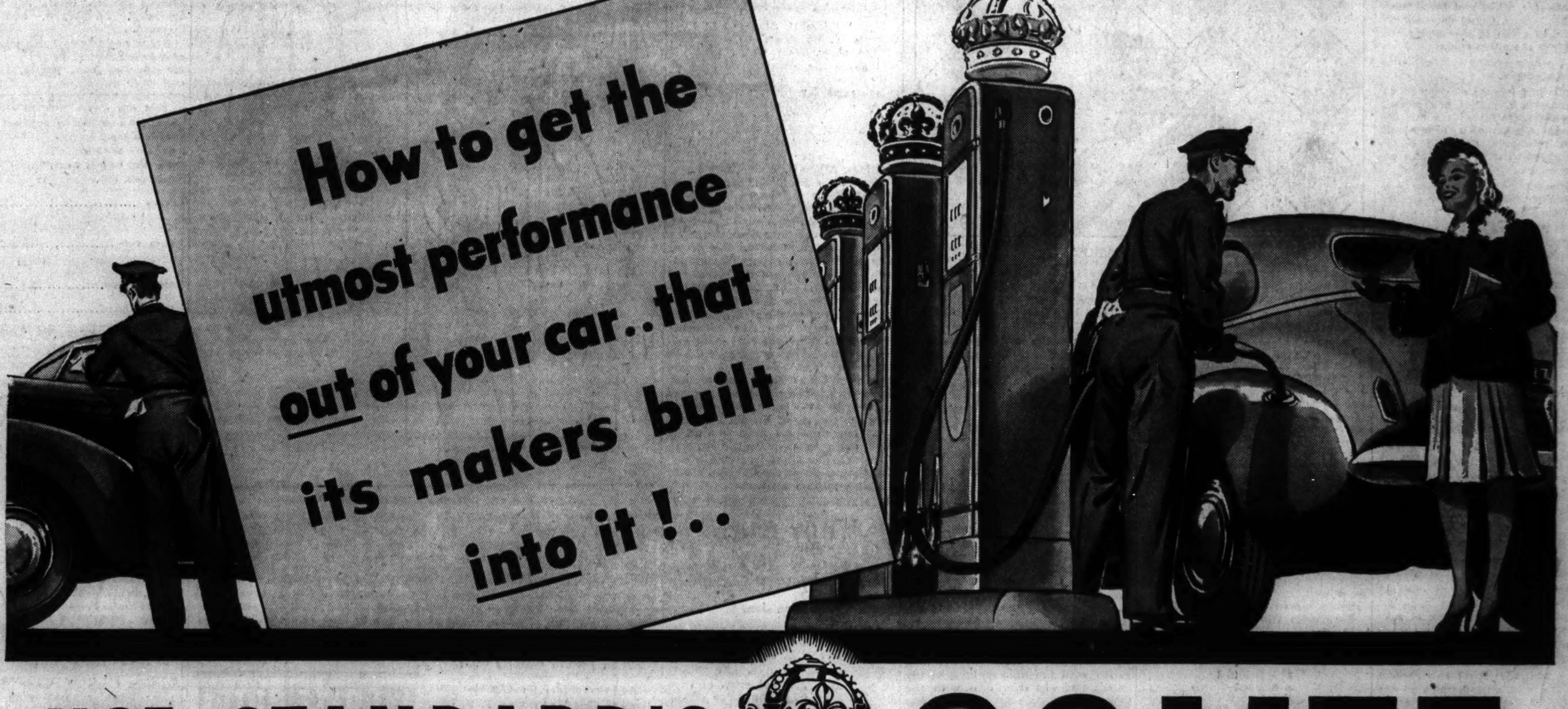


USE STANDARD'S SOLITE (WITH ETHYL)

An improved premium gasoline keyed to the requirements of 1941 high-compression engines... makes any car, old or new, do its best

CERTAINLY the men who *built* your car know what's good for it. And when they say the way to make it do its best is to use high-octane fuel of SOLITE'S quality, that's a tip worth heeding. For until you start getting *full* performance out of that wonderful machine, you're not getting full interest on the money you invested in it.

Improved again and again, SOLITE now is the finest gasoline Standard Oil ever made—*a thrill in any car!*

**3 fine gasolines** priced to suit your purse: At the RED Crown pump—Red Crown, regular priced... At the WHITE Crown pump—Solite, premium quality... At the BLUE Crown pump—Stanolind, bargain priced.

STANDARD SERVICE

Enjoy a National Credit Card... Apply to any Standard Oil Dealer.

Copyright 1941, Standard Oil Co. (Ind.)

PULL UP AT THE WHITE CROWN PUMP AT YOUR STANDARD OIL DEALER'S

Chicago Daily Tribune
THE WORLD'S GREATEST NEWSPAPER
THURSDAY, JANUARY 9, 1941.

for faster service
3 TRIBUNE phone numbers
SUPerior 0200 Public Information Service
SUPerior 0260 Sports Bulletin Service
SUPerior 0100 Want Ads—General Business



# SCHAEFER BEATS HOPPE IN 6TH BLOCK, 68-60

## MOON MULLINS—A GOOD BARGAIN AT THAT

## ALICE MARBLE RALLIES TO WIN PRO NET MATCH

### Defeats Hardwick, 4-6, 7-5, 9-7.

BY HOWARD BARRY.

*(Picture on back page.)*

Alice Marble of California and Mary Hardwick of England, the two latest additions to the cast of professional tennis troupers, entertained a Chicago Stadium crowd of 7,000 last night with a match that combined finesse, spirit, and showmanship. Miss Marble beat Miss Hardwick, two sets to one, but meanwhile the British girl was scoring a psychological victory over herself.

After Miss Hardwick had taken the first set, 6-4, she fumbled match point with the score 5-3 and 40-love in her favor in the second set. Thereupon she suffered a temporary loss of confidence in herself and let Miss Marble complete a string of five consecutive games and the set, 7-5.

**Mary Regains Touch.**

Before the English girl had regained her touch, her rival had run the final set to 5-1. Then Miss Hardwick rallied with such a display of British determination that she made an excellent battle of it all the rest of the way in, going to the lead at 6-5 before eventually losing, 9-7.

The remainder of the program consisted of a singles match between Don Budge and Bill Tilden and a mixed doubles engagement pitting Miss Marble and Tilden against Miss Hardwick and Budge.

Budge defeated Tilden, 6-2, 3-6, 6-0.

In the mixed doubles, Miss Hardwick and Budge defeated Miss Marble and Tilden, 6-2, 2-6, 6-3.

When Miss Marble came out the organ struck up "The Star Spangled Banner." Miss Hardwick's entrance was marked with a rendition of "God Save the King." But when Tilden made his entry, the selection was "Darling I Am Growing Old." Big Bill, who is now 47, won his first important championship two years before his adversary, Budge, was born.

**Threatens to Catch Up.**

Miss Hardwick had given Miss Marble some spirited opposition during their amateur days without being able to win. In their first professional engagement Monday in New York, the British girl was defeated again by the narrow margin of 8-6, 8-6. There came a time last night when it seemed that she was about to catch up to her rival at last.

After taking a 5-2 advantage in the second set, she dropped the next game. Then on her own service she ran the count up to match point at 40-love. With the crucial point at stake, she forced Miss Marble to the backhand corner with a deep drive and went to the net. Miss Marble was so placed that she couldn't try a fast passing stroke and was forced to lob. It turned out as badly as it possibly could for she failed to lob deep.

**Alice Takes Charge.**

Miss Hardwick poised herself for a decisive overhead smash. There was nothing Miss Marble could do but stand and watch before going off to the dressing room. The ball came down in a gentle arc. Miss Hardwick slashed at it and sliced it out of bounds.

Thereupon Miss Marble returned to the game with zest. Her rival had two more chances at match point before the score could be worked to deuce but Miss Marble, playing coolly and conservatively, never gave her another opening like that vulnerable one.

**Tilden Slowing Down.**

Tilden's strokes looked just about as good as ever last night despite the fact that he was disporting himself on the courts at an age when athletes in other sports would be in the advanced stages of senility. However, the score revealed that his shots lack their old time decisiveness and his court-covering is getting progressively slower. For Budge did the expected thing by winning.

Budge's great hitting power dovetailed perfectly into Tilden's comparative slowness of foot. The youngster was able to drive at an opening and put away the point for keeps again and again.

## OHIO STATE MAY ACT TUESDAY TO PICK NEW COACH

Columbus, O., Jan. 8 (AP).—The athletic board of Ohio State university tonight heard Athletic Director L. W. St. John relate the results of his search for a football coach to succeed Francis A. Schmidt, resigned. The actual selection of a new mentor may come next Tuesday.

St. John faced the board only a few hours after he conferred with Dr. George Hauser, line coach at the University of Minnesota. Before they met Hauser had remarked:

"I'm just here to see what it's all about. I've got the best line coaching job in the country and I'm very happy at Minnesota."

Speculation on the new Ohio State coach still centered around young Paul Brown, high school coach at Massillon, O. He has conferred several times with St. John and is scheduled to see the athletic director again, probably late this week.

## They'll See a Lot of Each Other

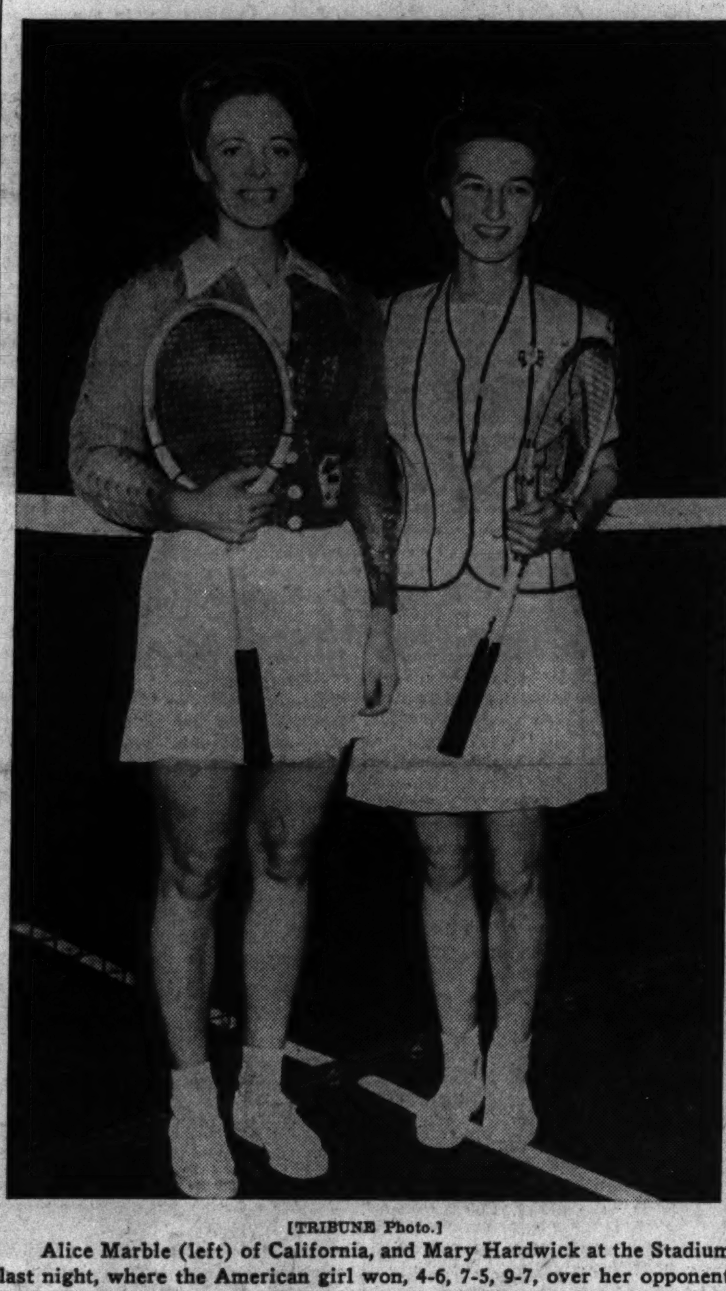

[TRIBUNE Photo.]

Alice Marble (left) of California, and Mary Hardwick at the Stadium last night, where the American girl won, 4-6, 7-5, 9-7, over her opponent from England in the second meeting on their professional tennis tour.

## Hawks to Show Off New Goalie Tonight Against the Canadiens

BY EDWARD BURNS.

The Blackhawks, who properly confine their slugging to gents wearing skates, returned home yesterday in fine fettle to take the measure of the Montreal Canadiens in tonight's hockey match in Chicago Stadium.

Their continuous ability to trim the world champion New York Rangers, as carried on in the rather gory 3 to 2 victory in New York Tuesday night, combined with the Sunday night tie with the Boston Bruins, 1939-'40 National league champions, were elements in the high spirits of Manager Paul Thompson and his homecoming stalwarts. The winning of three points out of a possible four on their trip was all the more gratifying because of the play of Sammy LoPresti, who made his major league debut in the Boston match.

**They'll Play, Stitches and All.**

LoPresti, entirely unfamiliar with big league tricksters, in his two games to date has outsmarted the league's scoring leaders, Bill Cowley and Phil Watson.

Tho they are carrying stitches from stick wounds received in Tuesday night's brawling in New York, Joe Cooper and Art Wiebe will be ready to go against the Canadiens.

Victory tonight over the Canadiens will lift the Hawks into a third place tie with Boston, which goes to show what a little hot spell will do for a hockey team in hockey's system of ratings. At the end of their slump, which included the defeat Detroit gave them here on Jan. 1 the cellar was yawning for the Hawks. And look at 'em now.

Success over the Canadiens on paper seems a much easier chore than success against Boston and New York. Nevertheless the Chicagoans remember vividly that when they were in Montreal on their next to last road trip, the Canadiens jolted them, 7 to 5.

**LoPresti Wants to Stay.**

The now ailing Paul Goodman was the Hawk goalie in that game, so tonight, while LoPresti is giving the home folks the first look at his puck stopping talents, the young goalie will have a chance to establish some pertinent comparisons. LoPresti, of course, wants to stay with the Hawks and may do so by sparkling during Goodman's absence.

The other game tonight will be between the Red Wings, who haven't lost in six starts, and the New York Americans.

It is said that the advance sale for Sunday night's anticipated brawl between the Wings and the Hawks is the largest of the season. Neither Giacomo Orlando, the customer knockerdowner, or fiery Jack Adams, manager of the Red Wings, has been given so much as a public slap on the wrist for his riot inciting behavior here Jan. 1. They are free to shoot the works, in so far as discipline is concerned, barring interference by police, of course. Tonight's lineups:

| CHICAGO. | | MONTREAL. |
|---|---|---|
| LoPresti | G. | Gardiner |
| Seibert | R. D. | Portland |
| Wiebe | L. D. | Goupille |
| March | R. W. | Adams |
| Bill Carse | C. | Lach |
| Allen | L. W. | Demers |

Chicago: Alternates—Thoms, Chad, Bob Carse, Cooper, Hergesheimer, Mariucci, Doug and Max Bentley, and Dahlstrom.

Montreal: Alternates — Reardon, Benoit, Blake, Drouin, Sands, Getliffe, Chamberlain, Quilty, Singbush, and Graboski.

### Tonight's Games

Detroit at New York Americans.
Montreal at Chicago.

## Gee to Drill at Michigan in Effort to Unkink Arm

Ann Arbor, Mich., Jan. 8 [Special].—Johnny Gee, former Michigan basketball and baseball star, will return to Ann Arbor next week in an effort to work the soreness out of his left arm. The Big 6 foot 9 inch southpaw pitched for Syracuse in the International league after graduation from Michigan in 1937 until the end of the 1939 season when he was purchased by the Pittsburgh Pirates. He developed a sore arm in spring training last season and did not pitch in a single game after the season opened.

## ED SMITH JOINS SOX'S CONTENTED SQUAD--NO. 22

### Passeau Signs with Cubs; Gets Raise.

BY IRVING VAUGHAN.

One addition was made yesterday to the stack of signed contracts which has accumulated in the White Sox offices during the past weeks. The addition bore the signature of Eddie Smith, the rotund southpaw who like his mates, Julius Solters and Taft Wright, is ticketed for a three weeks' weight shedding siege at Hot Springs, Ark., prior to the opening of spring training.

Twenty-two of the 34 performers on the Sox roster now are enrolled on the contented list which includes just about all the important members of the James Dykes baseball cast. Six of the unreported are rookies. Three of the better known pitchers, Clint Brown, Pete Appleton and Joe Haynes, recently obtained from Washington, haven't made use of the mails. Larry Rosenthal is the lone absentee among outfielders. Two extra infielders, Jim Webb and Bill Knickerbocker, late of the Yankees, complete the ranks of the unsigned.

**Dykes Goes Home.**

The 34 fellows on the roster, unless there should be holdout developments, will take the free ride to the Pasadena training camp. Eight or ten of these probably can be classed right now as future hopes who, after being given a few helpful pointers, will be returned for additional minor league schooling.

Manager Dykes, who came west to attend the Chicago baseball writers' dinner Tuesday night, returned to his Upper Darby, Pa., home yesterday, but he won't be there long. He plans to hang his hat in Chicago for a few hours Jan. 27, before proceeding to California for another vacation. Jim Wilson, Cub manager, will head toward Philadelphia tonight. He doesn't expect to be back here until shortly before the getaway for camp on Feb. 23.

**Passeau Signs Up.**

Contract progress at the Cub office during the day was confined to receipt of Claude Passeau's properly signed papers. Winner of 20 games last season, Passeau was rewarded with a boost in wages, hence his prompt action. The ex-Philly works his farm near Lucedale, Miss., during the winter, but even with all his chores, he reported that he is "fat as a pig." He has taken on two pounds since the season closed.

General Manager James Gallagher announced that the Cubs had terminated a working agreement with the Moline club after four seasons of farm affiliation. A similar hookup probably will be arranged with another Three Eye league club.

According to figures made public by Owner P. K. Wrigley of the Cubs, the organization has operated in the red in six of the last ten seasons. The 1940 campaign was the most disastrous of the lot, home attendance declining by 195,000.

## REBEL HOLLETT ACCEPTS SHIFT TO BRUIN FARM

Boston, Mass., Jan. 8 (AP).—Bill [Flash] Hollett, Boston Bruin hockey player for whom the Chicago Blackhawks are reported to have made an offer, boarded a midnight train to join the Hershey farm club tonight after a hectic day in which he threatened to quit hockey rather than go to a minor league club.

Hollett and Mel Hill, hero of the Stanley cup series two seasons ago, were ordered to Hershey by General Manager Art Ross, in exchange for Gordon Bruce and Pat McReavy, who were called up to the National league club earlier this week.

Hollett refused point blank to make the shift and declared he would quit the game when Ross threatened a fine and suspension. After some argument, he agreed to make the change only on condition he be recalled in two weeks or sold to another major league club.

## In the Wake of the News

BY ARCH WARD.

THE $36,000 the New York football Yankees are reported to have offered John Kimbrough, Texas Aggies' full back, is just $1,000 more than the Yankees lost last year, after they had offered stock to the public and sold 130 shares at $5 a share. . . . Most of the New York sports writers who traveled to Dallas for the Cotton bowl game had their transportation paid by the sponsors of the event. . . . Jockey G. Wolff has a complete motion picture history of the Santa Anita handicap, showing the running of each race from start to finish. . . . No matter how he tries, Jack Dempsey can't forget about his 15 round fight with Tommy Gibbons at Shelby, Mont. . . . He recently was sued by a Great Falls concern for a loudspeaker installed at his training camp. . . . Dempsey's attorneys argue that the speaker was placed in the fighter's quarters as an advertising stunt. . . . The Folkstone Golf club of Great Britain, organized in 1888, has 116 bomb craters on its course. . . . Hazel Cunningham, a nurse who is training for a 27 mile swim from the Farralone Islands to San Francisco's Golden Gate bridge, wears only a bathing cap in practice. . . . "A wet bathing suit makes the water cling to one," is her explanation to raised eyebrows. . . . Promoters with an idea that there is room for another major professional football league may be interested to know that Tim Mara, owner of the New York Giants, offered to trade Horace Stoneham, proprietor of the baseball Giants and the Polo Grounds, all revenues from his club for the 15 per cent rental and the concession profit Stoneham collects each fall.

Biff Jones is considering air travel for his Cornhusker eleven next fall. . . . If he decides to fly, a Pacific Coast conference team or two may be on Nebraska's schedule. . . . Only 17 home runs have been hit off Claude Passeau of the Cubs in the last two seasons, in which he pitched a total of 555 innings. . . . Five of the eight he yielded in 1940 were the work of the Brooklyn Dodgers. . . . Jim Kloote, Northwestern university tackle, tried his hand at gold prospecting in the Black Hills one summer, but he gave it up after two days' labor which netted only $1.50. . . . Charlie Ledoux, former bantamweight champion of France, lost a son in the German invasion. . . . Fielding records for the American league reflect the difficulties catchers have with knuckle ball pitchers. . . . Rick Ferrell of the Senators, who had to receive Dutch Leonard's foolers, topped the league with 17 passed balls. . . . Mike Tresh of the White Sox, who worked with Ted Lyons, had 13.

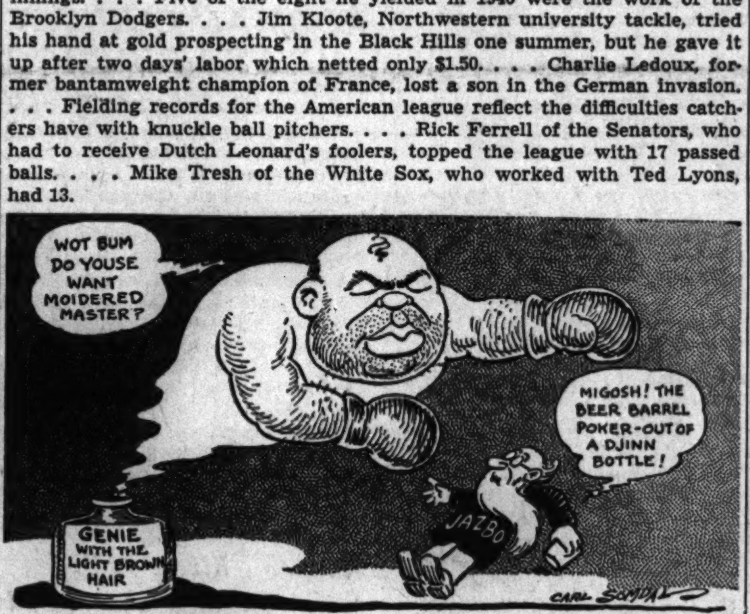


**Out Our Way.**

From the general beating which "Jeanie with the Light Brown Hair" has been taking on the radio day and night, Ernie Kretz wonders if it isn't about time the poor girl rated a henna rinse or something.

"Seek Tony Galento for Ring Bout"—news headline. Which should prove once and for all that America can take it.

—Jazbo of Old Dubuque.

* *

**Beware of Greeks Bearing Guns.**

When Greek meets Greek these days they both invariably have Italian prisoners in tow.

—Maurice Lazare.

* *

**Life Begins at 80.**

I have just read of a woman 80 years old who expects to be graduated from a western university Feb. 1. Her achievement deserves commendation. So many women of that age have a mind only for frivolous things like dancing, flying, golf, and bridge. When one encounters a serious-minded woman of 80, he should encourage her to make something worthwhile of her life. —W9SZW.

* *

**Encyclopedia Americana.**

Depression: A period when people have to do without what their forefathers never had.

—Count from the Fountain Inn.

* *

**Dumbell Pome.**

*And then I played the "Minute Waltz"*
*In thirty seconds flat;*
*Next came the "Unfinished Symphony";*
*I'm told I finished that.*

—Howie of Old Chi.

* *

**Great Joys.**

To have your sick child suddenly get well.

A present from a friend you feared you had lost.

A check representing part of your savings in a closed bank.

To find your favorite poem in print. —Anne Jesty Rogers.

* *

**What's in a Name?**

O. P. Greathouse is manager of the De Soto hotel in St. Louis.

—E. F. Starrett.

The Drinkwater Gin company is located in Charleston, Mo.

**His 18th Birthday.**

Stalwart, 6 foot 2 you stand before me,
Smiling, yet withal, so far away.
Gone the little lad who once implored me
For the favors that would save the day.

Gone the grubby hand, the shirt all tattered,
Gone with them a small son's worried mien,
Brought on by the biggest things that mattered,
"Gee, the other fellows beat our team!"

Ah, yes, life can play such sad deceptions,
Blending two act playlets into one,
There you stand in your mature perfection,
Yet my arms still feel that tiny son.

—The Chatelain.

* *

**Caught on the Fly.**

When a man drinks while driving he usually has a motorcycle cop for a chaser.

—Bobo of Benton Harbor.

* *

**Of Thee I Sing.**

A woman is known by the type of men she marries.

—Joseph Charles Salak.

* *

**Little White Lies.**

I just love to have children crawl all over me. —Rich of I. H. C.

Why don't you come over? We have lots of room. —Paul Larmer.

* *

**Worst Joke I Ever Heard.**

Since Aunt Minnie has started to wear glasses she always orders light lunches. She says she finds the food better. —Distant Dan.

* *

**Do You Remember 'Way Back When:**

Grandmothers looked the part?

—Irving of Evanston.

Grandpa would lie down on the sofa after dinner and spread the newspaper over his head as protection against the flies? —L. Kassa.

We boiled eggs in the big teakettle which was kept steaming on the kitchen range?

—Margie Margaret.

* *

**Pet Peeve.**

The fellow who draws diagrams on our table cloths with pencil while enjoying our hospitality. —H. C. L.

Salesmen who offer me a bargain that is practically a steal.

—Willie of Waukesha.

**Ten Years Ago Today**—Wayne [Big] Munn, former Nebraska football star and claimant of the world's heavyweight wrestling title, died in San Antonio. . . . Frank Carideo, Notre Dame quarter back, accepted terms to become assistant football coach at Purdue. . . .

## HOLD 1ST SPEED SKATING CLASS TOMORROW NIGHT

### California Park School Opens Series of Four.

### Hold Derby Tonight

THE sixth annual C. Y. O. ice racing derby again was postponed last night because of rain. With assurance of colder weather today, Illinois Skating association officials decided to hold the meet tonight in the Waveland avenue rink in Lincoln park. The first race will start at 7:30 o'clock with 425 competing.

The park district will hold its meet Saturday in Waveland rink.

The first championship of the season, the Tri-state, is set for Sunday in Lord's park at Elgin. Skaters from Wisconsin, Iowa, and Illinois will compete.

BY WILFRID SMITH.

The Illinois Skating association, with the coöperation of the Chicago Park district, yesterday completed plans for its speed skating schools which will be held in four sections of Chicago. The first session will be held at 7:30 o'clock tomorrow evening in California park.

Primary purpose it to encourage novices to compete and to prepare them for their initial races. In particular, the classes are designed to furnish the hundreds of boys and girls who have entered the Silver Skates Derbies with an opportunity to learn the fundamentals and technique of speed skating.

**Open to Veterans Also.**

The idea was conceived by Pete Miller, president of the Illinois Skating association, and his associates. It was enthusiastically accepted by V. K. Brown, head of the recreation department, and Verne Hernlund, supervisor of physical activities of the Chicago Park district. The facilities of the parks will be placed at the disposal of the skating association and former Silver Skates champions will serve as instructors.

These classes are open to all, veterans as well as novices, and the various phases of the sport will be demonstrated by nationally famous skaters. The second class will be held at Waveland park, Waveland avenue and Sheridan road, Monday night. Instruction also will be given on the west and south sides. The locations will be announced later.

**Entries Close in 4 Days.**

Four days remain in which entries will be accepted for the 24th Silver Skates races which will be held in Garfield park Jan. 18 and 19. Even if the Derbies are postponed only those skaters who have filed their entries by midnight Jan. 12 will be permitted to compete.

Among the teams entries received yesterday were those from Pierce, Sherwood, and Clark playgrounds. The skaters from Pierce playground scored in last Sunday's meet at Waveland park and from the number of entries submitted by J. Fred Gohl it appears that the playground also may be seeking the trophy awarded to the club with the most skaters in the preliminaries.

## CUE CHAMPION LOSES 1ST TIME IN TITLE MATCH

### Leads Challenger in Series, 360-260.

BY CHARLES BARTLETT.

Jake Schaefer, the billiard spectator, became Jake Schaefer, the billiard player, yesterday afternoon and last night. For most of two days and nights Jacob had sat in a high chair in Bensinger's arena disconsolately watching that man named Willie Hoppe play every three cushion shot from A to Z in the first four blocks of their special match for William's world championship.

In the afternoon's fifth block Jake perked up and, altho he lost the session to Hoppe, 60 to 46 in 44 innings, he proved himself again his father's son, one of the all-time balk line masters. It was in the evening, however, that Jake gave the customers the show they were expecting of him. Before it was over, about 10 minutes after 11 o'clock, he had won his first block of the six played by a score of 68 to 60, in 76 frames.

**Hoppe Has 360 Points.**

Actually the challenger scored his 60th point in the 61st inning, but the block, under the rules of the match, was not officially completed until Hoppe scored his 60th point and the 360th of the match, thereby filling out six 60 point blocks.

Entering today's final two blocks, the seventh of which will open at 2:30 p. m. and the eighth at 8:30 p. m. Hoppe still holds a commanding advantage of 360 to 260, scored in an aggregate of 312 innings. In other words, Schaefer has to count 220 points to reach the decisive total of 480, while Champion Willie needs only 120.

Thruout the first half of the evening session, which saw Schaefer take his first intermission margin of the match, a 37 to 31 edge, after 36 innings, the champion was ahead for only the first three frames, first by 3 to 1 and then by 4 to 1. In the fourth the challenger revealed his comeback promise of the afternoon by firing five in the fourth and six more in the next. To these 11 points, he added 17 in the ensuing 10 innings. This gave him a lead of 29 to 14 thru the 15th frame. On the next nine turns at the table, however, Jake made only one billiard.

**Artistry Deserts Hoppe.**

Hoppe, obviously feeling none too spry, was having even worse luck, finding single billiards his only method of scoring, barring an occasional two or three. Willie's best shot of the night, and one of the finest of the match, was a magnificent double-the-side-rail shot in the 22d. The champion kept pegging away until the 36th, when he arranged the intermission by scoring his 31st point as a climax to a run of three.

Hoppe had his roughest going of the entire match after the intermission last night, scrambling for a measly 4 points thru 14 innings. In the same span, Schaefer was assuming control of the balls for 17 billiards and a 54 to 35 lead.

Then the situation was reversed. From the 50th thru the 60th, Willie knocked down 16, featured by his high run of seven in the 51st. Meanwhile Jake ran into a batch of zeros, out of which he eked only 4 points. Then he got his finishing two in the 61st, and added another eight while Hoppe was seeking his 60th.

**Willie's in a Hurry.**

The afternoon intermission juncture was reached in the fastest time and shortest number of innings since Monday's opening session. Hoppe required only 40 minutes and 20 frames to build up a time-out advantage of 31 to 14.

Score by innings:

AFTERNOON BLOCK.

HOPPE—411 004 301 500 101 003 431 000 312 300 103 132 020 020 05—60. 44 innings. High run, 5.

SCHAEFER—010 100 110 110 013 200 202 200 100 000 028 008 201 024 0—46. 43 innings. High run, 8.

EVENING BLOCK.

SCHAEFER—100 560 211 222 052 000 010 000 400 100 110 000 213 301 020 311 000 100 003 000 210 220 000 000 111—68. Innings, 75; high run, 6.

HOPPE—301 021 000 020 311 000 013 001 211 101 001 203 200 000 101 000 007 200 510 001 030 010 000 000 012 2—60. Innings, 76; high run, 7.

## COLLEGE BASKETBALL

LAST NIGHT'S RESULTS.

Harvard, 44; Army, 40.
Yale, 35; Amherst, 31.
Navy, 42; Catholic U., 26.
Sterling [Kas.], 37; Wheaton, 31.
Illinois Normal, 47; Chicago Teachers, 16.
Wabash, 33; Earlham, 29.
Franklin, 46; Oakland City, 40.
Duquesne, 46; Carnegie Tech, 9.
New York U., 54; Manhattan, 21.
Edinboro Teachers, 46; Lawrence Tech, 44.
West Virginia, 66; W. Va. Wesleyan, 55.
Bowling Green [O.], 41; Baldwin-Wallace, 33.
Miami [O.], 32; Wilmington, 31.
Georgetown, 50; George Washington, 42.
Ursinus, 28; Lebanon Valley, 26.
Dickinson, 46; American U., 34.
Boston U., 45; Tufts, 40.
City College [N. Y.], 41; St. John's, 38.
Springfield [Mo.], 35; Missouri, 32.
Newark U., 43; Upsala, 36.
Tulane, 32; Alabama, 28.
Virginia Tech, 67; Norfolk, 38.
Washington-Jefferson, 52; Bethany, 33
Oklahoma, 42; Kansas, 31.
Rutgers, 51; Lehigh, 41.
Lehigh Frosh, 60; Rutgers Frosh, 33.
Pennsylvania, 43; Maryland, 32.
Muhlenberg, 56; Bucknell, 38.
Gettysburg, 35; Albright, 30.
John Carroll, 51; Fenn, 23.
Stanford, 51; St. Mary's [Cal.], 35.
Lenoir-Rhyne, 43; Newberry, 39.
Wake Forest, 38; Duke, 35.
Georgia Tech, 63; Clemson, 51.
Springfield [Mass.] 44; Mass. State, 37.
Arnold, 47; Assumption, 31.
Waynesburg, 53; St. Vincent, 29.
Appalachian State, 56; King college, 46.
Colby, 49; St. Anselm, 34.
Howard, 28; Southwestern [Memphis], 26.
Western Kentucky, 42; Tennessee Tech, 16.
Miss. State, 30; Mississippi, 23.
Louisiana Tech, 45; Louisiana college, 35.
Murray [Ky.], 54; Alabama State, 32.
Jamestown College, 50; Montana U., 48.
Oregon State, 44; Washington State, 42.

# SUSPEND FENGER INDEFINITELY FOR GAME IN FLORIDA

## State Association's Move Puzzles Officials.

Fenger High school, city football champion, has been indefinitely suspended from the Illinois State High School association, it was announced by Executive Secretary C. W. Whitten yesterday. The suspension will not become effective until Jan. 16 to allow the far south side school to fulfill a basketball contract with one of its few suburban rivals, Thornton of Harvey, on Jan. 15.

Fenger, one of the ten Chicago schools which had joined the state group for 1941, was suspended for violating the association's rules prohibiting football games after the first Saturday in December. Fenger, after defeating Leo's Catholic league champions for the city title in the All-City contest Nov. 30, traveled to Miami, Fla., where it suffered its first setback in 38 games, 19 to 0, Christmas night.

**Fenger Is Not Alarmed.**

Altho Fenger expected to retain its standing in the association despite the infraction of the rule, the suspension failed to disrupt the regular routine on the far south side. It was pointed out that Fenger seldom traveled out of the city limits to engage athletic opponents. In compiling its long victory string, Fenger did not play a suburban or downstate eleven and in basketball it schedules only one or two suburban quintets.

"As long as we remain members of the Public School league, we will have plenty of competition," said James Smith, Fenger principal. "Despite the 19 to 0 defeat, the boys on the team enjoyed the trip and we felt they deserved it."

**League Cannot Withdraw.**

August H. Pritzlaff, physical education director of the Public School league, and other officials were not alarmed by the Fenger suspension. The league cannot withdraw from the association since Chicago schools enter the group individually.

There is a possibility that the other Chicago schools may withdraw from the state group. These include Lindblom, Sullivan, Lake View, Steinmetz, Morgan Park, Lane Tech, Wells, Crane Tech, and Roosevelt. Public School league supporters point out that city schools can get along without suburban or downstate competition. Approximately 135 football games were played by Chicago elevens last fall and only 12 were against teams outside the city.

# ILLINOIS TECH AND LAKE FOREST FIVES PLAY TODAY

Henry Sliwa, captain of the Illinois Tech basketball team, will return to the lineup in this afternoon's game against Lake Forest in the 108th engineer's armory. Sliwa has been suffering from a knee injury. Sliwa's running mate at guard will be Jack Byrne, who is leading Tech in scoring with 53 points in six games.

Tech has not defeated Lake Forest since 1937, having lost six straight games to Lake Forest, including one this season by 40 to 32. Today's game will start at 4:15 o'clock. Lineups:

| LAKE FOREST. | | ILLINOIS TECH. |
|---|---|---|
| Gates | F | Pendlebury |
| Harrison | F | Neuhaus |
| Johnson | C | LaGodney |
| Rhein | G | Byrne |
| McKenna | G | Sliwa |

## More Than 200 Tee Off Today in Oakland Open

Oakland, Cal., Jan. 8 (AP).—More than 200 golfers will tee off tomorrow over the Sequoyah club course in the first round of the annual $5,000 Oakland Open tournament. Jimmy Damret of Texas is the defending champion. Johnny Bulla of Chicago, who won the $10,000 Los Angeles Open on Monday, is entered.

## Cicero Team Makes Windy City League Bow Tonight

The Richey Graham Shyrons of Cicero will play their first game in the Windy City basketball league tonight in St. Philip gymnasium when they meet the Burton Dixies at 8:30 o'clock. The East Chicago Forszts will play the Bronzeville Merchants in the second league game. A preliminary game will be played at 7:30.

## Lou Scoffic, Decatur Pilot, Sold to New Orleans Nine

Decatur, Ill., Jan. 8 (AP).—Outfielder Lou Scoffic, who led the Three Eye league in hitting last season and guided the Decatur club to second place after succeeding Tony Kaufmann as manager, was sold today to New Orleans of the Southern association.

**NAME CHENEY PRESIDENT.**

Harold C. Cheney was elected president of the Barrington Hills Country club at a recent directors' meeting. Andrew J. Dallstream was named vice president, and Paul M. Corbett, secretary and treasurer.

Winner

GREG RICE.

# 1940 Sullivan Award Voted to Greg Rice

New York, Jan. 8 (AP). — Gregory Rice, former Notre Dame runner and holder of the American record at two and three miles, today was named winner of the 1940 Sullivan award, annually presented to the athlete who was judged to have done the most during the year to advance the cause of sportsmanship.

Rice, who lowered the two mile mark to 8 minutes, 56.2 seconds and the three mile standard to 13 minutes, 56 seconds, was the overwhelming choice of the 600 sports leaders who participated in the voting. He polled 1,013 points, more than his next two rivals combined.

**Rice's Victory Unique.**

Al Patnik, Ohio State diver, was second with 500 points; Fred Wolcott, Rice institute hurdler, third with 479; Cornelius Warmerdam, San Francisco Olympic club athlete who raised the pole vault mark to 15 feet, 1⅛ inches, fourth with 476 and Joe Platak, Chicago handball star, fifth with 404.

Rice's victory was unique in that he never had been considered in previous years. Most of the other winners had been nominated in other years, before winning the award.

But Rice's smashing series of record performances both indoors and out, his conquest of Finland's Taisto Maki and his winning of the indoor three mile and outdoor 5,000 meter national crowns stamped him as one of the real stars of 1940. He also won the 5,000 meter championship in 1938 and 1939.

**Track Stars Predominate.**

The Notre Dame alumnus is the seventh track star to win the award since Bobby Jones won the first trophy in 1930.

Other track winners were Barney Berlinger, 1931; Jim Bausch, 1932; Glenn Cunningham, 1933; Bill Bonthron, 1934; Glen Morris, 1936, and Don Lash, 1938.

Other winners were Lawson Little, golf, 1935; Don Budge, tennis, 1937, and Joe Burke, rowing, 1939.

# MONARCHS TAKE LEAD IN CLASSIC BOWLING LEAGUE

The Monarch Beers, leaders of the Sunday section of the Classic Bowling league, also took the lead in the Wednesday section when they won three games from the Ambrosia Beers at the Harding Recreation last night. The Schlitz Beers bowled 943, 1,097, and 1,084 for 3,124, and won two games from the Koenig-Braus. The Blatz Beers took two games from the Pabst Blue Ribbons and the Michelobs swept their series from the Ruppert Knickerbockers.

The Blatzes' 1,110 was high team game. Glen Gersch bowled 174, 245, and 256 for 675, which was high individual series. Clarence Garant's 257 was high game. Scores:

| AMBROSIA [2,805]. | | | | MONARCH [2,975]. | | | |
|---|---|---|---|---|---|---|---|
| Zajac | 189 | 197 | 169 | Flesch | 223 | 202 | 203 |
| S'quist | 194 | 174 | 178 | Eland | 181 | 247 | 197 |
| Moon | 183 | 205 | 160 | Ledene | 203 | 181 | 185 |
| Notz | 201 | 202 | 159 | Wnsb'g | 153 | 229 | 160 |
| Ryan | 194 | 222 | 178 | Lenzen | 204 | 173 | 234 |
| | 961 | 1000 | 844 | | 964 | 1032 | 979 |
| SCHLITZ [3,124]. | | | | KOENIG [2,821]. | | | |
| Bishop | 214 | 238 | 205 | Sowa | 183 | 172 | 181 |
| P'neili | 190 | 206 | 225 | Genter | 171 | 209 | 184 |
| Mor'sn | 161 | 219 | 172 | Hunt'r | 211 | 174 | 189 |
| Gersch | 174 | 245 | 256 | J'rzyk | 190 | 216 | 158 |
| T'bnik | 204 | 189 | 226 | Pet's'n | 203 | 186 | 194 |
| | 943 | 1097 | 1084 | | 958 | 957 | 906 |
| BLATZ [3,007]. | | | | PABST [2,916]. | | | |
| Rud'ki | 223 | 212 | 202 | Fr'tag | 193 | 179 | 233 |
| Gar'nt | 257 | 162 | 203 | Sinke | 221 | 179 | 204 |
| T'pson | 208 | 198 | 224 | Fuller | 210 | 165 | 214 |
| Slan'a | 232 | 190 | 199 | Gratz | 193 | 202 | 192 |
| Smith | 190 | 156 | 151 | K'msk | 149 | 169 | 213 |
| | 1110 | 918 | 979 | | 966 | 894 | 1056 |
| MICHELOB [2,915]. | | | | RUPPERT [2,668]. | | | |
| Butler | 234 | 228 | 189 | Land'n | 167 | 195 | 176 |
| R'nkin | 197 | 214 | 171 | Kintz | 217 | 157 | 163 |
| H'rmn | 180 | 191 | 189 | Hile | 144 | 211 | 163 |
| Weis'l | 212 | 176 | 169 | Skovie | 169 | 160 | 189 |
| Wass | 210 | 171 | 184 | B'd'drf | 191 | 200 | 166 |
| | 1033 | 980 | 902 | | 888 | 923 | 857 |

**SAMUELSON'S MAJORS.**

| | | | |
|---|---|---|---|
| Michelobs | 903 | 998 | 908—2,809 |
| Wallace Coals | 1021 | 956 | 968—2,946 |
| Walter Scully, 641; Mel Pofahl, 247, 685. | | | |
| Vogue Tap Room | 908 | 959 | 957—2,824 |
| Mee & Ramme | 989 | 978 | 968—2,935 |
| Les Flaska, 247, 619. | | | |
| Budweisers | 1062 | 932 | 923—2,917 |
| Samuelson's Kids | 913 | 968 | 1018—2,899 |
| Jack Scott, 256, 640. | | | |
| Fritzi Scheffs | 926 | 816 | 973—2,759 |
| Butler Paper | 821 | 921 | 915—2,657 |

Logan Square Buicks, Budweisers, and Newart Clothiers each won three games in Congress Women's league competition last night. The Newarts rolled high series, 2,607. Ann Unhoch of the Newarts rolled high individual score, 598, including a 226 game.


# SILVER SKATES DERBY

Please enter me in The Chicago Tribune Silver Skates Derby to be held Jan. 18 and 19 in Garfield park.

Name ....................

Address ....................

City ....................

Club (if any) ....................

Age............ (Prizes will not be awarded winners until certificate of age is presented.)

Place cross in square opposite race you wish to enter. A skater may compete in only one division. Print name plainly in pencil. Entries close at midnight Jan. 12 with Wilfrid Smith, Sports Department, Chicago Tribune.

- ☐ Men's Senior, 18 and over
- ☐ Boys' Intermediate, 16-17
- ☐ Boys' Junior, 14 and 15
- ☐ Boys' Juvenile, 12 and 13
- ☐ Boys' Midget, under 12
- ☐ Girls' Senior, 18 and over
- ☐ Girls' Intermediate, 16-17
- ☐ Girls' Junior, under 16


# ZALE, MAMAKOS END DRILLS FOR STADIUM MATCH

## Steve's Manager Asserts He'll Win Tomorrow.

BY FRANK MASTRO.

Steve Mamakos finished training yesterday in Trafton's gymnasium for a 10 round overweight bout with Tony Zale, middleweight champion, in Chicago Stadium tomorrow. The 22 year old fighter from Washington, D. C., sparred two rounds with Bobby Berger in his final drill. Altho the sparmate landed constantly with sharp rights to the chin as the tireless Mamakos tore into close quarters, Matt Twomey, Steve's manager, remained jubilant.

"There's your new champion," he remarked, pointing at Mamakos, after Promoter Bill Rand informed him that Zale had agreed to defend his title against Mamakos within six weeks if Steve wins tomorrow.

**Tony Has Plans, Too.**

Zale, however, may have other plans, as he showed in concluding boxing workouts yesterday by going two rounds with Nate Bolden. The drill, scheduled for three rounds, was curtailed by Art Winch, one of Zale's representatives, when Tony cut loose with abandon. Winch called a halt in order to prevent a possible injury to his protégé at the last minute.

Zale will end training this afternoon with light loosening up exercises. After yesterday's workout he was reported to be at 162 pounds, one more than the stipulated weight. Before his last drill Mamakos said he scaled 159½ pounds.

Mamakos, who called himself a welterweight until after his conquest of Milt Aron on Nov. 25, expects to be at 162 pounds when he steps on the scale in the Stadium dressing room tomorrow night at 8 o'clock. This ringside weigh-in ceremony will be the first of its kind held in Illinois in modern times. Contestants will weigh in wearing full ring apparel, with the exception of gloves.

**Day vs. Castiglione.**

Davey Day and Nick Castiglione, Chicago lightweights, also concluded sparring yesterday for a 10 round secondary feature. When this fight was closed two weeks ago, after considerable difficulty, followers got the idea Castiglione would score a knockout. Perhaps he will win, but if he does it will surprise critics. Day never appeared in better form than he did in a three round practice bout with Gene Ward yesterday. This display led Davey's backers to predict their standard bearer would score a knockout. Castiglione was ordinary in a three round drill with Pete Lello, but Lello is considered superior to Sparmate Ward.

Tickets were selling briskly yesterday, indicating a crowd of more than 8,000 will contribute in excess of $15,000 to see the show.

# HOLD HANKINSON, FORMER BOXER, IN ACTRESS' DEATH

Los Angeles, Cal., Jan. 8 (AP).—Ellsworth F. [Hank] Hankinson, former heavyweight boxer, was booked today on charges of suspicion of murder and felonious assault in the death of Dorothy Laverne, former film actress, Dec. 27, three days after she was beaten.

In a previous warrant, Hankinson was accused of feloniously assaulting Charles [Chang] Welch, former boxing manager and café owner, on the same night Miss Laverne was injured.

Hankinson denied any responsibility for Miss Laverne's death or Welch's injuries. He declared Miss Laverne, Miss Frankie Jackson and a man visited his apartment Christmas eve, but that the three departed after having several drinks. Hankinson said he found Welch unconscious in front of Welch's café.

Welch and Miss Jackson are in hospitals.

## Hare of Illinois Eelected Wailing Wall President

Howard Hare of Illinois was named chairman of the Alumni Wailing Wall committee at a meeting of the group Tuesday. The committee also picked Jim Handley, Ohio State, vice chairman; Bill Reed, Michigan, secretary, and George L. Grimm, Iowa, treasurer, and left open the question of winter and spring meetings. Next season's activity will be started the day of the Chicago Tribune's All-Star game, at which coaches from 25 to 30 schools will be introduced. The fall program will be run on the same basis as last fall's.

**HIALEAH PARK RESULTS.**

FIRST RACE — Purse $1,200, maiden 2 year olds, 3 furlongs:
Treemontier, 117 [Arcaro]..9.30 6.10 3.80
*Starweista, 117 [And'son'] 6.80 4.40
Tripped, 117 [Wright] 4.00
Time, :34 3-5. Dan's Choice, More Roman, Bolo Whisk, Yokel, Harkim, Curious Roman, *Oldwick, Fleet Feet, Hardwrack, and Alohort ran. *V. Emanuel and J. C. Brady entry.

SECOND RACE—Purse $1,300, handicap, 3 year olds, 6 furlongs:
Rem. Control, 105 [Eads]..3.60 2.70 2.50
War Bugle, 116 [Howell].. 3.00 2.90
B. Servant, 107 [F.A.Smith] 4.40
Time, 1:13 1-5. Harry Heiman, Sailor King, Mack's Hope, and Grandeur ran.

THIRD RACE—Purse $1,400, claiming, 4 year olds and up, 6½ furlongs:
Votum, 112 [G. Moore]....6.30 3.00 2.80
King's Blue, 113 [Snider]... 2.70 2.50
Marfeu, 108 [W. Garner]... 3.70
Time, 1:19 3-5. Kingoo, Court Counsel, Fairflax, and Silent Witness ran.

FOURTH RACE—Purse $1,400, claiming, 4 year olds and up, 6½ furlongs:
Watch Over, 114 [Meade]..6.70 3.60 3.30
Bay Carse, 107 [Eads].. 5.10 4.20
Cherry Trifle, 104 [Kauf'n] 10.00
Time, 1:20 1-5. Floataway, Colosseum, O Play, Punta Final, and Yes Or No ran.

FIFTH RACE—Purse $1,500, 4 year olds and up, 7 furlongs:
Get Off, 116 [Howell]......4.60 3.00 2.50
Breathless, 100 [Fl'chum].. 3.40 3.00
Play House, 108 [Meade].. 3.70
Time, 1:25 3-5. *Ringie, One Jest, *Pretty Pet, Jeanne D'Arc ran. *G. Ring and J. C. Clark entry.

SIXTH RACE—Purse $5,000 added, Hialeah Inaugural handicap, 3 year olds and up, 6 furlongs:
L. Flight, 124 [W.L.J'son].36.10 17.30 12.70
High One, 105 [Bodiou] 6.40 3.80
Joe Schenck, 118 [Vedder] 6.40
Time, 1:12 2-5. Doubt Not, T. M. Dorsett, Many Stings, Royal Man, Clyde Tolson, Montsin, Piping Rock, Exarch, Cherry Jam Sun Dodger, Volitant, Victory Moru, and Great Albert ran.

SEVENTH RACE—Purse $1200, claiming, 4 year olds and up, 1⅛ miles:
Canape, 115 [Robart]....20.00 8.50 6.50
Betty's Bob, 107 [Kauf'n] 5.70 4.30
Spiteful, 112 [Robertson]. 12.00
Time, 1:34. Sickle Bill, Myponne, Steam Roller, Millshow, Granduce, Rolls Easy, Kurdistan, Erin's Sun, and Blue Sheets ran.

EIGHTH RACE—Purse $1,200, claiming, 4 year olds and up, 1 1-16 miles:
Busy Man, 115 [Eads].... 6.60 5.50 4.50
Houghomonte, 109 [Wagner] 54.30 29.90
Key Man, 111 [Bates]..... 10.50
Time, 1:48 4-5. Early Settler, Miss B B, Radio, Weekly Stipend, Blacant, Trimly, Dr. Bones, Michigan Flyer, and Lackawanna ran.

# HIALEAH PARK ODDS & JOCKEYS

| Horse. | P.P. | Wt. | Jockey. | Odds. |
|---|---|---|---|---|
| FIRST RACE—Maidens, 2 year olds, 3 furlongs: | | | | |
| Dia Chan | 13 | 115 | C. Stevenson | 3-1 |
| Quick Conquest | 5 | 115 | R. Howell | 4-1 |
| Opera Queen | 1 | 115 | A. Robertson | 4-1 |
| Macquel | 10 | 115 | P. Roberts | 8-1 |
| Tower Maid | 11 | 115 | W. Garner | 10-1 |
| Royal Ink | 3 | 115 | C. Mojena | 10-1 |
| Fate | 2 | 115 | S. Young | 15-1 |
| Fade | 6 | 115 | E. Arcaro | 15-1 |
| Gummed Up | 7 | 115 | Decamillis | 15-1 |
| K. Cookie | 4 | 115 | J. Renick | 20-1 |
| Miss I. Q. | 8 | 115 | W.D.Wright | 15-1 |
| Vale Dove | 9 | 115 | Robertson | 15-1 |
| On Parole | 12 | 115 | I. Anderson | 20-1 |
| Magic May | 14 | 115 | W. Eads | 20-1 |
| SECOND RACE—Claiming, 3 year olds, 6 furlongs: | | | | |
| Purport | 2 | 114 | A. Robertson | 4-1 |
| Purling Light | 8 | 114 | R. L. Vedder | 3-1 |
| Jan One | 4 | 109 | C. Charlton | 4-1 |
| Bud B | 7 | 109 | C. Knisley | 12-1 |
| Ceepeetee | 3 | 114 | A. Schmidl | 5-1 |
| Miss Thirteen | 1 | 109 | R. Nash | 8-1 |
| Nancy V | 9 | 104 | W. Borton | 10-1 |
| Swing Leader | 5 | 108 | W. Eads | 10-1 |
| Royal Master | 10 | 114 | W.D.Wright | 15-1 |
| Babs | 12 | 109 | I. Hanford | 20-1 |
| Nonplus | 6 | 114 | C. Charlton | 30-1 |
| Hidina | 11 | 109 | R. Wholley | 30-1 |
| THIRD RACE—Claiming, 4 year olds and up, 1⅛ miles: | | | | |
| Wayriel | 4 | 112 | C. Knisley | 2-1 |
| Attracting | 3 | 109 | E. Lindy | 5-1 |
| Buttermilk | 1 | 109 | E. Kaufman | 10-1 |
| Top Queen | 12 | 109 | R. Sisto | 8-1 |
| Weary Flower | 5 | 114 | A. Schmidl | 4-1 |
| Bright Sonina | 2 | 117 | H. Dabson | 15-1 |
| Lady Orchid | 10 | 107 | G. Hearsey | 12-1 |
| Plaudaway | 6 | 109 | A. Bodiou | 20-1 |
| Frances Keene | 9 | 106 | W. Eads | 20-1 |
| Pekaki | 7 | 114 | D. Johnston | 20-1 |
| Steep | 8 | 106 | L.C.Haskell | 30-1 |
| Orchids Next | 11 | 114 | W. C. Huff | 20-1 |
| FOURTH RACE—Claiming, 4 year olds and up, 6½ furlongs: | | | | |
| *Wake Robin | 2 | 112 | M. Berg | 4-1 |
| Sturdy Duke | 11 | 114 | W. Emery | 4-1 |
| Good Reception | 6 | 108 | H. Lindberg | 4-1 |
| Syl's Betty | 1 | 102 | W. Emery | 6-1 |
| Star Hunter | 10 | 108 | J. Stout | 10-1 |
| Weisenheimer | 8 | 115 | W. Eads | 5-1 |
| Midair | 9 | 114 | A. Bodiou | 8-1 |
| *Highola | 5 | 112 | A. Robertson | 4-1 |
| Ugin | 7 | 110 | T. Atkinson | 15-1 |
| Histrionic | 3 | 117 | E. Arcaro | 20-1 |
| Gayset | 12 | 105 | E. Connelly | 20-1 |
| Entre Nous | 4 | 98 | C. Knisley | 20-1 |
| *White Hall Plantation-Bromley entry. | | | | |
| FIFTH RACE—4 year olds and up, 7 furlongs: | | | | |
| Devil's Crag | 10 | 108 | W. Garner | 6-1 |
| Time o' War | 4 | 108 | W. E. Snyder | 5-2 |
| Bashi Bazouk | 2 | 110 | D. Meade | 3-1 |
| Maydig | 5 | 103 | M. Briggs | 12-1 |
| Snow | 9 | 110 | G. Seabo | 8-1 |
| Rifted Clouds | 6 | 103 | W. Eads | 5-1 |
| Shortstop | 3 | 103 | W. Eads | 10-1 |
| Boss Hoss | 1 | 108 | F.A.Smith | 15-1 |
| Mon Time | 8 | 103 | W. Emery | 15-1 |
| Bright Trace | 7 | 98 | M. Briggs | 20-1 |
| SIXTH RACE—4 year olds and up, 7 furlongs: | | | | |
| Alhalon | 4 | 108 | F. Grill | 5-2 |
| Liberty Franc | 8 | 103 | W. Eads | 6-1 |
| Zayin | 6 | 111 | E. Decamillis | 6-1 |
| No Sir | 1 | 122 | D. Meade | 5-2 |
| Sirasia | 5 | 110 | E. Arcaro | 8-1 |
| Multitude | 3 | 111 | A. Robertson | 10-1 |
| Detroit Bull | 2 | 108 | W. Emery | 12-1 |
| Jelwell | 7 | 100 | H. Claggett | 15-1 |
| Titilator | 9 | 111 | R. Howell | 15-1 |
| SEVENTH RACE—Claiming, 4 year olds and up, 1⅛ miles: | | | | |
| Mary Schulz | 8 | 114 | D. Meade | 4-1 |
| Pul Pry | 4 | 120 | S. Young | 5-1 |
| Fencing | 9 | 120 | F.A.Smith | 3-1 |
| Sir Elmer | 2 | 115 | S. Luce | 8-1 |
| Flying Silver | 7 | 104 | W. Eads | 6-1 |
| Petee Gene | 5 | 111 | H. Maynell | 10-1 |
| Hand & Glove | 11 | 107 | I. Anderson | 10-1 |
| Chance Ray | 1 | 114 | L.C.Haskel | 10-1 |
| Waugh Pop | 10 | 116 | A. Bodiou | 15-1 |
| Felsun | 6 | 111 | E. Kaufman | 12-1 |
| Strident | 3 | 116 | W. Garner | 20-1 |
| EIGHTH RACE—Claiming, 4 year olds and up, 1 1-16 miles: | | | | |
| Sammie | 7 | 115 | C. Knisley | 3-1 |
| White Hot | 8 | 112 | D. Meade | 4-1 |
| Glad Eye | 1 | 105 | J. Finchum | 8-1 |
| Wise Will | 3 | 113 | H. Maynell | 6-1 |
| Big Rover | 4 | 109 | H. Maynell | 10-1 |
| Mightily | 2 | 111 | W. Emery | 6-1 |
| Consul | 12 | 110 | E. Arcaro | 10-1 |
| Endymion | 10 | 111 | M. Briggs | 10-1 |
| Ebony Boy | 5 | 116 | T. Atkinson | 15-1 |
| No Ending | 6 | 111 | W. Garner | 20-1 |
| Quaker Brass | 9 | 107 | McAndrews | 20-1 |
| Sure Swift | 11 | 111 | W. Eads | 20-1 |

# NORMAL QUINTET BEATS CHICAGO TEACHERS, 47-16

Bloomington, Ill., Jan. 8 (AP).—The Illinois State Normal basketball team, running up a 25 to 8 lead by halftime, easily defeated the Chicago Teachers tonight, 47 to 16. Scott sparked the winners' attack with 17 points.

| CHICAGO [16]. | B | F | P | NORMAL [47]. | B | F | P |
|---|---|---|---|---|---|---|---|
| Jacobsen,f | 0 | 0 | 1 | Fagerburg,f | 1 | 0 | 1 |
| Johnes,f | 0 | 0 | 0 | Dossett,f | 0 | 0 | 0 |
| Szewczyk,f | 2 | 2 | 3 | Friedburg,f | 0 | 0 | 0 |
| Donlin,f | 0 | 0 | 0 | Kindred,f | 4 | 0 | 0 |
| Mazur,c | 0 | 2 | 1 | Hamman,f | 1 | 0 | 1 |
| Stenzel,c | 1 | 0 | 0 | Cross,f | 0 | 0 | 1 |
| King,g,c | 0 | 1 | 2 | Nafziger,f | 1 | 1 | 2 |
| Kernan,g | 0 | 4 | 0 | Hackett,f | 0 | 0 | 0 |
| Newby,g | 0 | 1 | 1 | Scott,c | 7 | 3 | 1 |
| Hasenberg,g | 0 | 0 | 1 | Juhl,c | 2 | 0 | 2 |
| | | | | Brandt,g | 3 | 3 | 2 |
| | | | | Hall,g | 0 | 0 | 1 |
| | | | | McBride,g | 1 | 0 | 0 |
| | | | | Gribbler,g | 0 | 0 | 0 |
| | | | | Walker,g | 0 | 0 | 1 |

Free throws missed—Szewczyk, Mazuer, Donlin, King, Newby, Fagerburg [2], McBride, Brandt.

Referee—Jacquin [Missouri]. Umpire—Firebaugh [Illinois].

## Wheaton Five's Rally Fails; Sterling Wins, 37-31

The Sterling college [Kas.] basketball team won a nip and tuck battle from Wheaton college, 37 to 31, at Wheaton last night. The Kansans held a 15 to 10 lead at the half. Midway of the final half Wheaton rallied and narrowed Sterling's lead to 21 to 18, but could not catch up.

# LIBERTY FLIGHT WINS INAUGURAL AT HIALEAH PARK

## 15,096 Welcome Opening of 46 Day Meet.

Miami, Fla., Jan. 8 (AP).—Liberty Flight, a 6 year old gelding, came driving thru the rain to win the $5,000 Onaugural handicap today as 15,096 spectators welcomed racing back to Hialeah Park for a 46-day meeting.

Almost overlooked in the wagering, the dusky veteran took command entering the stretch and gamely fought off the challenge of A. C. Snyder's High One, a field horse, to win by a head. Liberty Flight paid $36.10, $17.30, and $12.70 across the board.

**Weather Shrinks Crowd.**

The crowd was smaller than last year's opening attendance of 16,298, due in part to the threatening weather.

A roar went up from the stands as Great Albert and High One, both coupled with three other horses in the betting field, went to the front half way thru the 6 furlong dash.

Jockey W. L. Johnson had Liberty Flight close enough, however, to make his bid at the far turn. He took the gelding slightly ahead, but High One clung on and nearly matched strides with the winner for the last furlong.

**Joe Schenck Runs 3d.**

Joe Schenck finished three lengths back in third place, two lengths ahead of the tiring Great Albert.

The victory was worth $5,230 to the winner, which was timed in 1:12 2-5.

T. M. Dorsett, the favorite, had a rough journey and never got into the running.

# A. A. SETS APRIL 17 AS OPENING DATE OF 1941 SEASON

The American association will open its 1941 baseball season April 17 and play a 154 game schedule which will close Sept. 7. This was decided yesterday by the club owners and officials in their regular winter meeting in Chicago.

George B. Trautman, president, said the opening day's program would be St. Paul at Columbus, Minneapolis at Toledo, Kansas City at Louisville, and Milwaukee at Indianapolis.

The opening April 17 date is one day earlier than the opening date of the 1940 season, but the closing date is a full week earlier than that of the last campaign.

Western clubs will open on their home fields May 1, with Columbus playing at Minneapolis, Indianapolis at Kansas City, Louisville at Milwaukee, and Toledo at St. Paul. Thru the season each club will make four trips around the circuit.

The association's eighth annual All-Star game will be played July 15 on the home field of the team which was in first place the morning of July 5. That team will oppose stars from other clubs in the league.

## Legion Post to Show Tribune's Sports Movie

The American Legion Chicago Post No. 170 will show THE TRIBUNE'S sound movie, "The All American Way" at the Tavern club, 333 North Michigan avenue, Monday afternoon. The movie, showing a panorama of THE TRIBUNE'S sports promotions, will have its invitational première showing in the main studio of W-G-N tomorrow night.

## Opening of New Track Indefinitely Postponed

Oakland, Cal., Jan. 8 (AP).—The Golden Gate Turf club lost its third skirmish with the weather today with the result the opening of the new track at nearby Albany has been indefinitely postponed.

# TODAY'S SELECTIONS

**HIALEAH PARK, MIAMI, FLA.**
[Fast.]

1—On Parole, Opera Queen, Miss I. Q.
2—Miss Thirteen, Jan One, Purport.
3—Bright Sonina, Attracting, Weary Flower.
4—White Hall entry [Wake Robin-Highola], Weisenheimer, Sturdy Duke.
5—Rifted Clouds, Snow, Devil's Crag.
6—NO SIR, Detroit Bull, Libery Franc.
7—Mary Schulz, Fencng, Flying Silver.
8—Ebony Boy, Sammie, Endymion.

**SANTA ANITA, ARCADIA, CAL.**
[Fast.]

1—Black Raider, Morgan entry, Boeing entry.
2—VALDINA ENTRY, Indeed, Miss Blenheim.
3—Hetch Hetchy, Cooper entry, Theater King.
4—Pomkee, Last Call, Bibliophile.
5—Congressman, Maechance, Raby Rattler.
6—Augury, Woof Woof, Rough Pass.
7—Pernie, Chatted, Brodea.
8—Sabueso, Loeff entry, Valdina Joe.

## Daily Doubles

**HIALEAH PARK.**

Treemontier and Remote Control.....$24.10.

**SANTA ANITA ENTRIES.**

| | | | |
|---|---|---|---|
| FIRST RACE—Purse $1,500, maiden 2 year olds, 3 furlongs: | | | |
| Iron Guard | 120 | †Esperno | 120 |
| †Texon Boy | 120 | Vain Prince | 120 |
| ‡Enter | 120 | Thumbs Up | 120 |
| Pio Pico | 120 | Black Raider | 120 |
| ‡Connecticut | 120 | | |
| †Morgan and Sullivan entry. ‡W. E. Boeing entry. | | | |
| SECOND RACE—Purse $1,500, maiden 3 year olds, 6 furlongs: | | | |
| Double A | 115 | Cosco | 120 |
| Knight Call | 120 | *Devalue | 115 |
| Fly the Coop | 120 | Creakle | 120 |
| Rivagold | 115 | Miss Blenheim | 115 |
| Caressante | 115 | Indeed | 120 |
| Armistice | 120 | Wee Biddy | 115 |
| *Bukhara II. | 110 | *Flying Back | 115 |
| †Valdina Sun | 120 | †Valdina Lancer | 120 |
| †Valdina farm entry. | | | |
| THIRD RACE—Purse $1,500, claiming, 4 year olds and up, 6 furlongs: | | | |
| Theatre King | 113 | *High Strike | 112 |
| Hetch Ketchy | 120 | †Clarcarole | 109 |
| Ercole | 112 | Justicea | 105 |
| Pescadero | 112 | Grantham | 107 |
| Deplore | 107 | Ebony Night | 112 |
| *†Rich Star | 103 | | |
| †Mrs. R. E. Cooper and I. D. Parker entry. | | | |
| FOURTH RACE—Purse $1,500, claiming, 4 year olds and up, 7 furlongs: | | | |
| Windshield | 111 | Sir Gregory | 111 |
| *Bibliophile | 109 | Hard Lu | 108 |
| Last Call | 117 | Seawitch | 109 |
| Maestro Sascha | 106 | Del Marie | 109 |
| *On Location | 108 | Pomkee | 119 |
| FIFTH RACE—Purse $1,500, claiming, 4 year olds and up, 7 furlongs: | | | |
| Orenco | 111 | Black Legion | 114 |
| *Papenie | 112 | On Stage | 106 |
| *Raby Rattler | 111 | Ginobi | 112 |
| Scapose | 116 | Hustlin' Gal | 109 |
| Maechance | 117 | Congressman | 114 |
| SIXTH RACE—Purse $2,500, handicap, 4 year olds and up, 6 furlongs: | | | |
| Bulwark | 114 | Best Beau | 112 |
| Rough Pass | 116 | Lassator | 114 |
| Woof Woof | 118 | Carmenita | 109 |
| Augury | 120 | Camp Verde | 112 |
| SEVENTH RACE—Purse $1,200, claiming, 4 year olds and up, 1 1-16 miles: | | | |
| Harmony Cord | 109 | Chatted | 106 |
| Pernie | 112 | Sweepalot | 109 |
| Mr. Grundy | 109 | Joahrie | 106 |
| Jacateal | 109 | Brodea | 112 |
| EIGHTH RACE—Purse $1,500, claiming, 4 year olds and up, 1 1-16 miles: | | | |
| Valdina Joe | 115 | Dnieper | 118 |
| *Valdina Bob | 110 | Palmera T. | 110 |
| *†Royal Circus | 113 | *†Ginoca | 116 |
| Sabueso | 121 | Wingspread | 112 |
| Hadalad | 112 | | |
| *Apprentice allowance claimed. †T. Loeff entry. | | | |

**SANTA ANITA RESULTS.**

FIRST RACE—Purse $1,500, maiden, 2 year olds, 3 furlongs:
Zaca Rosa, 117 [Corbett].. 5.40 4.00 3.40
Mulligataw'y, 120 [Rod'g's] 8.00 5.80
‡Saradicon, 117 [Haas]..... 5.60
Time, :34 2-5. Ronrico, Gate Post, Royal Vanity, *Valdina Marge, Sorry Now, Icy Strait, Lady Sponsor, Spyway, †Bar Copper, *Valdina Honey, ‡Liberty Bar, †El Cabrillo, and ‡Taradeeay ran. *Valdina farm entry. †M. and D. and Janns entry. ‡Field.

SECOND RACE—Purse $1,500, claiming, 3 year olds, mile:
Jassion, 103 [Skelly]........22.00 12.60 5.40
Slappy, 111 [Balaski]..... 71.60 17.00
*Quercus, 115 [Adams].... 2.80
Time, 1:40. Savings Bank, Miss Grief, Dixie Dew, Gay Mate, *Guiding Way, and Stella Gold ran. *Mrs. J. F. Waters entry.

THIRD RACE—Purse $1,500, allowances, 3 year olds, 6 furlongs:
Illka, 117 [Rodriguez]..... 9.40 5.60 2.40
Brown China, 120 [Adams] 4.80 2.40
†Allessandro, 117 [James] 2.20
Time, 1:11 3-5. Moyie, †Valley Boy, Ebony Latch, Igorette, and Rail Fence ran. †J. Cromwell and Circle M Ranch entry.

FOURTH RACE—Purse $1,500, allowances, 4 year olds and up, 7 furlongs:
Chaldese, 114 [Longden].. 10.40 3.60 2.80
Call to Colors, 114 [Wes'e] 2.80 2.20
*Don Lin II, 117 [Blaski] 2.80
Time, 1:23 1-5. Mint Beach, Blue Suit, *Suertero, Herocanet, Shervill, and Zeebeedee ran. *Binglin Stock farm entry.

FIFTH RACE—Purse $1,500, allowances, 3 year olds, 6 furlongs:
*Gold Pomp, 117 [Bal'ki].24.40 9.60 6.80
Designator, 115 [Carter].. 4.00 3.20
Kantar Run, 114 [Corbett] 6.40
Time, 1:11 3-5. Legend Call, *Nicogold, Campus Fusser, Port, Overdrive, Singing Pair, Royal Marlboro, and Sales Talk ran. *Lomarica Ranch entry.

SIXTH RACE—Purse $1,500, allowances, 4 year olds and up, 6 furlongs:
He Said, 111 [Longden]...14.80 5.60 4.60
Wilton, 107 [Skelly]...... 5.20 4.00
Gold Bubble, 115 [Wall].. 13.60
Time, 1:10 4-5. Spanish Duke, Holsworthy, Ra II., Mad Sue, Less Time, Porter's Mite, Bookplate, and Comet II. ran.

SEVENTH RACE — Purse $2,500, allowances, 4 year olds and up, 1 mile:
Sir Jeffrey, 112 [Rodr'ez].4.40 2.80 2.40
Justice M., 115 [Wall].. 3.00 2.60
Wise Father, 110 [Deering] 3.00
Time, 1:37. Talked About, Arigotal, Valeroso II., County D'Or, and Saint Andrews ran.

EIGHTH RACE—Claiming, purse $1,500, 4 year olds and up, 1 1-16 miles:
Strength, 115 [Westrope].11.00 5.40 3.80
Bucket Head, 115 [Corbett] 4.00 3.20
Timberland, 118 [Longden] 3.20
Time, 1:45. Bain Marie, At Play, Good Taste, Haste O., and Burgoo Trail ran.

## Valparaiso's Captain Forced to Quit Game

Valparaiso, Ind., Jan. 8 [Special].—Hal Keney, captain of the Valparaiso university basketball teams today was lost to the team for the rest of the season. He has been forced to quit because of a heart ailment.

# BRUINS DEFEAT DETROIT, 39-30; TIE FOR THIRD

## Hapac Stars in Chicago's Fourth Victory.

Chicago's Bruins went into a tie with the Detroit Eagles for third place in the National Basketball league last night by whipping the Eagles, 39 to 30, in the 132d Regiment armory. The result left victor and vanquished with identical records of four games won and four lost.

The Bruins set such a fast pace in the second quarter that Detroit practically gave up hope. After the third quarter the Bruins carefully protected their advantage with a slow moving, semi-stalling attack.

Bill Hapac, formerly of Illinois, who topped Western conference scorers last winter, led both teams with 16 points. Hapac got three of his six field goals in the third period. Two were made on pivot plays near the back board.

**Detroit Leads for Instant.**

Detroit led only once in the first half and then for less than 30 seconds. Jim Brown's followup shot gave Detroit a 7 to 6 advantage. Bill Hapac's penalty goal tied the score and he came back immediately with a long field goal. Wibs Kautz duplicated it and Chicago led 11 to 7 at the end of the quarter.

Chicago was red hot in the second quarter. After Ed Sodowski's followup had cut the margin to 2 points, Hapac made a free throw. Harry Jeannette of Detroit matched that and the Bruins led, 12 to 10.

The Bruins then scored 12 points before the veteran Rus Saunders finally broke Detroit's drouth. Mike Novak got two pivot goals in this drive. Hapac, Hogan, and Coach Frank Linskey dropped in long shots. Hogan's two free throws completed the assault.

**Bruins Move On.**

In the final minute of the half, Jeannette scored from under the board and Chicago was in front 24 to 14.

The Bruins also outscored Detroit in the third quarter to lead 31 to 17. Novak, Hogan, and Stan Szukala got Chicago's field goals. Jeannette was the only Detroit man to score from the court.

| CHICAGO [39]. | B | F | P | DETROIT [30]. | B | F | P |
|---|---|---|---|---|---|---|---|
| Hogan,f | 2 | 4 | 2 | Saunders,f | 1 | 0 | 0 |
| Hapac,f | 6 | 2 | 1 | Calihan,f | 2 | 2 | 2 |
| Novak,c | 4 | 0 | 3 | Sadowski,c | 1 | 4 | 1 |
| Kautz,g | 2 | 1 | 1 | Brown,g | 2 | 1 | 2 |
| Szukala,g | 1 | 0 | 1 | Jeannette,g | 4 | 3 | 4 |
| Linskey,g | 1 | 0 | 1 | Parry,f | 0 | 0 | 2 |
| McGowan,f | 0 | 0 | 2 | Lane,f | 0 | 0 | 0 |
| Ball,f | 0 | 0 | 0 | | | | |
| O'Brien,g | 0 | 0 | 0 | | | | |

Free throws missed—Kautz, Novak [3], McGowan, O'Brien [2], Szukala, Jeannette, Sadowski [2], Parry.

The Burton Dixie five defeated the Masons, 24 to 22, in a preliminary game.

| MASONS [22]. | B | F | P | BURT. DIXIE [24]. | B | F | P |
|---|---|---|---|---|---|---|---|
| Coty,f | 1 | 0 | 0 | Dusek,f | 3 | 0 | 0 |
| Ziegenhorn,f | 1 | 0 | 1 | Pechulis,f | 4 | 1 | 0 |
| Wilson,c | 0 | 0 | 3 | Urban,c | 0 | 1 | 0 |
| Meyers,g | 4 | 3 | 3 | Smith,g | 0 | 0 | 0 |
| Theall,g | 0 | 0 | 0 | Koffman,g | 1 | 2 | 0 |
| Oslewski,c | 1 | 3 | 0 | Lewinski,f | 2 | 0 | 0 |
| Allison,g | 0 | 0 | 0 | De Pysaler,g | 0 | 0 | 0 |
| Senka,f | 1 | 0 | 0 | Sullivan,f | 0 | 0 | 0 |

Free throws missed—Coty, Ziegenhorn, Wilson [3], Theall, Oslewski, Allison [2], Senka, Pechulis, Urban, Lewinski, Sullivan.

## Silverstein Is Winner Over Krauser in 37:31

Ruffy Silverstein won the main bout on the Rainbo Fronton arena wrestling program last night when he threw Karol Krauser in 37:31. Other results:

Abe Coleman won from Gene Bowman, 5:45; Paul Bozzell threw Bill Canny, 10:10; Rufus Jones threw Dale Haddock, 22:04; Nick Elitch and Jack Moore drew, 30:00.

## Prep Basketball

**YESTERDAY'S RESULTS.**
Public School League.
Juniors.

Fenger, 33; Hyde Park, 19.
Austin, 43; Kelvyn Park, 33.
Tuley, 51; McKinley, 33.

Seniors.

Fenger, 53; Hyde Park, 38.

**GAMES TODAY.**
Seniors.

Kelvyn Park at Austin.
Wells at Washburne.
Tilden at Kelly.
Du Sable at Harrison.
Manley at Gage Park.
Foreman at Medill [Juniors].
Lindblom vs. Phillips [Seniors, Juniors].
Harper at Hirsch [Juniors and Seniors].
Calumet at Parker [Juniors and Seniors].

# Downhearted? Fenger Replies with Victories

News of Fenger's suspension from the Illinois State High School association failed to disturb its basketball teams yesterday. Fenger defeated Hyde Park in a pair of Public School league contests in Fenger's gymnasium, the seniors triumphing, 33 to 19, and the juniors, 58 to 38.

Jim McClintock led the senior attack against Hyde Park, contributing seven field goals. The Fenger juniors were led by Chet Mulka, who scored two baskets and six free throws.

Austin and Tuley triumphed in two other junior games. Austin defeated Kelvyn Park, 43 to 33, on Kelvyn Park's court, while Tuley won from McKinley, 51 to 33, in Tuley gymnasium. Lineups:

| FENGER [33]. | B | F | P | HYDE PARK [19]. | B | F | P |
|---|---|---|---|---|---|---|---|
| Pallagi,f | 0 | 0 | 0 | Webb,f | 2 | 2 | 3 |
| Ullrich,f | 2 | 0 | 4 | Manning,f | 1 | 3 | 1 |
| Pena,c | 0 | 2 | 1 | Lubbershane,c | 1 | 0 | 3 |
| Castalunga,g | 0 | 1 | 0 | Carter,g | 0 | 0 | 0 |
| Mulka,g | 2 | 6 | 3 | Keno,g | 1 | 0 | 3 |
| Crowder,g | 3 | 1 | 1 | Freedmen,f | 1 | 1 | 3 |
| Moran,f | 3 | 3 | 2 | Willard,c | 0 | 1 | 0 |

| TULEY [51]. | B | F | P | McKINLEY [33]. | B | F | P |
|---|---|---|---|---|---|---|---|
| Petmezas,f | 1 | 0 | 4 | Barber,f | 3 | 1 | 1 |
| Nudelman,f | 2 | 1 | 2 | Latetina,f | 3 | 1 | 3 |
| Wald,c | 9 | 6 | 3 | Tardi,c | 3 | 2 | 3 |
| Kravitz,g | 1 | 0 | 0 | Mirallegro,g | 2 | 1 | 3 |
| Black,g | 2 | 3 | 2 | De Bartolo,g | 1 | 3 | 4 |
| Matlin,f | 1 | 0 | 0 | Godelas,c | 0 | 0 | 1 |
| Barch,f | 1 | 1 | 1 | Pompeii,g | 1 | 0 | 0 |
| Gross,g | 1 | 0 | 0 | | | | |
| Deutsch,g | 1 | 0 | 0 | | | | |
| Augustine,g | 1 | 0 | 1 | | | | |

**COLLEGE HOCKEY.**

Williams, 5; Yale, 3.
Colgate, 4; Cornell, 0.
Boston U., 8; New Hampshire, 5.


BOLT-END Sale

Tailored-to-your-measure SUITS

—that sold during the regular season up to $45 with one pair of trousers reduced during January to

$33.50 with 2 PAIRS TROUSERS

Mitchell-Helperin successors to HARRY MITCHELL

20 E. Jackson ... 4th Floor

HOCKEY

TONIGHT AT 8:30

MONTREAL CANADIENS vs. BLACKHAWKS

Seats Available at All Prices. Tickets $2.50—$1.75—$1.50—$1.25—75c at

CHICAGO STADIUM

1800 W. Madison St. Seeley 5300

Loop Box Office—Bond's, 65 W. Madison

# WOULD YOU DIE TO SAVE MONEY?

**That's what may happen if you resort to self treatment for a venereal infection!**

Why try to save a few dollars treating yourself for a venereal disease when complications resulting in death may be the outcome? Organized by public-spirited citizens as a corporation "NOT-FOR-PROFIT," the Public Health Institute makes a full examination for gonorrhea and syphilis at very low cost, and gives individual treatments at fees so small as to be within the reach of every wage earner.

PUBLIC HEALTH INSTITUTE

Organized as a Corporation "NOT-FOR-PROFIT" Under the Laws of the State of Illinois

*Men*—159 N. Dearborn St. *Women*—169 N. Dearborn St.

*Men and Women*—129 E. 31st St.

10 A.M. TO 8 P.M. DAILY, EXCEPT SUNDAY. CENTRAL 9383

OFFICERS AND TRUSTEES

Joseph H. King, Pres.
Thomas R. Gowenlock, Vice-Pres.
Albert A. Sprague, Sprague, Warner & Co., Vice-Pres.
A. A. Carpenter, Vice-Pres.
David A. Crawford, Pullman Company, Vice-Pres.
Robert A. Gardner, Mitchell, Hutchins & Co., Treas.
Marshall Field
A. B. Dick, Jr., A. B. Dick Company
Harold F. McCormick, Chairman of the Board, International Harvester Co.
Nathan William MacChesney, MacChesney, Becker & Wells

FOUNDED FOR PUBLIC PROTECTION · NOT FOR PROFIT · PUBLIC HEALTH INSTITUTE

# SCRAP MARKETS DAWDLE AFTER PRICE WARNING

## Dealer Says Boosts Were Justified.

Activity in the steel and iron scrap market was at a low level yesterday as a result of the warning given by Leon Henderson of the defense advisory commission that prices must be cut, scrap dealers stated. Henderson warned he would recommend "drastic steps" unless dealers voluntarily reduce prices several dollars a ton. He suggested a $20 a ton level for No. 1 heavy melting scrap at Pittsburgh. Chicago district prices are about $2 a ton under the Pittsburgh level.

Leigh B. Block of Inland Steel applauds move to curb prices.

**Market Activity Curbed.**

Chicago dealers reported that there was little buying or selling. The few prices quoted, they said, continued in the levels that brought the Henderson warning.

*[Joseph E. Jacobson of Pittsburgh, president of the Institute of Scrap Iron and Steel, said at the institute's convention in Baltimore yesterday the industry planned to reduce the price of scrap metal.*

*"We are interested in coöperating in every way with the national defense program, even to the extent of lowering the price of scrap," Jacobson said in an interview.]*

No. 1 heavy melting scrap has been reported as selling at $25 a ton in Pittsburgh. There were some quotations in Chicago yesterday at "well over $20 a ton."

**Termed Natural Reaction.**

Dealers here said that the sharp increases in the price of scrap were the natural results of the supply and demand situation. With steel mills being operated at the highest rates in their history there has been a big demand for scrap—one of the basic raw materials in the manufacture of steel.

"When there is a big demand for scrap prices rise, when there is little demand prices drop, just as occurs in

[Continued on page 24, column 1.]

## PRICES OF STEEL SCRAP

*(No. 1 Heavy Melting Scrap at Pittsburgh)*

*(Story in adjoining column.)*

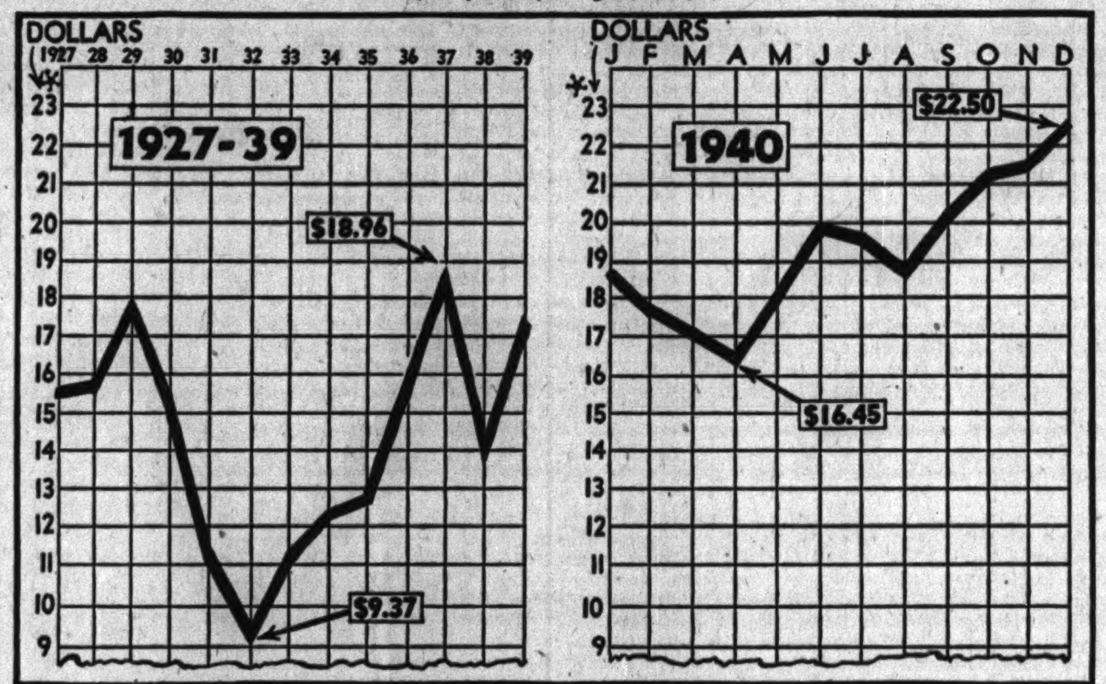


*Price ranges shown are the averages for the years and months indicated.

## U. OF C. DEAN, UNION PRESIDENT, ELECTED DIRECTORS OF BANK

Dean William H. Spencer of the University of Chicago school of commerce and Joseph J. Kehoe, president of the Amalgamated Association of Street and Electric Railway Employés of America, division No. 241, yesterday were elected directors of the Amalgamated Trust and Savings bank.

They replace the two directors who resigned, H. A. Millis, chairman of the National Labor Relations board, now in Washington, and Joseph Schlossberg, secretary of the Amalgamated Clothing Workers of America, who is in New York.

Frank R. Bausch was named assistant cashier of the Mid-lCty National bank. Officers and directors of the Mutual National Bank of Chicago and the Winnetka Trust and Savings bank were reëlected.

## Reynolds Metals Forms Bauxite Mining Subsidiary

New York, Jan. 8 [Special].—The Reynolds Metals company has formed a subsidiary, Bauxite Mining corporation, and has sent experts to Arkansas to engage in prospecting for bauxite ore, from which aluminum is produced, it was announced today.

## State Mineral Output Worth 275 Millions

Urbana, Ill., Jan. 8 (AP).—Paced by a record breaking yield of petroleum, the mineral production in Illinois during 1940 was one of the largest in history in both quantity and value, the state geological survey announced today.

The report estimated the value of the 1940 mineral production in Illinois at approximately $275,000,000, exceeding the 1939 production by $65,000,000 and approaching the postwar, all-time peak of $282,000,000 during 1923.

Dr. M. M. Leighton, geological survey chief, said much of the 30 per cent gain over 1939 was accounted for by the increase in oil production, altho other mineral industries showed general gains.

The petroleum production was estimated at 146,000,000 barrels, a 50 per cent increase over 1939, and it was valued at $160,000,000—more than half of the total valuation of the state's mineral production.

Coal production in Illinois last year was expected to reach 48,500,000 tons when final figures are available, against the 1939 production of 46,500,000 tons.

Clay and clay products increased approximately 25 per cent last year.

Dr. Leighton said other 1940 gains may be shown by other minerals and mineral products when final figures became available.

## FORD AND PLANE FIRM TO CO-OPERATE IN MAKING OF BOMBERS

San Diego, Cal., Jan. 8 (AP).—The Ford Motor company and Consolidated Aircraft corporation will coöperate in production of huge bombing planes for national defense.

This was made public today by Edsel Ford and Maj. Reuben H. Fleet, heads of the respective concerns, after an inspection of Consolidated's San Diego plant.

Ford said he was willing to place all facilities of his River Rouge plant near Detroit, Mich., into production of the B-24, four engined bombers now being built by Consolidated.

Plans call for construction by Ford of bomber parts and their assembly by Consolidated at a plant to be erected at Fort Worth, Tex. Immediate expansion of the River Rouge plant and a change over from auto production to plane parts is contemplated.

# STOCK MARKET TRADERS SWING OVER TO BONDS

## Tax Worries Curb Buying of Shares.

New York, Jan. 8 (AP).—Announcement of a $17,500,000,000 federal budget for the next fiscal year, with more billions to follow for defense later, sent traders scurrying for industrial commodities and rail bonds but left the stock market relatively calm.

Share prices, already reaching higher before the President's message appeared, went up a little further, then backed away to finish only modestly ahead.

But in the bond list, where trading reached the highest level of any session in over 15 months, rail loans were actively sought at rising prices.

**Commodities Also Rise.**

Many traders, reminded by the President's words of the tremendous amount of industrial activity ahead, saw the senior obligations as preferable to stocks to cash in on a défense boom in freight traffic.

Industrial commodities had an upward whirl. The Associated Press index of 35 cash commodities made another new high since November, 1937. In futures trading cotton added 30 cents to $1 a bale. Tin, hides, copper, cottonseed oil and several other raw materials had strong buying support at times during the day.

But the Associated Press average of 60 stocks advanced only .1 of a point to 44.5 and turnover in the exchange was at the calm pace of 644,260 shares, compared with Tuesday's 525,540.

**Tax Worries Check Stocks.**

The restricted response of the stock list to the record peace time budget appeared to grow out of the emphasis many traders put on the request of the President for higher corporate taxation.

Likewise, the disposition of some Wall street elements to swing to an interest in commodities appeared to stem from what many regarded as the "inflationary" implications of the

[Continued on page 22, column 1.]

# Banker A. W. Harris Warns Prosperity of War Is False

BY PHILIP HAMPSON.

Beware of the pitfalls of temporary business prosperity and do not worry too much about adversity which courage can overcome. This advice for the protection of America's financial foundations as the nation proceeds thru the critical period caused by the rush to rearm was given yesterday by Albert W. Harris, chairman of the board of the Harris Trust and Savings bank.

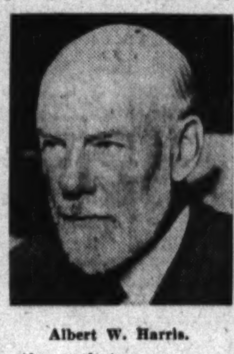

Albert W. Harris.

Speaking at the annual meeting of the bank's shareholders, Harris described the banking outlook as it is related to the defense program. Among the highlights in his comments were:

1. The nation's banking position never was in better position to help finance such a huge undertaking as the national defense.

**Favors Reserve Board Program.**

2. An increase in bank reserve requirements against deposits, as recommended recently by the federal reserve board, will further strengthen our banking structure.

3. Banks should act now to build their contingent funds to provide against losses bound to occur at the end of the defense spending.

"Looking forward to the coming year," Harris said, "it is well to be forewarned, with the hope that we shall thus be forearmed. Spending borrowed money on a large scale increases business activity and temporary profits, but produces nothing self liquidating. It disappears into the air, so to speak.

"What should we be forewarned against? Not adversity or hard times, because I believe we can take that if we have to, and in due time we shall have to and be the better for it. We should be forewarned against temporary business prosperity, against a tendency to let our fighting spirit be undermined, against a disregard for the fundamentals, against false hopes. To put it in a phrase, we should keep our feet on the ground.

**"Practically" at War.**

"We are, for all practical purposes, at war, since we are spending for war, whether we fight or not."

Harris said the steps now being taken to maintain the value of the dollar by pegging its gold content are desirable if the country is to deal largely in dollars borrowed from the public. The public should be protected, if possible, against payment in a less valuable dollar.

Commenting on a proposed increase in bank reserve requirements, he said that "such action would curtail to that extent the lending power of the banks. At first blush this might seem undesirable with the extensive program which goes with war spending.

**Would Reduce Deposit Risk.**

"However, the spending of borrowed money increases bank deposits," he continued, "and there was at one time a theory that a bank's invested capital should approximate 10 per cent of its deposits. Low earnings in recent years have not permitted accumulations of capital.

"By whatever the percentage of deposits the reserve requirements are increased, the net deposits at risk are reduced. Thus automatically the situation is made stronger with very little fuss or feathers."

All directors and officers were reelected. Randolph G. Owsley was promoted to assistant vice president, Leslie A. Wood was elected assistant cashier, Woodward Burgert was elected sales manager, and Thomas G. Barnes was made assistant secretary.

## Union Pacific Equipment Issue Is Sold at 98.052

New York, Jan. 8 [Special].—Salomon Brothers & Hutzler, Dick & Meret-Smith, and Stroud & Co., Inc., today won the award of $12,570,000 of 1½ per cent equipment trust certificates of the Union Pacific Railroad company on their bid of 98.052. The certificates will mature serially on Jan. 1, 1942, to 1956.

## Bankers Buy Interest in Ship Operating Lines

New York, Jan. 8 [Special].—A substantial interest in the Moore-McCormack Steamship Lines, which operate 26 vessels, has been sold by Albert V. Moore, president, and his associate, Emmet J. McCormack, to a banking group headed by Kuhn, Loeb & Co., Moore announced today. Details were not disclosed.

# DEFENSE TRUCK OUTPUT FACES CURB BY STRIKE

## Harvester Supplies Near Exhaustion.

M. J. LaCroix, manager of manufacturing for the International Harvester company, said yesterday that work on defense orders for motor trucks at the company's Springfield, O., plant would be curtailed by next Monday should the strike at the Fort Wayne, Ind., works continue.

Restriction of operations at the Springfield plant, which depends upon the Fort Wayne works for certain truck parts, would tie up work on 310 heavy duty trucks ordered by the marine corps and the navy, La Croix said.

*[David T. Roadley, federal labor conciliator, reported at Fort Wayne last night that officials of the strike-bound International Harvester company works here and the C. I. O.-United Automobile Workers' union have agreed on seven major points in contract proposals. He said a committee would meet tomorrow on the remaining differences.]*

**Strike Called Dec. 31.**

The strike was called Dec. 31 by members of the United Automobile Workers, a C. I. O. affiliate. Causing a shutdown at the Fort Wayne plant where 3,500 production and office workers were employed, the strike has stalled production there on 200 trucks for the British government and 500 for China.

Should production be curtailed at the Springfield works, LaCroix said that a majority of the 3,000 employés there would be affected.

"We will not be able to carry on this work if the Fort Wayne strike continues," he said. "Fort Wayne works manufactures axles and transmissions for trucks made at Springfield. The supply of these parts will be exhausted on Monday.

**Hope to Avoid Curb.**

"Naturally we regret this situation and hope that curtailment at Spring-

[Continued on page 25, column 1.]


*Act now to complete your trust arrangements*

There is a real advantage in starting the new year with your estate arrangements all in order. Each year is complicated enough without a prolonged carry-over of such unfinished personal business.

Of course, your time is at a premium in these early days of the year. The trust officers of The Northern Trust Company appreciate that. They are ready to cooperate with you and your attorney and help you put your plans into form.

The Northern Trust Company, as you know, has behind it fifty years of practical experience in matters of estate planning, probate, and trust administration. The personnel of the institution is so organized as to focus upon each estate the full benefits of group judgment and a wealth of specialized knowledge.

For your own peace of mind and satisfaction in the new year—and for the increased security of your heirs—The Northern Trust Company urges you to execute now the trust arrangements you have in mind. Further postponement of this matter can only be a cause of worry and annoyance to you. Telephone one of the trust officers of this institution today for an appointment to meet with you and your attorney.

**THE NORTHERN TRUST COMPANY**

NORTHWEST CORNER LA SALLE AND MONROE STREETS

Telephone Franklin 7070

*Member Federal Deposit Insurance Corporation*

...THE...

**PHILADELPHIA NATIONAL BANK**

Organized 1803

December 31, 1940

**RESOURCES**

| | |
|---|---|
| Cash and due from Banks | $343,940,661.38 |
| U. S. Government Securities | 172,358,134.38 |
| State, County and Municipal Securities | 20,310,172.45 |
| Other Securities | 49,546,322.20 |
| Loans and Discounts | 79,565,142.73 |
| Bank Buildings | 2,925,000.00 |
| Accrued Interest Receivable | 1,556,500.91 |
| Customers Liability Account of Acceptances | 2,288,248.23 |
| | $672,490,182.28 |

**LIABILITIES**

| | |
|---|---|
| Capital Stock | $ 14,000,000.00 |
| Surplus and Net profits | 30,311,908.68 |
| Reserve for Contingencies | 3,030,767.38 |
| Dividend (Payable January 2, 1941) | 875,000.00 |
| Reserved for Taxes and Interest | 660,383.31 |
| Unearned Discount | 171,059.11 |
| Acceptances | 3,158,812.91 |
| Deposits | 620,282,250.89 |
| | $672,490,182.28 |

MEMBER OF THE FEDERAL DEPOSIT INSURANCE CORPORATION

JOSEPH WAYNE, JR., President

421 Chestnut Street 32nd Street & Lancaster Avenue 1416 Chestnut Street

# TRADERS SCURRY FOR BONDS AFTER BUDGET MESSAGE

## Stock Market Neglected, Due to Tax Fears.

[Continued from page 21, column 5.]

spending and debt totals foreshadowed in the budget. Also, it was noted, the outlook for industrial commodities was not complicated by the uncertainties of corporation taxes.

When the final gong rang advances of a point or so—many had been wider at midafternoon—were shown for such issues as United States Steel, Bethlehem, Republic, J. I. Case, Union Pacific, Santa Fe, New York Central, Chrysler, Anaconda, Kennecott, Cerro de Pasco, American Can, Owens-Illinois, United States Gypsum, United States Rubber, Consolidated Aircraft, United Aircraft, International Nickel and Westinghouse Electric.

Even, or a little lower were General Motors, Union Carbide, Johns-Manville, Glenn Martin, and American Telephone.

**CHICAGO STOCKS RISE.**

Fractional advances predominated on the Chicago Stock exchange yesterday. Turnover increased to 26,000 shares from 24,000 Tuesday. Of the 108 active issues, 53 gained, 16 declined, and 39 closed unchanged.

North American Car set a 1940-'41 price peak for the sixth consecutive trading day at 6⅞, but slipped to close at 6¾, unchanged. Highs were also established by Eversharp, Northwest Bancorporation, Viking Pump, and McCord Radiator.

In trading from 2 to 3 o'clock, Consolidated Oil was off ⅛ from the New York close at 5¾, and Swift International was up ¼ at 18¾.

## RAILS LEAD BOND RISE

New York, Jan. 8 (AP).—Bond traders put the accent on rails today in the biggest market session since the September, 1939, "war boom."

With individual carriers advancing one to three points, the day's transactions totaled $14,159,200, face value, compared with $9,442,400 yesterday.

The Associated Press average of 20 selected rails established a new 1940-41 high for the third successive day. United States government issues retreated, some declining about half a point. Operators evinced little interest, however, and the majority were untouched. Several utilities moved up. Foreign government dollar loans were traded only lightly.

## BANK STOCKS

American National shares advanced 5 points and Harris Trust 2 points yesterday in Chicago bank stock trading. Chicago Title, Continental Illinois and First National each were a point higher. City National declined a point and Industrial National common eased half a point.

**CHICAGO.**

[Nominal quotations.]

**NEW YORK.**

**OTHER BANKS.**

## WHAT STOCKS DID

# NEW YORK STOCK TRANSACTIONS

[The figure in brackets after name of stock is annual dividend rate.]

# COTTONSEED OIL, COFFEE FUTURES, SET PRICE PEAKS

## Most Other Staples Join Upward Trend.

New 1941 highs in Santos coffee and cottonseed oil accompanied a broad rise in commodity futures yesterday. Copper, tin, domestic sugar, hides, silk, and cocoa also advanced. Rubber eased slightly and wool tops were uneven.

Santos coffee reached 6.90 cents a pound in May deliveries before closing at 6.88 cents. Final prices were 0.12 to 0.15 cent higher on an improved turnover of 26,500 bags as the market benefited from increased demand in the cash market.

**Cottonseed Oil Climbs.**

In one of the widest advances in a year, cottonseed oil futures rose 0.24 to 0.25 cent a pound to 6.69 cents bid in May. Buying was spurred by a strong cotton futures market and forecasts of a sharp cut in lard production and lower acreage for the next cotton crop.

In the nonferrous metal markets, copper futures closed 0.03 to 0.05 cent higher at 11.17 cents a pound in May and tin added 0.05 to 0.30 cent at 50.05 cents for that delivery. There were no sales in lead and zinc futures. Cash metals were firm.

Prices follow:

**FUTURES SUMMARY.**

# GRAIN FUTURES LOSE EARLY RISE AND CLOSE MIXED

Grain futures showed a firm undertone in the early trading on the Chicago Board of Trade yesterday, but eased late in the session. Wheat fluctuated erratically within a range of about 1 cent, and closed ⅛ cent higher to ¼ cent a bushel lower. Strength in securities had some effect early, but routine news was generally ignored.

Corn futures held within narrow limits and finished ⅛ cent lower. Oats were unchanged to ⅛ cent higher, and rye, ¼ to ⅜ cent lower. Soy beans advanced ⅝ to ¾ cent.

Lard closed 10 to 20 cents a hundred pounds higher on aggressive buying headed by houses with eastern connections.

The President's budget message to congress had no effect on grain markets.

**BOARD OF TRADE SALES.**

## BOARD OF TRADE GRAIN FUTURES

## CASH GRAIN

## GRAIN IN OTHER MARKETS

# CHICAGO DISTRICT GETS SMALL BIT OF DEFENSE WORK

## Pennsylvania Railroad to Spend 17½ Millions.

Reports of huge expansion programs by private companies as a result of the defense activity shared the industrial news front yesterday with the awards of additional contracts by the army and navy totaling about $30,000,000. Chicagoland companies received war department orders amounting to $618,221.

Orders for equipment to cost $17,500,000 were authorized by the Pennsylvania railroad "to keep well ahead of present and anticipated needs of the national defense program and the ordinary requirements of business."

Included in the program are 4,500 freight cars, 200 cabin cars, 5 electric passenger locomotives, 20 locomotive tenders, 600 bulk freight containers, and the remodeling and air conditioning of 80 additional passenger coaches. All construction work will be done in the Pennsylvania's own shops.

**Weirton Steel to Expand.**

The National Steel corporation announced that the Weirton Steel company, a subsidiary, will construct a blast furnace and 45 additional coke ovens at its plant in Weirton, W. Va. The new facilities will increase the company's pig iron capacity about 300,000 tons. Including expansion announced recently at National Steel corporation plants at Detroit and Buffalo, the cost is estimated at $15,000,000.

Chicagoland firms which were named as recipients of contracts from the war department yesterday were the International Harvester company, artillery ammunition, $108,000; the Elgin National Watch company, Elgin, watches, $240,346, and Guiberson Diesel Engine company, Chicago, combustion type starters, $269,875.

**Let St. Louis Factory Job.**

Among the largest awards by the war department was a contract for construction of a small arms ammunition manufacturing plant at St. Louis at an estimated cost of $11,819,400 to a group of three contractors. Previously the department had let contracts totaling $105,887,790 for equiping and operating the plant.

The contractors were Fruin-Colnon Contracting company and Fruco Construction company, both of St. Louis, and Massman Construction company, Kansas City, Mo. Retained as architects and engineers were Giffels & Vallet, and A. J. Brandt, Inc., both of Detroit, and Mauren, Russell, Crowell & Mullgardt of St. Louis.

Plans for the construction of a plant near Midland, Mich., probably costing between $1,000,000 and $2,000,000, for the manufacture of impregnite were revealed by the war department. No contract has been signed as yet. Impregnite is used to treat clothing to make it impervious to poison gases.

**Army Buys Plane Fuel.**

Other contracts totaling more than $16,850,000 announced by the war department included several millions for engine and aircraft fuel.

The navy awarded contracts for $935,400 worth of coastal mine sweepers.

One for $631,400 went to the Greenport Basin and Construction company, Greenport, N. Y. The other for $304,000 went to the Herreshoff Manufacturing company, Bristol, R. I.

# MEAT ANIMALS REACH WINTER'S HIGHEST PRICES

Live costs of animals and wholesale prices of most cuts of meat in Chicago rose to new highs for the winter yesterday as aggregate supplies of live stock decreased at all packing centers in the country. Buyers paid $15.55 a hundredweight for the top load of steers, the highest price since early December, 1937. It was the highest January cattle sale in 11 years, and the fourth highest for January since 1920.

Most good steers and yearlings worth over $14 met broad demand at advanced prices, while less desirable kinds were mostly steady.

Hogs rose 10 to 20 cents, with prices, as a whole, the highest in almost 16 months. Packers gave an average of $7.30 for the day's offerings, 15 cents above the Tuesday average and $1.15 more than a month ago. It was the highest average cost since September 26, 1939.

Top loads of hogs reached $7.55, showing 20 cents gain for the day. Lamb prices equaled the highest of the winter season, with top loads in full wool at $10.15 a hundred pounds.

## CHICAGO LIVE STOCK

Hog receipts, 22,000; shipments, 800. Cattle receipts, 11,000; shipments, 3,000. Sheep receipts, 6,500; shipments, 1,500. Receipts include 50 cattle, 6,500 hogs, 1,500 sheep direct to packers.

**Comparative Prices.**

[All prices are in dollars per 100 pounds.]

| | |
|---|---|
| Hogs—Bulk of sales yesterday | $ 7.15@ 7.50 |
| One month ago | 6.00@ 6.20 |
| One year ago | 4.90@ 5.40 |
| Top yesterday, $7.55; average, $7.30. | |
| Cattle—Bulk of sales yesterday | $10.25@14.50 |
| One month ago | 9.75@14.00 |
| One year ago | 8.50@11.50 |
| Top yesterday, $15.55; average, $12.35. | |
| Lambs—Bulk of sales yesterday | $ 9.75@10.00 |
| One month ago | 9.25@ 9.35 |
| One year ago | 8.75@ 9.00 |
| Top yesterday, $10.15; average, $9.85. | |

# NEW YORK BOND TRANSACTIONS

## BOND AVERAGES

[Compiled by the Associated Press.]

| | 20 Rails. | 10 Indus. | 10 Util. | 10 Fgn. |
|---|---|---|---|---|
| Net change | +0.6 | +0.2 | ...... | +0.5 |
| Wednesday | 62.5 | 105.2 | 100.6 | 39.4 |
| Prev. day | 61.9 | 105.1 | 100.6 | 38.9 |
| Month ago | 60.5 | 105.6 | 100.5 | 38.1 |
| Year ago | 59.2 | 102.4 | 96.7 | 51.6 |
| '40-'41 high | 62.5 | 105.9 | 100.7 | 53.5 |
| '40-'41 low | 48.3 | 98.9 | 90.3 | 35.1 |
| 1939 high | 64.9 | 102.0 | 97.5 | 64.0 |
| 1939 low | 53.4 | 95.8 | 90.4 | 41.7 |

**10 LOW YIELD BONDS.**

| | | | |
|---|---|---|---|
| Wednesday | 113.8 | Previous day | 114.2 |
| Month ago | 114.6 | Year ago | 112.0 |
| 1940-'1 high | 114.6 | 1940-'41 low | 108.4 |
| 1939 high | 112.6 | 1939 low | 103.6 |

**DOMESTIC.**

| Sales, thous. | | High. | Low. | Close. | Net chge. |
|---|---|---|---|---|---|
| 2 | †§Abit P&L 5s'53 | 47½ | 46½ | 47½+ | ⅜ |
| 3 | Adams Ex 4s '48 | 100⅞ | 100⅞ | 100⅞+ | ⅞ |
| 3 | do 4s '47 | 101½ | 101½ | 101½— | ¼ |
| 1 | do 4½s '46 st | 107⅝ | 107⅝ | 107⅝ | .... |
| 19 | Alleg cv 5s '44 | 97¼ | 96⅝ | 97 + | ¼ |
| 9 | do cv 5s '49 | 85⅝ | 85¼ | 85⅝+ | ½ |
| 28 | ‡do 5s '50 st | 60½ | 59¼ | 60 + | ⅝ |
| 10 | AllegVal 4s '42 | 103⅝ | 103⅝ | 103⅝ | .... |
| 6 | AlliedStrs 4½s'51 | 104½ | 104 | 104 | .... |
| 8 | All Ch cv 4s'52 | 107 | 106⅝ | 106⅝— | ½ |
| 8 | A&FP 5s 2030 | 54¼ | 54 | 54 — | ¼ |
| 1 | AIGC 5½s '49 | 104½ | 104½ | 104½+ | ¼ |
| 16 | AmT&T 5½s '43 | 104⅛ | 104 1/32 | 104.3+1/32 | |
| | [Decimal represents 32ds.] | | | | |
| 8 | do 3¼s '66 | 108⅝ | 108¼ | 108½+ | ⅜ |
| 8 | do 3⅛s '61 | 108⅝ | 108¼ | 108⅝+ | ⅝ |
| 3 | AmTFdr cv '50 | 106¼ | 106 | 106 | |
| 5 | Anac Cop 4½s'50 | 106 | 106 | 106 | .... |
| 14 | ‡AngCNit deb '67 | 32 | 32 | 32 + | ½ |
| 16 | Arm Del 4s '57 | [illegible] | [illegible] | [illegible] | [illegible] |

[illegible]

| Sales, thous. | | High. | Low. | Close. | Net chge. |
|---|---|---|---|---|---|
| 6 | CTteH-SErfg 5s'60 | 56 | [illegible] | [illegible] | [illegible] |
| 4 | do inc 5s '60 | 46 | [illegible] | [illegible] | [illegible] |
| 18 | ChUnSta 3⅝s'63 | 108⅛ | [illegible] | [illegible] | [illegible] |
| 2 | do 3½s '51 | 106 | [illegible] | [illegible] | [illegible] |
| 3 | do 3⅛s '63 | 103 | [illegible] | [illegible] | [illegible] |
| 3 | Ch&WInd 4¼s'62 | 93 | [illegible] | [illegible] | [illegible] |
| 66 | do 4s '52 | 91½ | [illegible] | [illegible] | [illegible] |
| 2 | CinGas&E3¼s'66 | 108⅛ | [illegible] | [illegible] | [illegible] |
| 1 | CinUnTer 3¾s'71 | 110 | [illegible] | [illegible] | [illegible] |
| 41 | CCC&StL 4½s'77 | 58 | [illegible] | [illegible] | [illegible] |
| 1 | do CWM 4s'91 | 55⅛ | [illegible] | [illegible] | [illegible] |
| 11 | ClevElecIll 3s'70 | 108 | [illegible] | [illegible] | [illegible] |
| 9 | ClevUnTer 5½s'72 | 86½ | [illegible] | [illegible] | [illegible] |
| 9 | do 5s '73 | 78 | [illegible] | [illegible] | [illegible] |
| 12 | do 4½s '77C | 70 | [illegible] | [illegible] | [illegible] |
| 6 | ‡ColF&I 5s'70 | 81 | [illegible] | [illegible] | [illegible] |
| 63 | Col & So 4½s'80 | 15⅝ | [illegible] | [illegible] | [illegible] |
| 2 | ColG 5s'52 May | 105⅝ | [illegible] | [illegible] | [illegible] |
| 7 | do 5s '61 | 105 | [illegible] | [illegible] | [illegible] |
| 10 | ‡ComlM inc'69ww | 43 | [illegible] | [illegible] | [illegible] |
| 9 | ComwE cv3½s'58 | 117⅝ | [illegible] | [illegible] | [illegible] |
| 11 | ConEdis 3½s'48 | 105⅛ | [illegible] | [illegible] | [illegible] |
| 6 | do 3½s '56 | 104⅝ | [illegible] | [illegible] | [illegible] |
| 12 | ConOil cv 3½s'51 | 106 | [illegible] | [illegible] | [illegible] |
| 2 | †Con Rys 4s'54 | 18½ | [illegible] | [illegible] | [illegible] |
| 9 | ConsolCoal 5s'60 | 77½ | [illegible] | [illegible] | [illegible] |
| 3 | ConsuPw 3½s'70 | 109⅝ | [illegible] | [illegible] | [illegible] |
| 4 | do 3½s '65 | 107⅝ | [illegible] | [illegible] | [illegible] |
| 4 | do 3¼s '66 | 107⅝ | [illegible] | [illegible] | [illegible] |
| 23 | Cont Oil 2¾s'48 | 105⅝ | [illegible] | [illegible] | [illegible] |
| 17 | †CubaNRy 5½s'42 | 17⅝ | [illegible] | [illegible] | [illegible] |
| 10 | †Cuba R R 5s'52 | 20⅝ | [illegible] | [illegible] | [illegible] |
| 3 | Curtis Pub 3s'55 | 98½ | [illegible] | [illegible] | [illegible] |
| 16 | DaytonP&L 3s'70 | 107 | [illegible] | [illegible] | [illegible] |
| 50 | Del&Hud rfg4s'43 | 52⅝ | [illegible] | [illegible] | [illegible] |
| 1 | DelP&L 4½s'69 | 108⅝ | [illegible] | [illegible] | [illegible] |
| 1 | do 4¼s '69 | 105¼ | [illegible] | [illegible] | [illegible] |
| 6 | †§D&RG 4s '36 | 9 | [illegible] | [illegible] | [illegible] |
| 116 | †‡do 4s '36 | 9 | [illegible] | [illegible] | [illegible] |
| 1 | D&RGWest 5s'55 | 1¼ | [illegible] | [illegible] | [illegible] |
| 11 | do 5s'55 asd | 1¼ | [illegible] | [illegible] | [illegible] |
| 35 | †do 5s '78 | 7 | [illegible] | [illegible] | [illegible] |
| 1 | DetTTun 4½s'61 | 101½ | [illegible] | [illegible] | [illegible] |
| 5 | DowChem 2¼s'50 | 103⅝ | [illegible] | [illegible] | [illegible] |
| 11 | †§DulSS&A 5s'37 | 18⅛ | [illegible] | [illegible] | [illegible] |
| 3 | DuquesLt 3½s'65 | 106⅝ | [illegible] | [illegible] | [illegible] |
| 19 | ElginJ&E 3¼s'70 | 104¼ | [illegible] | [illegible] | [illegible] |
| 1 | ElPas&SW5s'65 st | 55½ | [illegible] | [illegible] | [illegible] |
| 118 | †§Erie rfg 5s'67 | 18¼ | [illegible] | [illegible] | [illegible] |
| 64 | †§do rfg 5s'75 | 18¼ | [illegible] | [illegible] | [illegible] |
| 14 | †do 1st 4s'96 | 85½ | [illegible] | [illegible] | [illegible] |
| 198 | †do gen ln 4s'96 | 45⅛ | [illegible] | [illegible] | [illegible] |
| 162 | †do cv 4s'53B | 38⅛ | [illegible] | [illegible] | [illegible] |
| 2 | †Erie Gene 6s'57 | 105 | [illegible] | [illegible] | [illegible] |
| 8 | FirestT-R 3½s'48 | 104¼ | [illegible] | [illegible] | [illegible] |
| 6 | †FlaECst 5s'74 | 8 | [illegible] | [illegible] | [illegible] |
| 10 | †do 5s '74 ct | 7⅝ | [illegible] | [illegible] | [illegible] |
| 3 | do 4½s '59 | 66 | [illegible] | [illegible] | [illegible] |
| 14 | GenStlCast 5½s'49 | 89¼ | [illegible] | [illegible] | [illegible] |
| 16 | Goodrich 4¼s'56 | 106¼ | [illegible] | [illegible] | [illegible] |
| 4 | GtNorRy 5½s'52 | 107⅝ | [illegible] | [illegible] | [illegible] |
| 1 | do 5s '73 | 101⅝ | [illegible] | [illegible] | [illegible] |
| 13 | do 4½s '76D | 95 | [illegible] | [illegible] | [illegible] |
| 88 | do 4½s '77E | 95¼ | [illegible] | [illegible] | [illegible] |
| 1 | do 1st 4¼s '61 | 107⅝ | [illegible] | [illegible] | [illegible] |
| 17 | do 4s '46G | 104¼ | [illegible] | [illegible] | [illegible] |
| 45 | do 4s '46H | 99¼ | [illegible] | [illegible] | [illegible] |
| 73 | do 3⅝s '67 | 85½ | [illegible] | [illegible] | [illegible] |

[illegible]

| Sales, thous. | | High. | Low. | Close. | Net chge. |
|---|---|---|---|---|---|
| 1 | †do 7s '62 | 7 | 7⅛ | 7⅛ | [illegible] |
| 1 | †Sisa El 6½s '46 | 27 | 7 | 7 + | ½ |
| 6 | Tk El Lt 6s '53 | 27 | 27 | 27 + | 1½ |
| 8 | USW 3½s'47Aasd | 47¼ | 47⅛ | 47¼+ | ¼ |
| 3 | †do 6½s '51A | 33 | 33 | 33 + | 4⅝ |
| 29 | U aj3½s4s4½s179 | 33 | 33 | 33 + | 3¼ |
| 3 | do 4½s '78 | 41¼ | 41 | 41¼+ | ⅞ |
| 1 | †Vna Cty 6s '52 | 36¼ | 36¼ | 36¼+ | ⅝ |
| 3 | †W U E P 6s '53 | 12½ | 12½ | 12½— | 1⅝ |
| 7 | Yokhma 6s '61 | 53 | 52¼ | 53 + | 1 |

xin—Exinterest; ct—Certificates. †—Selling flat on account of default of principal or interest or both. ‡Selling flat for reasons other than default. §Matured bonds. Negotiability impaired pending investigation.

# CHICAGO STOCKS

[illegible]

| | | Description, div. rate, &c— | Sales. | Open. | High. | Low. | Close. | Net chge. | Bid. | Asked. |
|---|---|---|---|---|---|---|---|---|---|---|
| 1⅞ | ⅞ | Utah Radio | 10 | 129⅝ | 129⅝ | 129⅝ | 129⅝ | .... | 68¾ | 69½ |
| 2½ | 1¼ | Util&Ind pfd | 100 | 1 | 1 | 1 | 1 | .... | 128½ | 129½ |
| 33 | 19 | Viking Pump [2e] | 100 | 1⅛ | 1⅛ | 1⅛ | 1⅛ | .... | 1 | 1⅛ |
| 23¼ | 16½ | Walgreen [1.60] | 20 | 32⅝ | 33 | 32⅝ | 33 + 1 | | 1⅜ | 1½ |
| 27⅞ | 15 | West Un Tel [1e] | 50 | 22⅛ | 22⅛ | 22⅛ | 22⅛+ ⅛ | | 32 | 33 |
| 2 | ¾ | Will Oil-O-Mat | 50 | 22 | 22 | 22 | 22 + ⅛ | | 22 | 22¼ |
| 5⅝ | 3⅝ | Wisc Bankshrs [.25e] | 300 | 2 | 2 | 2 | 2 | .... | 21½ | 21⅝ |
| 93 | 73½ | Wrigley W Jr [3a] | 200 | 5½ | 5⅝ | 5½ | 5⅝+ ¼ | | 1⅝ | 2 |
| 5 | 1⅝ | Yates-Amer Mach | 60 | 79 | 79 | 79 | 79 | .... | 78½ | 79⅝ |
| 17⅞ | 8⅝ | Zenith Rad [1e] | 100 | 5 | 5 | 5 | 5 | .... | 5 | 5¼ |
| | | | 150 | 15⅛ | 15⅛ | 14⅞ | 14⅞ | .... | 14⅝ | 15⅛ |

*Ex dividend. †Ex rights. ‡Odd lots. a—Also extra or extras. d—Cash or stock. e—Paid last year. f—Payable in stock. g—Declared or paid so far this year. k—Accumulated dividend paid or declared this year.

# INVESTORS' GUIDE

*Thursday, Jan. 9, 1941.*

[Copyright: 1941: By The Chicago Tribune.]

**MASSACHUSETTS TRUSTS.**

**What is a Massachusetts trust; how did it develop, and are any large enterprises organized in that form?—J. E.**

Answer: A Massachusetts trust is a type of business organization in which several persons hold and manage property as trustees for the benefit of others, known as the beneficiaries.

This form of organization [also known as a common law trust, express trust, or a business trust] developed in Massachusetts because that state's corporate laws before 1912 failed to provide for the organization of real estate companies. The trust form was employed to hold and deal in real estate.

The common law trust is created thru the execution of a written document called the deed of trust or the declaration of trust, which designates the business which will be undertaken and defines the rights and liabilities of the trustees and the beneficiaries. The legal title of the property in trust is held by the trustees, and the equitable title is held by the beneficiaries, whose interests are represented by certificates called units of beneficial interest.

The legal status of the Massachusetts trust varies in different states, sometimes being treated as an association, a partnership, or a corporation.

Among some of the prominent business trusts are the Pepperell Manufacturing company, the Texas Pacific Land Trust, the Great Northern Iron Ore Properties, American Optical company, the International Paper and Power company, the Ludlow Manufacturing Associates, and the Eastern Gas and Fuel Associates.

**SERVEL, INC.**

**I would like a brief review of Servel, Inc.—M. W.**

Answer: Servel, Inc., New York City, manufactures gas and kerosene operated refrigerators, commercial ice machines, and air conditioning euipment. Main operations are carried on in Evansville, Ind.

The company's earnings record in recent fiscal years ended Oct. 31, and dividends paid in calendar years, follow:

| | Net income. | Earned per com.share. | *Divs.per com.share. |
|---|---|---|---|
| 1936 | $4,240,355 | $2.35 | $1.07½ |
| 1937 | 4,666,802 | 2.59 | 1.60 |
| 1938 | 1,572,469 | 0.86 | 1.00 |
| 1939 | 2,926,265 | 1.62 | 1.25 |
| 1940 | 2,969,976 | 1.66 | 1.25 |

*Calendar years.

The company's capitalization consists of 1,781,426 shares of $1 par capital stock.

## DAY'S DIVIDEND ACTIONS

Dividends announced yesterday, with payment and record dates, follow:

| Stock, rate, period | Payable | Stock of record |
|---|---|---|
| Addressograph-Multi, 25c q | Feb 10 | Jan 24 |
| Columbia Gas &Elec., 10c | Feb 15 | Jan 20 |
| Arnold Constable, 25c | Jan 27 | Jan 16 |
| Diamond Shoe, 30c q | Feb 1 | Jan 20 |
| Fidelity Fund, 15c q | Feb 1 | Jan 20 |
| Fidelity and Dep. of Md. $1, q | Jan 31 | Jan 16 |
| First Boston, $1.60 | Jan 28 | Jan 18 |
| Hawaiian Pineapple, 25c | Jan 31 | Jan 21 |
| Hollinger Cons G Mines, 5c | Jan 28 | Jan 14 |
| Jantzen Knitting Mills, 10c | Feb 1 | Jan 10 |
| Lanston Mono. Mach., 15c | Feb 28 | Feb 18 |
| St. Law. Flour Mills, 25c, q | Feb 1 | Jan 20 |
| Triumph Explosives, 5c, q | Feb 1 | Jan 20 |
| F. W. Woolworth, 60c q | Mar 1 | Feb 10 |

q—Quarterly.

## PRODUCE MARKETS

BUTTER—Unsettled; receipts, 9,943 tubs. EGGS—weak; receipts, 9,483 cases. POULTRY—Steady to firm; receipts, 36 trucks. POTATOES — Steady to firm; receipts, 75 cars; on team track, 264 cars. MILK—Class 1, for fluid consumption, price paid by bottlers at country collection stations, $2.04 per 100 lbs. Only wholesale prices quoted:

**Wholesale Creamery Butter Prices.**

| | Chicago— Whole milk. | Centralized. | New York. | Boston. | Philadelphia. |
|---|---|---|---|---|---|
| 93 score | 31 | .... | 32¼ | .... | 32 |
| 92 score | 30¾ | .... | 31¾ | 31⅝ | 31⅝ |
| 91 score | 30¾ | .... | 31 | 31½ | 31¼ |
| 90 score | 30 | 30¼ | 31 | .... | 31 |
| 89 score | 29½ | 29½ | 30½ | .... | 30½ |
| 88 score | 29 | 29 | 30½ | .... | .... |

**Live Poultry.**

| | | | |
|---|---|---|---|
| Hens | 17½c | Broilers— | |
| Leghorn hens | 12½c | Colored | 18c |
| Roosters | 10@10½c | Rocks | 19c |
| Turkeys— | | Springs | 18@20c |
| Toms | 12@15c | Ducks | 13@13½c |
| Hens | 12@18c | Geese | 12@13½c |

**Dressed Poultry.**

| | | | |
|---|---|---|---|
| Turkeys— | | Geese | 13@14c |
| Toms | 14@19½c | Ducks | 15c |
| Hens | 14@21½c | Capons | 23@26c |

**Eggs.**

| | | | |
|---|---|---|---|
| Extra firsts | 20¼c | Govt. extras— | |
| Firsts | 19¾c | Cartons | 31c |
| Current receipts | 18½c | Loose | 30c |
| Dirties | 16c | Refrigerators— | |
| Checks | 15c | Extras | 18¾c |
| | | Standards | 18½c |

**Potatoes.**

[Carlots per 100 lbs.]

| | |
|---|---|
| Idaho russets | $1.47½@1.65 |
| Nebraska triumphs | 1.45 @1.65 |
| Minnesota-North Dakota | .95 @1.30 |
| New Florida | 1.65 @1.75 |

**Country Dressed Veal.**

| | | | |
|---|---|---|---|
| 50@60 lbs | 9½@10c | 90@100 lbs | 13@15c |
| 70@80 lbs | 11@12c | 110@120 lbs | 16c |

**NAVAL STORES.**

SAVANNAH, Ga., Jan. 8 (AP).—TURPENTINE—35c per gal; offerings, 85 casks; sales, 4,250 gals; receipts, 56; shipments, 127; stock, 12,124. ROSIN—Offerings, 256 lots of 280 lbs; sales, 251; receipts, 430; shipments, 10; stock, 173,371. Quote: B, $1.50; D, E, F, G, H, I, $1.85; K, M, $2.17; N, $2.30; WG, $2.55; WW, X, $2.75.

# WAR BORN BLACK LIGHT IS GIVEN A PEACE TIME JOB

## Use in Homes Displayed at Furniture Show.

Black light, born of Europe's war need for illumination during air raids, is on exhibition in its new rôle as a peacetime home decoration at the International Home Furnishings market in the Merchandise mart.

Registration of buyers there yesterday for the third day of the market continued its record breaking pace, reaching 5,388, compared with 5,276 for the same period last year. The count at the National Home Furnishings show in the American Furniture mart was 7,500, against 6,850 a year ago. Both had peak attendance in 1940.

**Objects Become Luminous.**

The new light does not project a beam in a darkened room. Any objects coated with fluorescent paints or dyes become luminous and appear to glow. Dark light is one phase of a new trend of color lighting in home decoration.

Also on display is rattan, plastic, wrought iron, and hickory furniture designed for a wider variety of uses and adjustable for any size room. Among the novel products is a kneehole desk with top that folds out to make a dinette table. Matching the desk is a night table enclosing clothes hamper.

**Reading in Bed Simplified.**

Another new product is a bed with a leather covered center panel in the head board. With the release of a catch, the panel becomes a back rest for use while reading.

The home furnishings business in 1941 will exceed that of 1940 by 25 per cent and dollar volume promises to be the largest since 1926, Houlder Hudgins, president of the Sloane-Blabon corporation, New York, said last night in an address before the National Retail Furniture association in the Hotel Sherman.

# A. H. MELLINGER HEADS CHICAGO COMMERCE BODY

A. H. Mellinger, president of the Illinois Bell Telephone company, yesterday was elected president of the Chicago Association of Commerce. He succeeded Oscar G. Mayer, president of Oscar Mayer & Co., meat packing firm, who headed the organization for the last three years. Installation of the 1941 executives will take place at the annual meeting Jan. 22.

Vice presidents chosen were Holman D. Pettibone, first; Lawrence H. Whiting, domestic commerce; W. H. Stanley, foreign commerce; William J. Kelly, industrial development; C. J. Whipple, transportation; Paul Moore, convention bureau; Guy E. Reed, civic affairs; Gerhardt F. Meyne, construction industries; Avery Brundage, special events; William Bachrach, education, and Frank A. Hecht, all-Chicago council. Joseph E. Magnus was named general secretary and A. R. Floreen general treasurer.

What are you going to do with your savings? 4% ON SAVINGS and INVESTMENTS Share Accounts. Here your money earns more. All accounts insured up to $5,000 by F. S. & L. I. C., an agency of the Federal Government. Write for the facts. OAK PARK FEDERAL SAVINGS & LOAN ASS'N 104 N. Marion St., Oak Park, Ill.

Invest with Safety! 4% ON SAVINGS Share Accounts. CURRENT RATE. NORTHWESTERN SAVINGS & LOAN ASSN. 2304 North Western Ave.

YOUR MONEY DON'T HOLD IT BACK LET IT WORK FOR YOU. NOW PAYING 3½%. Money in a tin box, a safety vault, or behind a loose brick in the chimney will never increase by so much as a penny! Once you discover the definite earning power of your savings dollars in this dependable, friendly institution, you'll want to put the money you've worked for where it will grow and multiply by earning a fair return which thousands of our wise and careful savers now enjoy. Come in, open a share account today for as low as one dollar — or save conveniently by mail. Amounts to $5,000 Government insured by the United States Government, itself! Your Money earns money in the House of Talman Assets Over $7,000,000.00 TALMAN Federal SAVINGS AND LOAN ASSOCIATION OF CHICAGO

SAVE SAFELY AND PROFITABLY AT.... 3½% WESTERN FEDERAL Savings & Loan Association 4010 West 26th St., Chicago

For SAFETY and LIBERAL RETURN SAVE Here. Safety of your investment insured up to $5000 by the F. S. & L. I. Corp., a U. S. Gov't. Agency. SAVE by Mail—Write today for facts. PIAST FEDERAL SAVINGS and Loan Association of Chicago

The Safety of Your Investment Insured up to $5,000 by a U. S. Gov't. Agency. 4% OLYMPIC SAVINGS AND LOAN ASSOCIATION 5201 W. Cermak Road, Berwyn, Ill.

4% current rate ON INSURED SAVINGS. Savings to $5,000 insured by U. S. Govt. agency. CAPITOL Federal Savings & Loan Ass'n 3501 W. 26th St.

YOUR ACCOUNT HERE INSURED UP TO $5,000 By an Agency of the U. S. Govt. 4% On Savings Share Accounts. Money in by the 10th of the month earns from the 1st of the month. DAMEN SAVINGS & LOAN

## Oklahoma Gas and Electric Company

**4% Debentures due 1946**

NOTICE OF CALL FOR REDEMPTION FOR SINKING FUND

NOTICE IS HEREBY GIVEN, as provided in ARTICLE THREE, Section [illegible] of the Trust Agreement dated December 1, 1936 between OKLAHOMA GAS AND ELECTRIC COMPANY and J. HENRY SCHRODER TRUST COMPANY, (now SCHRODER TRUST COMPANY), as Trustee, that $475,000, aggregate principal amount of Oklahoma Gas and Electric Company 4% Debentures due 1946 bearing the following serial numbers, have been drawn by lot by the said Trustee for redemption as provided in said ARTICLE [illegible]:

DEFINITIVE COUPON BONDS OF $1,000, PRINCIPAL AMOUNT, EACH BEARING THE DISTINGUISHING PREFIX "M":

| | | | | | | | | | | | | | | |
|---|---|---|---|---|---|---|---|---|---|---|---|---|---|---|
| 4 | 570 | 1327 | 1925 | 2468 | 3187 | 3939 | 4456 | 5065 | 5619 | 6233 | 6974 | 7687 | 8368 | [illegible] |
| 8 | 594 | 1328 | 1964 | 2479 | 3217 | 3960 | 4461 | 5083 | 5625 | 6259 | 6975 | 7673 | 8392 | 9033 |
| 29 | 597 | 1339 | 1966 | 2503 | 3223 | 3994 | 4465 | 5090 | 5627 | 6260 | 6981 | 7723 | 8406 | 9041 |
| 33 | 599 | 1342 | 2032 | 2505 | 3226 | 4023 | 4510 | 5096 | 5640 | 6298 | 7055 | 7736 | 8424 | 9050 |
| 39 | 604 | 1353 | 2034 | 2558 | 3227 | 4047 | 4528 | 5099 | 5645 | 6363 | 7066 | 7777 | 8435 | 9070 |
| 58 | 622 | 1424 | 2037 | 2560 | 3238 | 4064 | 4599 | 5101 | 5714 | 6393 | 7068 | 7804 | 8436 | 9081 |
| 95 | 632 | 1450 | 2038 | 2589 | 3239 | 4067 | 4601 | 5105 | 5761 | 6426 | 7118 | 7813 | 8442 | 9108 |
| 110 | 651 | 1463 | 2040 | 2638 | 3273 | 4099 | 4621 | 5119 | 5763 | 6487 | 7151 | 7881 | 8444 | 9117 |
| 130 | 656 | 1476 | 2058 | 2642 | 3308 | 4108 | 4628 | 5127 | 5766 | 6502 | 7209 | 7944 | 8452 | 9132 |
| 138 | 671 | 1507 | 2063 | 2658 | 3310 | 4138 | 4631 | 5143 | 5801 | 6506 | 7246 | 7966 | 8527 | 9153 |
| 156 | 672 | 1532 | 2124 | 2704 | 3378 | 4147 | 4643 | 5162 | 5818 | 6521 | 7258 | 7984 | 8541 | 9161 |
| 224 | 679 | 1533 | 2132 | 2760 | 3384 | 4185 | 4649 | 5184 | 5842 | 6522 | 7263 | 7992 | 8564 | 9168 |
| 239 | 738 | 1534 | 2154 | 2780 | 3385 | 4201 | 4659 | 5186 | 5855 | 6530 | 7303 | 7993 | 8594 | 9176 |
| 242 | 856 | 1537 | 2176 | 2810 | 3413 | 4204 | 4661 | 5266 | 5871 | 6579 | 7307 | 7994 | 8619 | 9206 |
| 260 | 867 | 1572 | 2177 | 2814 | 3440 | 4212 | 4712 | 5267 | 5874 | 6581 | 7317 | 8053 | 8639 | 9208 |
| 279 | 878 | 1601 | 2180 | 2816 | 3456 | 4213 | 4753 | 5269 | 5882 | 6585 | 7426 | 8054 | 8645 | 9225 |
| 281 | 889 | 1602 | 2195 | 2840 | 3521 | 4214 | 4754 | 5283 | 5923 | 6607 | 7450 | 8073 | 8667 | 9293 |
| 287 | 947 | 1608 | 2201 | 2874 | 3610 | 4218 | 4771 | 5307 | 6009 | 6623 | 7452 | 8106 | 8668 | 9296 |
| 306 | 969 | 1628 | 2217 | 2878 | 3624 | 4230 | 4804 | 5313 | 6029 | 6674 | 7454 | 8111 | 8694 | 9308 |
| 315 | 1048 | 1638 | 2227 | 2912 | 3638 | 4301 | 4805 | 5316 | 6069 | 6680 | 7470 | 8115 | 8715 | 9310 |
| 343 | 1142 | 1662 | 2273 | 2914 | 3640 | 4303 | 4836 | 5343 | 6105 | 6729 | 7479 | 8132 | 8784 | 9312 |
| 351 | 1144 | 1676 | 2299 | 3024 | 3654 | 4337 | 4843 | 5418 | 6114 | 6743 | 7488 | 8143 | 8795 | 9329 |
| 359 | 1163 | 1713 | 2372 | 3090 | 3655 | 4342 | 4871 | 5427 | 6120 | 6760 | 7489 | 8193 | 8803 | 9337 |
| 426 | 1182 | 1721 | 2374 | 3101 | 3662 | 4343 | 4872 | 5435 | 6121 | 6774 | 7495 | 8198 | 8815 | 9361 |
| 428 | 1185 | 1723 | 2376 | 3102 | 3669 | 4377 | 4921 | 5481 | 6129 | 6786 | 7502 | 8232 | 8836 | 9390 |
| 514 | 1190 | 1741 | 2377 | 3109 | 3676 | 4402 | 4932 | 5482 | 6183 | 6820 | 7542 | 8242 | 8846 | 9473 |
| 518 | 1201 | 1800 | 2400 | 3160 | 3721 | 4405 | 4937 | 5483 | 6187 | 6839 | 7574 | 8250 | 8853 | 9485 |
| 522 | 1202 | 1839 | 2415 | 3162 | 3736 | 4414 | 5010 | 5484 | 6208 | 6842 | 7596 | 8287 | 8912 | |
| 529 | 1216 | 1850 | 2424 | 3167 | 3745 | 4417 | 5032 | 5485 | 6218 | 6847 | 7610 | 8296 | 8940 | |
| 534 | 1282 | 1852 | 2450 | 3173 | 3750 | 4428 | 5052 | 5533 | 6226 | 6881 | 7631 | 8308 | 8974 | |
| 539 | 1284 | 1863 | 2464 | 3177 | 3788 | 4433 | 5054 | 5573 | 6229 | 6913 | 7632 | 8325 | 8981 | |
| 565 | 1285 | 1914 | 2466 | 3186 | 3795 | 4448 | 5059 | 5616 | 6231 | 6944 | 7666 | 8357 | 8989 | |

Debentures so drawn for redemption will be paid on or after February 1, 1941 at the office of Schroder Trust Company, Trustee, 46 William Street, Borough of Manhattan, City and State of New York, or, at the election of the holders of such Debentures, at the office of Harris Trust and Savings Bank, 115 West Monroe Street, in the City of Chicago, State of Illinois, at their principal amount together with a premium of 2½ per cent. of their principal amount and interest accrued to the date of redemption upon surrender of said Debentures with all unmatured coupons attached.

All such Debentures registered as to principal must be accompanied by proper instruments of transfer or assignment thereof executed in blank.

After January 31, 1941, the above-enumerated Debentures will cease to bear interest, the coupons thereof maturing after that date will be void, and said Debentures and coupons will cease to be entitled to the benefits of said Trust Agreement.

OKLAHOMA GAS AND ELECTRIC COMPANY
By SCHRODER TRUST COMPANY, Trustee.

Dated: New York, December 26, 1940.

# SCRAP MARKETS DAWDLE AFTER PRICE WARNING

## Dealer Contends Boosts Were Justified.

[Continued from page 21, column 1.]

any other commodity," one dealer said.

"I do not believe that it is fair for Henderson to pick out any single industry, such as the scrap industry, to punish because of a price situation," he added. "Practically every commodity has shown price advances. However, we can sympathize with Henderson's efforts in seeing that prices of one of the principal raw materials in such an essential commodity do not get out of line when we are trying to build the defense."

**Suggests Price Conference.**

The dealer said he did not want his name used because of the highly controversial nature of the entire scrap situation. He suggested that one way to ease the situation would be to call a conference of leading purchasers of scrap, suppliers and dealers.

"Intelligent handling of the scrap situation," he said, "should result in steady prices and should insure a continuous flow of scrap to the mills. Unless we have intelligent handling of the situation, we may find certain mills bidding prices away out of line in their scramble to get scrap. We must avoid any situation which would find some mills getting all the scrap they want, while others starve for it."

Meanwhile, some of the steel companies that buy scrap have complained that they have been forced to pay higher prices for this essential raw material while not raising steel prices. The administration has already indicated to the steel industry that it does not want to see steel prices increased.

**Inland Applauds Move.**

In Chicago the Inland Steel company has opposed the advance in scrap prices.

"Our company has been quite disturbed recently about the upward movement in the price of scrap and is now interested to see that the price stabilization division of the national defense advisory commission has recommended a price on scrap at Pittsburgh that is considerably lower than recent high levels," commented Leigh B. Block, vice president of the company in charge of purchases.

"Since the outbreak of the European war in September, 1939, the price of scrap has advanced approximately 50 per cent, whereas steel prices have remained constant.

"It is felt that the recommended price is high enough to bring out all available scrap and should stop speculation in this most essential raw material."

**Weir Says Steel May Rise.**

In Washington, Ernest T. Weir, chairman of the National Steel corporation, expressed concern over the rising trend of scrap prices and warned that steel prices will have to be raised if scrap prices continue to increase.

The price of heavy melting scrap at Pittsburgh increased from an average of $16.15 a ton for August, 1939, to $22.50 a ton in December, 1940.

During 1940 the trend was mostly upward, with the principal exception during the few months preceding the Nazi assault on Norway. Prices in 1940 were [average for each month]: January, $18.75 per ton; February, $17.75; March, $17.05; April, $16.45; May, $18.00; June, $19.90; July, $19.55; August, $18.75; September, $20.15; October, $21.30; November, $21.50, and December, $22.50.

In April, 1937, when operations in the steel mills were booming, the price for scrap at Pittsburgh averaged $22.75 a ton.

**1933 Low Price Was $8.25.**

In 1933, when just a trickle of steel was being turned out of the mills and demand for scrap was almost nil, the price touched $8.25.

Altho scrap comes from hundreds of sources, the largest supplier is industry, with the automobile and railroad divisions the two largest contributors. There are some 75 classifications of scrap, but there are hundreds of types. All scrap must be sorted and classified before being offered for sale. Steels must be sorted, for example, according to their chemical and physical composition.

Scrap is used by the steel mills as a raw material in the manufacture of steel. It is mixed with iron produced from the pure iron ore and so helps to save this natural resource. Some mills, particularly those of the largest companies, may use a ratio of as high as 20 per cent scrap and 80 per cent iron. Some of the smaller mills may use scrap alone in the production of "new" steel. However, the general use is about 50 per cent scrap and 50 per cent iron.

It is estimated that there are about 1 billion 300 million tons of iron and steel in the country, most of which is destined ultimately to become scrap. Dealers say that the supply now on hand is sufficient for present needs of the industry.


Boston, Mass.
January 8, 1941

At a regular meeting of the Board of Directors of The First Boston Corporation held on January 8, 1941, a dividend of $1.60 per share was declared on the capital stock of the Corporation payable January 28, 1941, to stockholders of record as of the close of business on January 18, 1941.

JOHN C. MONTGOMERY,
*Vice President & Treasurer.*

**BUCHANAN REALTY CORPPORATION**

NOTICE IS HEREBY GIVEN that the Board of Directors of BUCHANAN REALTY CORPORATION has declared a distribution of $5.00 per share, payable on January 18, 1941, to all stockholders of record at the close of business on January 11, 1941.

FRANK GREENBERG,
January 9, 1941. Secretary.


# NEW YORK CURB TRANSACTIONS

Wednesday, January 8, 1941.

Shares sold today....................100,000
Year ago....................135,385
Total sales 1941 to date........ 603,000
Total sales 1940 to date........1,160,950

| | Sales. | High. | Low. | Close. | Net chge. |
|---|---|---|---|---|---|
| †Aero Sup B.. | 800 | 6⅝ | 6½ | 6⅝ | + ⅛ |
| Ainsworth .. | 400 | 5⅝ | 5⅝ | 5⅝ | + ¾ |
| †Air Assoc .. | 100 | 12¼ | 12¼ | 12¼ | − ¼ |
| Ala Gt Sou .. | 25 | 75½ | 75½ | 75½ | .... |
| Ala Pow $7 pf | 10 | 103¾ | 103¾ | 103¾ | .... |
| †Allied Prod.. | 50 | 15¼ | 15¼ | 15¼ | .... |
| †Do A .... | 50 | 22½ | 22½ | 22½ | .... |
| Alum Co Am. | 150 | 152 | 151 | 152 | .... |
| Do pf........ | 50 | 115½ | 115½ | 115½ | .... |
| Alum Ltd .... | 50 | 73½ | 73½ | 73½ | .... |
| †Am Box Brd. | 200 | 5¼ | 5¼ | 5¼ | + ⅛ |
| †Am C P&LA. | 275 | 28⅛ | 27⅞ | 27⅞ | − ⅛ |
| Am Cyan B.. | 1,600 | 37 | 36⅝ | 37 | + ¼ |
| †Am Exp Lns | 100 | 18⅛ | 18⅛ | 18⅛ | − ¼ |
| Am Gas & El | 600 | 28¾ | 28⅝ | 28¾ | .... |
| †Am Gen .... | 100 | 2⅞ | 2⅞ | 2⅞ | .... |
| †Do $2 pf.. | 100 | 29½ | 29½ | 29½ | .... |
| Am Hrd Rub | 150 | 20 | 19 | 20 | + 2½ |
| Am Laun Mch | 50 | 19¾ | 19¾ | 19¾ | .... |
| †Am Repblcs.. | 700 | 6½ | 6⅜ | 6⅜ | − ⅛ |
| †Am Seal-Kap | 200 | 3½ | 3⅜ | 3⅜ | + ⅛ |
| Am Superpow | 600 | ¼ | 3/16 | ¼ | + 1/16 |
| Do 1 pf.... | 50 | 53 | 53 | 53 | + 1 |
| Do pf....... | 100 | 7½ | 7½ | 7½ | − ⅛ |
| †Ang-Wupp .. | 100 | ⅛ | ⅛ | ⅛ | − 1/16 |
| Ark Nat Gas A | 300 | 1⅛ | 1⅛ | 1⅛ | .... |
| †Asso G&El A | 500 | ⅛ | ⅛ | ⅛ | .... |
| Atl Cst Fsh.. | 100 | 2⅞ | 2⅞ | 2⅞ | − ⅛ |
| Atl Cst Ln Co | 430 | 17⅞ | 17 | 17½ | + ½ |
| †Atlas D Frg | 300 | 6 | 5⅞ | 6 | + ⅛ |
| †Aub Cen Mfg | 1,300 | 3 | 3 | 3 | .... |
| †Avry-S pf ww | 25 | 17 | 17 | 17 | .... |
| †Do pf xw.. | 75 | 15 | 15 | 15 | − 1⅛ |
| †Aviatn & Trn | 1,300 | 4¼ | 4⅛ | 4¼ | .... |
| †Axton-Fish A | 50 | 33¼ | 33¼ | 33¼ | .... |
| Babck & Wil | 100 | 28¼ | 28¼ | 28¼ | + ⅝ |
| †Bald Loco pf | 200 | 36 | 36 | 36 | .... |
| †Do war .... | 1,100 | 7 | 6⅝ | 6⅞ | + ⅛ |
| †Barium St Stl | 1,500 | 1⅜ | 1¼ | 1⅜ | + ⅛ |
| †Beech Aircr. | 1,000 | 7⅛ | 7⅛ | 7⅛ | .... |
| †Bell Airc..... | 600 | 23⅝ | 23 | 23¼ | − ¼ |
| Bell Tel Can.. | 30 | 104½ | 104¼ | 104½ | + 1½ |
| Bell Tel P pf | 75 | 117¼ | 117 | 117 | − ¼ |
| †Bellanca Airc | 1,100 | 4⅝ | 4⅝ | 4⅝ | + ¼ |
| †Berk&Gay Fu | 100 | 5/16 | 5/16 | 5/16 | .... |
| Bliss .......... | 1,600 | 19⅜ | 18⅜ | 18⅞ | − ⅝ |
| †Blue Ridge... | 100 | ⅝ | ⅝ | ⅝ | .... |
| Bohack 1 pf.. | 20 | 25 | 25 | 25 | + 2 |
| †Bourjois .... | 100 | 5⅞ | 5⅞ | 5⅞ | + ⅛ |
| Bowm-BH 1 pf | 250 | 4½ | 4 | 4½ | + ⅝ |
| Braz Tr L&P | 600 | 5 | 4⅞ | 5 | .... |
| †Breeze Corp.. | 100 | 7 | 7 | 7 | − ⅛ |
| †Brewst Aero. | 500 | 11¼ | 11 | 11¼ | + ⅝ |
| †Brown F&W. | 100 | 2½ | 2½ | 2½ | .... |
| †Do A....... | 100 | 9 | 9 | 9 | + ½ |
| †Brown Rub.. | 200 | 1⅜ | 1⅜ | 1⅜ | + ⅛ |
| BN&EP pf.... | 400 | 18⅝ | 18⅝ | 18⅝ | .... |
| †Callite Tung. | 100 | 1⅞ | 1⅞ | 1⅞ | .... |
| Can Marconi.. | 100 | 9/16 | 9/16 | 9/16 | +1/16 |
| Carib Syn..... | 500 | ⅞ | ⅞ | ⅞ | +3/16 |
| Carrier Corp.. | 100 | 9⅝ | 9⅝ | 9⅝ | − ⅛ |
| †Catalin Am.. | 100 | 3¼ | 3¼ | 3¼ | .... |
| Celanese ptcpf | 25 | 131 | 131 | 131 | + 1 |
| Celluloid ..... | 100 | 5¼ | 5¼ | 5¼ | + ½ |
| CenHud G&E.. | 100 | 13⅝ | 13⅝ | 13⅝ | .... |
| †*CNYPow pf | 40 | 92 | 92 | 92 | + 1 |
| †ChambMW St | 300 | 4¼ | 4¼ | 4¼ | + ¼ |
| Chi FlexShaft | 100 | 72½ | 71 | 72½ | + 2¼ |
| Cities Service.. | 200 | 4⅜ | 4⅜ | 4⅜ | .... |
| City&Sub Hom | 100 | 5⅞ | 5⅞ | 5⅞ | + ⅝ |
| †Cleve Tract.. | 200 | 5⅝ | 5½ | 5⅝ | − ⅛ |
| Clinch Coal.. | 100 | 2⅜ | 2⅜ | 2⅜ | .... |
| †Col Fl&I war | 400 | 4½ | 4 | 4½ | + ⅛ |
| Colts PF Arms | 100 | 82 | 82 | 82 | − ½ |
| Col G&E pf.. | 140 | 57 | 56⅝ | 57 | .... |
| Do O & G... | 400 | 1¼ | 1¼ | 1¼ | + ⅛ |
| †Com P Svc.. | 50 | 23⅝ | 23⅝ | 23⅝ | − ⅞ |
| †Conn Tel&El. | 400 | 1⅜ | 1⅜ | 1⅜ | .... |
| †Con G&EB pf | 20 | 109⅞ | 109⅞ | 109⅞ | − ⅛ |
| †Do Gas Ut. | 100 | 1½ | 1½ | 1½ | .... |
| †Do Royalty | 100 | 1⅜ | 1⅜ | 1⅜ | − ⅛ |
| Do Stl Corp | 500 | 8 | 7½ | 7⅞ | + ⅛ |
| Con G&E pr pf | 10 | 90⅝ | 90⅝ | 90⅝ | + ⅝ |
| †Cooper Bess. | 700 | 10⅞ | 10⅝ | 10⅝ | .... |
| †Do pr pf.. | 100 | 36⅝ | 36⅝ | 36⅝ | − ¼ |
| †Cosden Petro | 200 | ¾ | ¾ | ¾ | .... |
| Creole Pet... | 2,300 | 15 | 14⅝ | 15 | + ½ |
| Crock-WhEl M | 300 | 6 | 5⅞ | 5⅞ | − ⅛ |
| †Crown Drug. | 100 | 1 | 1 | 1 | .... |
| †Cub Atl Sug | 100 | 5⅜ | 5⅜ | 5⅜ | − ⅛ |
| †Dayton Rub. | 100 | 11¼ | 11¼ | 11¼ | + ¼ |
| †Decca Rec.. | 100 | 5½ | 5½ | 5½ | − ⅛ |
| †Den Mfg A.. | 100 | 1¼ | 1¼ | 1¼ | .... |
| Duke Power.. | 100 | 75 | 75 | 75 | + ⅝ |
| Eagle Pich Ld | 500 | 10½ | 10⅜ | 10½ | .... |
| East Gas&F.. | 400 | 3 | 2⅞ | 3 | + ½ |
| Do 6 pfd.... | 550 | 38¼ | 35⅞ | 38 | + 2¼ |
| Do pr pf... | 475 | 58⅜ | 56⅝ | 57½ | + 2 |
| Do Mall Iron | 25 | 12 | 12 | 12 | + 1 |
| Do Sta Corp | 100 | 9/16 | 9/16 | 9/16 | .... |
| Do pr A.... | 100 | 15½ | 15½ | 15½ | − ⅝ |
| El Bond&Sh.. | 2,100 | 4⅛ | 4 | 4 | − ⅛ |
| Do pf..... | 100 | 64 | 64 | 64 | − ½ |
| †Emerson Elec | 300 | 3⅝ | 3½ | 3⅝ | .... |
| †Equity Corp. | 100 | 5/16 | 5/16 | 5/16 | .... |
| Do $3 pfd.. | 25 | 20¼ | 20¼ | 20¼ | .... |
| †Fairchild Av. | 300 | 10¼ | 10 | 10¼ | + ⅛ |
| †Fairch E & A | 1,100 | 3⅞ | 3⅝ | 3⅞ | + ⅛ |
| †Fansteel Met. | 200 | 9⅝ | 9¼ | 9⅝ | + ⅝ |
| Fla P & L $7 p | 100 | 116½ | 116½ | 116½ | .... |
| Ford M Can A | 300 | 9⅝ | 9⅜ | 9⅝ | + ⅛ |
| Ford Mot Ltd | 100 | 1¼ | 1¼ | 1¼ | .... |
| †Froe G & M | 100 | 9⅜ | 9⅜ | 9⅜ | + ⅛ |
| †Do pfd ... | 200 | 20¼ | 20¼ | 20¼ | + ½ |
| †Fruehauf Tr. | 500 | 22½ | 22 | 22½ | + ¼ |
| †Fuller G A.. | 50 | 38¾ | 38 | 38 | − 1 |
| †Do 4% pfd | 25 | 51½ | 51½ | 51½ | + 1 |
| Gen Firepfg .. | 100 | 16⅜ | 16⅜ | 16⅜ | + ¼ |
| †Gen O Ad pf | 40 | 82⅝ | 82 | 82⅝ | + 2⅝ |
| Gen Pub S pfd | 10 | 29⅜ | 29⅜ | 29⅜ | − ⅝ |
| †Gen Share .. | 100 | ½ | ½ | ½ | .... |
| Ga Pow $6 pf | 100 | 98½ | 98¼ | 98¼ | − ¼ |
| Glen Ald Coal | 200 | 8⅞ | 8⅝ | 8⅞ | + ⅛ |
| Godchaux S p | 20 | 99 | 98 | 99 | + 4 |
| †Gorh Inc pfd | 100 | 15¼ | 15¼ | 15¼ | + ⅝ |
| Gorh Mfg .... | 200 | 33 | 33 | 33 | .... |
| Gray Mfg ..... | 300 | 6 | 6 | 6 | + ¼ |
| Gt A & P nv. | 75 | 101 | 100½ | 101 | + 1 |
| Do 1st pfd.. | 50 | 129 | 129 | 129 | − 1⅝ |
| Gt Nor Pap .. | 50 | 42 | 42 | 42 | .... |
| Guard Inv ... | 100 | 1/16 | 1/16 | 1/16 | .... |
| Gulf Oil ..... | 100 | 32⅝ | 32⅝ | 32⅝ | .... |
| GulfStU 6% p | 30 | 112½ | 112½ | 112½ | + 1 |
| Hall Lamp ... | 100 | 8⅜ | 8⅜ | 8⅜ | .... |
| †Hammer Pap | 100 | 25 | 25 | 25 | .... |
| †Hazeltine ... | 100 | 26 | 26 | 26 | − ⅞ |
| †Hearn D Strs | 100 | 2 | 2 | 2 | + ⅝ |
| †Hecla Min .. | 500 | 5⅞ | 5⅞ | 5⅞ | − ⅛ |
| †Helena Ru A | 100 | 10⅛ | 10⅛ | 10⅛ | + ⅝ |
| †Hewitt Rub.. | 100 | 13½ | 13½ | 13½ | + ⅝ |
| Heyden Chem. | 200 | 77½ | 77 | 77½ | + 1¼ |
| Horn & Hard. | 50 | 31½ | 31½ | 31½ | + ½ |
| Hygrade Sylv. | 100 | 37½ | 36½ | 36½ | − 1 |
| †Ill Iowa Pow | 100 | 3¼ | 3¼ | 3¼ | .... |
| †Do div ct.. | 100 | 6⅛ | 6⅛ | 6⅛ | .... |
| †Do pfd ..... | 300 | 30 | 29⅝ | 29⅝ | + ¼ |
| Imp Oil Ltd.. | 1,000 | 6⅝ | 6¼ | 6⅝ | + ⅛ |
| Do reg .... | 100 | 6¼ | 6¼ | 6¼ | + ⅝ |
| Ind Pipe L..... | 100 | 3½ | 3½ | 3½ | + ⅛ |
| Ind Svc 7% pf | 10 | 14⅝ | 14⅝ | 14⅝ | + ½ |
| Indus Finan pf. | 75 | 11½ | 11 | 11 | + ⅞ |
| Ins Co N Am. | 200 | 73 | 72¼ | 72¼ | .... |
| Int Hyd-El pf. | 100 | 6 | 6 | 6 | − ⅛ |
| †Int Indust... | 400 | 1⅜ | 1⅜ | 1⅜ | + ⅛ |
| †IntPap&P war | 1,000 | 2½ | 2½ | 2½ | .... |
| Int Petrol.... | 700 | 9⅞ | 9⅝ | 9⅞ | + ¼ |
| †Int Util B... | 100 | ⅛ | ⅛ | ⅛ | .... |
| †Irving Air Ch. | 100 | 13½ | 13½ | 13½ | − ½ |
| JerC P&L 6 pfd | 10 | 104 | 104 | 104 | + 1 |
| Do 7 pfd .. | 10 | 109⅝ | 109⅝ | 109⅝ | + ½ |
| Jones&Lau Stl. | 2,000 | 37⅝ | 36½ | 36½ | .... |
| Kansas G&E pf | 50 | 116⅝ | 116⅝ | 116⅝ | + ⅝ |
| †Kirby Pet ... | 100 | 1⅞ | 1⅞ | 1⅞ | + ⅛ |
| †Kleinert ..... | 100 | 10⅛ | 10⅛ | 10⅛ | − ⅛ |
| †Koppers Co pf | 20 | 104 | 104 | 104 | .... |
| Lake Shore M. | 100 | 13 | 13 | 13 | .... |
| Lakey Fdy&M. | 900 | 5 | 4⅞ | 5 | + ⅛ |
| Lehigh C&N.. | 100 | 2½ | 2½ | 2½ | + ⅛ |
| †LeonardOilDev | 300 | ⅛ | ⅛ | ⅛ | .... |
| Line Material.. | 150 | 8⅜ | 8⅜ | 8⅜ | + ⅛ |
| †Locke Stl Ch. | 100 | 14¼ | 14¼ | 14¼ | + ¾ |
| Lone Star Gas. | 600 | 10 | 9⅞ | 10 | + ⅛ |
| Long Is Ltg.. | 200 | ⅞ | ⅞ | ⅞ | +5/16 |
| Do pfd ...... | 25 | 31 | 31 | 31 | − ⅛ |
| Do pfd B... | 75 | 28½ | 27⅝ | 28½ | + 1 |
| †Louis L & E. | 800 | 4½ | 4½ | 4½ | .... |
| †Lynch Corp.. | 100 | 23 | 23 | 23 | + ⅛ |
| †Master Elec.. | 50 | 32¼ | 32¼ | 32¼ | + ¼ |
| May Hos'y pfd. | 50 | 59½ | 59½ | 59½ | + 6½ |
| †Mead John .. | 100 | 144⅝ | 144⅝ | 144⅝ | .... |
| †Memph N G | 100 | 4⅜ | 4⅜ | 4⅜ | + ⅛ |
| †Merritt C & S | 100 | 5 | 5 | 5 | − ¼ |
| †Mich Bumper | 300 | 11/16 | ⅝ | 11/16 | +1/16 |
| Michigan S pf | 100 | 4 | 4 | 4 | + ⅛ |
| †Micromat Ho | 200 | 6⅝ | 6⅜ | 6⅜ | − ⅛ |
| Mid S P A vtc | 200 | 3⅛ | 3 | 3 | .... |
| †Mid West Ab | 400 | 1⅜ | 1⅜ | 1⅜ | .... |
| †Midwest Oil. | 300 | 7⅞ | 7⅞ | 7⅞ | .... |
| Min Min & M | 125 | 55½ | 54 | 54 | − 1 |
| Miss Riv P pf | 50 | 116½ | 116½ | 116½ | + ½ |
| †Missouri P S | 100 | 3⅝ | 3⅝ | 3⅝ | + ¼ |
| †Molybdenum. | 100 | 7⅝ | 7⅝ | 7⅝ | − ¼ |
| †Monogram P | 100 | 7/16 | 7/16 | 7/16 | +1/16 |
| Montg Ward A | 60 | 174 | 172 | 174 | + 3 |
| †Mt City Cop. | 200 | 3⅜ | 3⅜ | 3⅜ | + ⅛ |
| Mount Prod.. | 200 | 5⅝ | 5⅝ | 5⅝ | .... |
| †Muskeg P Rg | 150 | 15⅞ | 15¼ | 15⅞ | + 1⅞ |
| †Nat Bell-H... | 100 | ½ | ½ | ½ | − ⅛ |
| †Nat Cont ... | 1,000 | 12⅝ | 12½ | 12⅝ | .... |
| Nat P & L pfd | 175 | 91¼ | 91 | 91¼ | + ¼ |
| †Nat Rub Ma | 100 | 4½ | 4½ | 4½ | − ¼ |
| Nat Trans ... | 200 | 10⅝ | 10⅝ | 10⅝ | + ⅛ |
| Nat Tun & Mn | 100 | 3⅛ | 3⅛ | 3⅛ | .... |
| Nev-Cal Elec . | 400 | 5¼ | 5 | 5¼ | + ⅝ |
| Do pfd .... | 125 | 40 | 39⅝ | 40 | + 1½ |
| †NEPA 6% pf | 125 | 51⅝ | 51½ | 51⅝ | + ½ |
| †New Idea Inc | 200 | 13⅝ | 13½ | 13⅝ | + ⅛ |
| N J Zinc .... | 100 | 67½ | 67½ | 67½ | + ⅛ |
| †NY&Hon Ros | 100 | 17⅝ | 17½ | 17½ | + ¼ |
| NYP&L $6 pf | 50 | 105 | 105 | 105 | − ½ |
| †NYShip fd sh | 100 | 28 | 28 | 28 | .... |
| †Niag H Pow | 1,700 | 3¼ | 3⅛ | 3¼ | + ⅛ |
| †Do 1st pfd | 150 | 79¼ | 79¼ | 79¼ | + ⅝ |
| †Do 2d pfd.. | 10 | 63 | 63 | 63 | + 2⅝ |
| †Niag Sh M B | 100 | 3⅝ | 3⅝ | 3⅝ | .... |
| †Niles Bem P. | 300 | 60½ | 60½ | 60½ | .... |
| †Noma Elec.. | 300 | 3⅜ | 3⅜ | 3⅜ | .... |
| †NoAm Ray A | 200 | 22⅝ | 22⅝ | 22⅝ | .... |
| †Do pr pfd.. | 20 | 52 | 52 | 52 | .... |
| Nor Sta Pw A. | 100 | 8⅝ | 8⅝ | 8⅝ | + ⅛ |
| †Nowest Eng.. | 100 | 22½ | 22½ | 22½ | + ½ |
| Ohio Brass B. | 100 | 21 | 21 | 21 | .... |
| Ohio Ed pfd.. | 25 | 109¾ | 109¾ | 109¾ | − ⅛ |
| Ohio Oil pfd.. | 100 | 110 | 110 | 110 | + ¼ |
| Ohio Pow pfd. | 10 | 113¾ | 113¾ | 113¾ | − ½ |
| †Okla Nat Gas | 500 | 21¼ | 20⅞ | 20⅞ | − ⅝ |
| PacG&E 6% p | 1,400 | 34⅝ | 34½ | 34⅝ | + ¼ |
| †PantepecOil V | 100 | 3⅛ | 3⅛ | 3⅛ | − ⅛ |
| †Prkrsbg R&R | 200 | 6 | 6 | 6 | .... |
| †Penin Tel.... | 100 | 34¼ | 34¼ | 34¼ | + ¼ |
| Pennroad .... | 200 | 2¼ | 2¼ | 2¼ | .... |
| †Pa-Cent Airl. | 300 | 13⅞ | 13⅞ | 13⅞ | + ¼ |
| PaP&L $7 pf. | 25 | 113¼ | 113¼ | 113¼ | + ⅛ |
| Pa Salt ...... | 50 | 175 | 175 | 175 | − 2 |
| Pa Sugar...... | 50 | 13½ | 13½ | 13½ | + ¼ |
| †Pa Wat&Pow | 50 | 53⅝ | 53⅝ | 53⅝ | + ¼ |
| †Pharis T & R | 400 | 3⅜ | 3⅜ | 3⅜ | − ¼ |
| †Pierce Govern | 300 | 18⅝ | 18 | 18⅝ | .... |
| †Pioneer Gold | 100 | 1⅝ | 1⅝ | 1⅝ | + ¼ |
| Pitney Bowes. | 400 | 6⅞ | 6⅜ | 6⅜ | − ½ |
| Pitts&Lake E. | 220 | 69⅞ | 68 | 69 | + 2½ |
| Pitts Pl Gl.... | 100 | 95 | 95 | 95 | − 1¼ |
| †Pleas V Wine | 1,000 | 4 | 3⅞ | 3⅞ | − ⅛ |
| †Plough Inc.. | 100 | 8⅜ | 8⅜ | 8⅜ | + 1 |
| †Pratt & Lam | 100 | 23 | 23 | 23 | + ⅝ |
| Pressed Met... | 100 | 7⅞ | 7⅞ | 7⅞ | − ⅛ |
| †Prud Inves.. | 6,000 | 9⅛ | 8⅞ | 9⅛ | + ⅝ |
| PSInd $7 p pf | 225 | 98½ | 97 | 98¼ | + 1⅜ |
| Do $6 pfd.. | 225 | 49 | 47⅞ | 49 | .... |
| PSOkla 7% pl p | 10 | 109⅝ | 109⅝ | 109⅝ | − ⅝ |
| PugSdP&L $5p | 475 | 108 | 107½ | 108 | + 2½ |
| Do $6 pfd.. | 2,225 | 65¼ | 63⅞ | 65¼ | + 1⅜ |
| Quaker Oats.. | 50 | 104 | 104 | 104 | − 1 |
| †RKO opt war | 300 | ¼ | ¼ | ¼ | .... |
| Raytheon Mfg | 200 | 1 | 1 | 1 | + 1/16 |
| †Repub Avia. | 1,500 | 5⅛ | 4⅞ | 5 | .... |
| †Ryerson & H | 100 | 1 | 1 | 1 | .... |
| St Regis Pap.. | 200 | 2⅝ | 2½ | 2⅝ | .... |
| †Salt Dome Oil | 1,000 | 3¼ | 3 | 3⅛ | − ⅝ |
| Schulte D A.. | 100 | ⅝ | ⅝ | ⅝ | .... |
| †Scullin Stl .. | 100 | 12½ | 12½ | 12½ | .... |
| †Do war .... | 500 | 1⅜ | 1⅜ | 1⅜ | .... |
| Segal Lk & H | 500 | 13/16 | ¾ | ¾ | −1/16 |
| †Select Indus.. | 100 | 5/16 | 5/16 | 5/16 | +1/16 |
| †Seton Leath. | 200 | 7 | 6⅝ | 7 | + 1¼ |
| Sherwin-Wms.. | 50 | 79⅝ | 79⅝ | 79⅝ | + ⅛ |
| Singer Mfg .. | 10 | 110½ | 110½ | 110½ | − ½ |
| Solar Airc .... | 100 | 4 | 4 | 4 | .... |
| †Sonotone ... | 100 | 1⅜ | 1⅜ | 1⅜ | .... |
| So Penn Oil... | 300 | 39¼ | 38⅝ | 39⅛ | + ¼ |
| †Stan Cap & S | 800 | 5⅛ | 5 | 5 | .... |
| †St Oil Ky.... | 300 | 20 | 20 | 20 | .... |
| †St Oil Ohio.. | 400 | 40 | 39⅞ | 40 | .... |
| †St Sil-Lead.. | 100 | 1/16 | 1/16 | 1/16 | .... |
| †Ster Br Strs. | 200 | 2⅞ | 2⅞ | 2⅞ | − ¼ |
| †Sterl Al Prod | 100 | 8¼ | 8¼ | 8¼ | + ¼ |
| Stetson J B... | 125 | 3⅞ | 3⅝ | 3⅞ | .... |
| Sullivan Mach | 100 | 14¼ | 14¼ | 14¼ | + ¾ |
| †Sunray Oil... | 300 | 1⅜ | 1⅜ | 1⅜ | .... |
| Tampa El ... | 100 | 24 | 24 | 24 | − ½ |
| Technicolor .. | 200 | 9½ | 9⅜ | 9½ | + ⅛ |
| Thew Shovel.. | 50 | 19¼ | 19¼ | 19¼ | + 1 |
| †Tob&Al Stks. | 25 | 53 | 53 | 53 | + 1 |
| †Tri-Cont war | 100 | ¼ | ¼ | ¼ | .... |
| Tubize Chat A | 50 | 38½ | 38½ | 38½ | + ½ |
| †Tung-Sol Lp. | 200 | 2¼ | 2 | 2¼ | + ¾ |
| Unexcelled Mf | 200 | 3¼ | 3¼ | 3¼ | .... |
| †Un Cg-Wh Str | 2,900 | 9/16 | 9/16 | 9/16 | .... |
| Unit Gas ..... | 400 | ⅞ | ⅞ | ⅞ | .... |
| Do pfd...... | 100 | 111½ | 111½ | 111½ | + ⅝ |
| UnitLt&Pw A. | 200 | ⅝ | ⅝ | ⅝ | .... |
| Do pfd ..... | 300 | 24¼ | 24 | 24 | .... |
| Unit Shoe M. | 400 | 60¼ | 59⅝ | 60¼ | + ⅝ |
| †Unit Specialt | 800 | 9⅝ | 9¼ | 9¼ | + ⅛ |
| U S Foil B.. | 400 | 5⅝ | 5½ | 5⅝ | + ⅛ |
| U S Lines pfd | 200 | 3⅛ | 3 | 3 | − ⅝ |
| U S Rub Recl | 700 | 3½ | 3¼ | 3½ | + ¼ |
| United Stores.. | 100 | 3/16 | 3/16 | 3/16 | .... |
| Univ Cooler A | 200 | 5¼ | 5⅛ | 5¼ | + ¼ |
| †Univ Cor vtc | 400 | 6¼ | 6⅛ | 6¼ | − ⅛ |
| Utah-Idaho S. | 100 | 1½ | 1½ | 1½ | .... |
| Utah P&L pfd | 125 | 80 | 79½ | 80 | + ⅝ |
| Util & Ind pf | 100 | 1⅝ | 1⅝ | 1⅝ | .... |
| †Valspar Corp | 400 | 1¼ | 1¼ | 1¼ | + ⅛ |
| †Do pfd ... | 50 | 20¼ | 20¼ | 20¼ | + ⅝ |
| VanNoMT new | 300 | 15½ | 15¼ | 15½ | + ⅛ |
| †Vultee Airc.. | 100 | 8½ | 8½ | 8½ | .... |
| Waco Airc ... | 100 | 4¼ | 4¼ | 4¼ | + ⅛ |
| †Wellington Oi | 100 | 2 | 2 | 2 | .... |
| WestMd 1st pf | 40 | 61 | 60½ | 61 | + 2 |
| Wichita R Oil | 100 | 6¼ | 6¼ | 6¼ | .... |
| Wms Oil-OMat | 300 | 1⅞ | 1⅝ | 1⅝ | .... |
| †Wolverine T. | 500 | 5⅞ | 5⅞ | 5⅞ | + ⅝ |
| Wright Harg. | 500 | 4½ | 4⅜ | 4⅜ | − ⅛ |

**DOMESTIC BONDS.**

| Sales, thous. | | High. | Low. | Close. | Net chge. |
|---|---|---|---|---|---|
| 1 | Ala Pw 5s '46 | 107⅝ | 107⅝ | 107⅝ | .... |
| 4 | do 5s '51 | 106 | 106 | 106 | .... |
| 2 | do 4½s '67 | 103¼ | 103 | 103 | .... |
| 5 | do 5s '56 | 104½ | 104½ | 104½ | + ½ |
| 11 | Am P&L 6s 2016 | 105⅛ | 104⅞ | 104⅞ | + ⅛ |
| 2 | ArkP&L 5s '56 | 106½ | 106¼ | 106½ | + ¼ |
| 18 | As Elec 4½s '53 | 47⅝ | 47½ | 47½ | + ¼ |
| 6 | As G&E 5s '50 | 13 | 13 | 13 | − ½ |
| 3 | do 4½s '49 | 13 | 13 | 13 | − ¼ |
| 16 | AsT&T 5½s '55A | 65½ | 64½ | 65½ | − ½ |
| 1 | AtlCtyEl 3¼s '64 | 108 | 108 | 108 | − 1¼ |
| 39 | †Baldw L 6s '50 | 125 | 123⅝ | 124⅝ | + ⅝ |
| 6 | BellTCan 5s '57B | 111 | 110⅝ | 110⅝ | − ¼ |
| 1 | Beth St 6s '98 | 155½ | 155½ | 155½ | + 1⅝ |
| 2 | Birm El 4½s '68 | 102½ | 102½ | 102½ | .... |
| 5 | Birm Gas 5s '59 | 103⅝ | 103⅝ | 103⅝ | .... |
| 1 | Can Nor P 5s '53 | 77⅝ | 77⅝ | 77⅝ | − ⅝ |
| 2 | Can Pac 6s '42 | 71¼ | 71¼ | 71¼ | + ¼ |
| 20 | CenStEl 5½s '54 | 29 | 28¾ | 29 | + ½ |
| 4 | do 5s '48 | 29 | 28⅝ | 29 | + ⅝ |
| 9 | CenStP&L 5½s'53 | 94⅛ | 93⅝ | 93¾ | − ⅝ |
| 4 | Chi Ry 5s '27 ct. | 46 | 46 | 46 | + ¼ |
| 7 | Cities Ser 5s '69 | 85 | 84⅞ | 85 | + ⅝ |
| 15 | do 5s '58 | 85⅛ | 84⅞ | 85 | + ⅝ |
| 88 | do 5s '50 | 86 | 85½ | 86 | + ½ |
| 10 | CitSP&L 5½s '49 | 96¼ | 96¼ | 96¼ | + 1 |
| 12 | Cit S Pw 5½s '52 | 95⅝ | 95¼ | 95¼ | − ¼ |
| 2 | CommP&L 5s '57 | 101⅝ | 101½ | 101⅝ | .... |
| 3 | †CoGELB 3¼s'71 | 109 | 108⅝ | 108⅝ | − 2⅝ |
| 3 | †do 3s '69 | 110⅝ | 110⅝ | 110⅝ | .... |
| 1 | †ConGBa 4½s'54 | 128 | 128 | 128 | − ½ |
| 36 | Cont G&E 5s'58A | 93 | 92½ | 92⅝ | .... |
| 8 | CudyPck 3⅝s'55 | 101⅞ | 101⅝ | 101⅝ | + ⅝ |
| 2 | DelElPw 5½s '59 | 106½ | 106¼ | 106¼ | − ⅝ |
| 72 | †EastG&F 4s'56A | 88½ | 87⅝ | 88⅝ | + ⅝ |
| 23 | Elec P&L5s 2030 | 87½ | 87 | 87½ | − ¼ |
| 3 | ElmiraWtL 5s'56 | 126 | 126 | 126 | .... |
| 1 | EmpDis E 5s '52 | 105 | 105 | 105 | .... |
| 1 | Erie Ltg 5s '67 | 109 | 109 | 109 | − ¼ |
| 1 | Fed Wat 5½s '54 | 102 | 102 | 102 | − ⅝ |
| 7 | Fla P&L 5s '54 | 106¼ | 105⅞ | 106 | − ¼ |
| 6 | Fla Pw 4s '66C | 105⅝ | 105⅝ | 105⅝ | .... |
| 2 | GenWWk 5s'43A | 100⅛ | 100⅛ | 100⅛ | .... |
| 6 | Geo Pow 6s '67 | 108 | 108 | 108 | − ¼ |
| 11 | Geo P&L 5s '78 | 72½ | 72½ | 72½ | + ¼ |
| 36 | GlenAld Cl 4s '65 | 81 | 80⅝ | 80⅝ | + ¼ |
| 11 | †Gobel 4½s '41A | 66 | 65½ | 65½ | .... |
| 3 | †Hyrd Fd 6s'49A | 73 | 73 | 73 | .... |
| 13 | Ill Pw&L 5s'56C | 106¼ | 105⅝ | 105⅝ | .... |
| 9 | do 5½s '57 | 102⅝ | 101⅞ | 101⅞ | − ¼ |
| 6 | do 6s '53 | 107½ | 107½ | 107½ | − ¼ |
| 2 | do 5½s '54B | 107½ | 107⅜ | 107½ | + ⅛ |
| 25 | Ind Svc 5s '50 | 76¼ | 75 | 75½ | + ⅝ |
| 52 | do 5s '63A | 75⅞ | 74½ | 74⅞ | + ⅝ |
| 3 | Indpls Gas 5s '52 | 84⅝ | 83 | 84⅝ | + 2⅛ |
| 16 | IndplP&L 3¼s'70 | 109 | 108⅛ | 108⅛ | − ½ |
| 1 | Int P Sec 7s'52F | 21¼ | 21¼ | 21¼ | + ¼ |
| 1 | do 6½s '55C | 19¼ | 19¼ | 19¼ | + 1¼ |
| 8 | Inters Pw 6s '52 | 39⅝ | 39⅝ | 39⅝ | + ⅝ |
| 119 | do 5s '57 | 72½ | 71⅞ | 72⅜ | + ⅝ |
| 2 | Ia P&L 4½s'58A | 107 | 107 | 107 | + ⅝ |
| 1 | Jcksv Gas 5s'42st | 47¼ | 47¼ | 47¼ | − ¾ |
| 4 | Lou P&L 5s '57 | 107⅞ | 107⅞ | 107⅞ | .... |
| 2 | †Mph CA 4½s'52 | 103 | 103 | 103 | .... |
| 1 | MetroEd 4s '65 G | 110¼ | 110¼ | 110¼ | + ¼ |
| 4 | MidStPt 6½s'45A | 102 | 102 | 102 | − ¼ |
| 6 | MilwGLt 4½s'67 | 105⅞ | 105⅞ | 105⅞ | + ⅛ |
| 8 | MinnP&L 4½s'78 | 103½ | 103 | 103 | − ½ |
| 3 | Miss Riv P 5s'51 | 109 | 109 | 109 | .... |
| 7 | †MoPbSvc 5s '60 | 99 | 98¼ | 99 | + ½ |
| 4 | NatP&L5s2030B | 107½ | 107½ | 107½ | .... |
| 1 | Nat PbS 5s '78ct | 26 | 26 | 26 | .... |
| 2 | NeisnerBro 6s'48 | 109 | 109 | 109 | + 1½ |
| 86 | Nev Cal E 5s'56 | 92½ | 91½ | 92½ | + 1⅝ |
| 2 | N Amst Gs 5s'48 | 121 | 121 | 121 | − ½ |
| 31 | N E G&E 5s '50 | 64½ | 63⅞ | 64½ | + ½ |
| 6 | do 5s '47 | 64½ | 64 | 64½ | + 1¼ |
| 9 | N E Pw 5½s'54 | 99⅝ | 99⅝ | 99⅝ | + ½ |
| 1 | NEPwCo 3¼s'61 | 109½ | 109½ | 109½ | .... |
| 1 | N OrlPS 6s '49A | 104½ | 104½ | 104½ | .... |
| 3 | do 5s '42 st | 100⅝ | 100⅝ | 100⅝ | .... |
| 1 | NA L&P 5½s'56 | 102½ | 102½ | 102½ | .... |
| 18 | NConUt 5½s'48A | 54⅝ | 54⅝ | 54⅝ | − ⅛ |
| 19 | Ohio Pw 3¼s'68 | 109 | 109 | 109 | + ⅝ |
| 1 | OhioPbSvc 4s'62 | 108⅝ | 108⅝ | 108⅝ | − ⅛ |
| 1 | †OklaNG 3⅜s '55 | 108¼ | 108¼ | 108¼ | + ⅞ |
| 11 | Pac P&L 5s '55 | 97½ | 97⅜ | 97½ | + ⅛ |
| 29 | PenCP&L 4½s'77 | 105 | 105 | 105 | .... |
| 5 | Pen-OEd 5½s'59 | 105½ | 105½ | 105½ | .... |
| 16 | P G L&C 4s'81B | 103⅝ | 103⅛ | 103⅝ | + ⅝ |
| 5 | do 4s '61D | 104⅝ | 104 | 104¼ | + ⅝ |
| 1 | PhilaElP 5½s'72 | 114 | 114 | 114 | .... |
| 6 | PortdG&C 5s'50st | 89¼ | 89 | 89 | .... |
| 1 | †PotreroS 7s'47st | 50 | 50 | 50 | + 1¼ |
| 2 | PubSvColo 4s'49 | 105⅝ | 105⅝ | 105⅝ | + ½ |
| 1 | do 3½s '64 | 108 | 108 | 108 | − 1 |
| 1 | do N J 6s ct | 160 | 160 | 160 | + 1 |
| 11 | †do Okla 4s'66A | 104⅝ | 104½ | 104⅝ | + ¼ |
| 22 | PugSP&L 5½s'49 | 102¼ | 102 | 102 | − ¾ |
| 1 | do 5s '50C | 102 | 102 | 102 | .... |
| 41 | do 4½s '50D | 100⅞ | 100⅝ | 100⅝ | − ⅛ |
| 5 | QueensBG 5½s'52 | 89¼ | 89 | 89¼ | + ½ |
| 1 | Scripps 5½s'43 | 101¼ | 101¼ | 101¼ | − ¼ |
| 2 | ShaW&P 4½s'67A | 87⅝ | 87⅝ | 87⅝ | − ⅝ |
| 17 | SEP&L 6s 2025A | 110½ | 110½ | 110½ | .... |
| 5 | SoCntyGC 4½s'68 | 102⅝ | 102⅝ | 102⅝ | .... |
| 6 | So Ind Ry 4s'51 | 53⅝ | 53 | 53⅝ | + ⅝ |
| 1 | So P&L 6s 2022A | 105⅝ | 105⅝ | 105⅝ | − ⅝ |
| 1 | †Spalding 5s'89 | 46 | 46 | 46 | .... |
| 28 | StndG&E 6s'48 st | 74½ | 73½ | 74⅜ | + ⅞ |
| 2 | do 6s '48 cv st | 74⅝ | 74¼ | 74⅜ | + ⅞ |
| 5 | do 6s '51 | 74½ | 73½ | 74⅜ | + 1⅛ |
| 24 | do 6s '57 | 74½ | 74 | 74¼ | + ⅝ |
| 31 | do 6s '66 | 74½ | 74 | 74¼ | + 1¼ |
| 36 | Stand P&L 6s '57 | 74 | 73½ | 74 | + 1 |
| 1 | †Starrett 5s '50 | 20⅞ | 20⅞ | 20⅞ | − ⅛ |
| 1 | Tex El S 5s '60 | 106½ | 106½ | 106½ | .... |
| 6 | Tex P&L 5s '56 | 107⅝ | 107½ | 107½ | − ½ |
| 1 | Tide Wa P 5s'79A | 98⅝ | 98⅝ | 98⅝ | + ⅝ |
| 10 | TwiCRT 5½s'52A | 61⅛ | 60⅝ | 61 | + ⅝ |
| 1 | †U&C 6s'50 4th st | 7 | 7 | 7 | − ⅛ |
| 5 | UnitENJ 4s'49 | 118¼ | 117½ | 117½ | − 1¼ |
| 5 | Unit L&P 6½s'74 | 89⅝ | 89⅝ | 89⅝ | + ¼ |
| 4 | do 6s '75 | 87½ | 87¼ | 87¼ | + ¼ |
| 41 | UnitL&Ry 5½s'52 | 97½ | 97 | 97 | .... |
| 3 | do 6s '52A | 120½ | 120½ | 120½ | .... |
| 1 | do 6s '73A | 86⅝ | 86⅝ | 86⅝ | .... |
| 1 | UtP&L 6s 2022A | 106¼ | 106¼ | 106¼ | − ¼ |
| 6 | VirpPS 5½s'46A | 101½ | 101½ | 101½ | .... |
| 10 | WestNewU 6s'44 | 61 | 60½ | 60½ | − ¼ |
| 1 | †WisP&L 4s '66A | 107 | 107 | 107 | .... |
| 6 | §York Rys 5s'37 | 97¼ | 97¼ | 97¼ | − ⅝ |
| 1 | do 5s '47 st | 100 | 100 | 100 | .... |

**FOREIGN BONDS.**

| Sales, thous. | | High. | Low. | Close. | Net chge. |
|---|---|---|---|---|---|
| 5 | CentBkG 6s'51B | 27 | 27 | 27 | + 4 |
| 4 | GerCMun 7s'47 | 27 | 26⅝ | 27 | + 1 |
| 1 | do 6s '47 | 27 | 27 | 27 | + 1 |
| 4 | §HanoverCit 7s'39 | 27 | 27 | 27 | + 2 |
| 5 | MedellinCol 7s'51 | 9½ | 9½ | 9½ | + 1 |
| 4 | NipponEP 6½s'53 | 44 | 44 | 44 | .... |
| 6 | ParanaBraz 7s'58 | 17⅛ | 17⅛ | 17⅛ | + ⅛ |
| 1 | PiedHy-E6½s'60A | 28½ | 28½ | 28½ | − 1¼ |
| 1 | PomeraniaE 6s'53 | 26½ | 26½ | 26½ | + ½ |
| 2 | Terni Elec 6½s'53 | 26⅛ | 26⅛ | 26⅛ | − ½ |

*Ex dividend. †Fully listed. All others are dealt in on the unlisted trading basis. §Matured bonds; negotiability impaired pending investigation. xr—Ex rights. xin—Ex interest.

## COTTON

Cotton prices rose as much as $1.50 a bale at one time yesterday, with the new crop deliveries in the lead as the result of general buying induced by reports that the department of agriculture was considering a plan to further reduce acreage. Mention was made of a possible cut of 20 per cent.

Cash cotton closed .02 to .06 cent higher, with New York 10.62 cents, New Orleans 10.28 cents; Galveston 10.11 cents, and Houston at 10.08 cents a pound. Futures prices follow:

**Chicago Board of Trade.**

| | Open. | High. | Low. | Close. | Prev. close. |
|---|---|---|---|---|---|
| March | ..... | ...... | ...... | *10.55 | *10.48 |
| May | ..... | ...... | ...... | *10.52 | *10.44 |
| July | ..... | ...... | ...... | *10.36 | *10.22 |

**New Orleans Cotton Exchange.**

| | Open. | High. | Low. | Close. | Prev. close. |
|---|---|---|---|---|---|
| January | ...... | ...... | ...... | *10.45 | *10.40 |
| March | 10.56 | 10.63 | 10.56 | 10.58 | 10.53 |
| May | 10.52 | 10.63 | 10.52 | 10.57 | 10.49 |
| July | 10.34 | 10.47 | 10.34 | 10.42 | 10.30 |
| October | 9.78 | 10.00 | 9.78 | 9.94 | 9.73 |
| December | 9.76 | 9.99 | 9.76 | 9.92 | 9.69 |

**New York Cotton Exchange.**

| | Open. | High. | Low. | Close. | Prev. close. |
|---|---|---|---|---|---|
| January | 10.41 | 10.47 | 10.41 | 10.44 | *10.37 |
| March | 10.49 | 10.58 | 10.49 | 10.54 | 10.48 |
| May | 10.45 | 10.58 | 10.45 | 10.52 | 10.43 |
| July | 10.27 | 10.41 | 10.27 | 10.35 | 10.25 |
| October | 9.72 | 9.98 | 9.72 | 9.87 | 9.68 |
| December | 9.70 | 9.94 | 9.70 | 9.83 | 9.63 |

*Nominal.

## CORPORATION EARNINGS

The following corporation net incomes were reported yesterday:

| | 1940. | 1939. |
|---|---|---|
| **November.** | | |
| At Glf & Wt I S S..§ | *57,929 § | *316,016 |
| Utah Lt & Trac.... | *321 | *322 |
| **Three Months Ended Nov. 30.** | | |
| Eastern Stmship Lns | *512,418 | 229,141 |
| Murray Corp......... | 220,158 | 203,069 |
| Per share.......... | .23 | .21 |
| **11 Months Ended Nov. 30.** | | |
| At Glf & Wt I S S.. | *130,581 | *207,759 |
| **12 Months Ended Nov. 30.** | | |
| Am Gas & Elec.... | 14,919,850 | 13,410,570 |
| Per share.......... | 2.94 | 2.51 |
| San Diego Gas & Elec | 2,079,811 | 1,349,964 |
| Utah Lt & Trac.... | *3,858 | *3,895 |
| **Year Ended Oct. 31.** | | |
| Am Gas Mach....... | *344,591 | ........ |
| Potrero Sugar........ | *†117,149 | *19,989 |

*Net loss. †Before profit on bonds repurchased and canceled during the year. § In reichmarks.

## INVESTING COMPANIES

[Nominal quotations.]

| | Bid. | Ask. |
|---|---|---|
| Amer Business Shares, Inc.... | 2.98 | 3.29 |
| Boston Fund, Inc. | 14.19 | 15.26 |
| Chemical Fund | 9.37 | 10.14 |
| Diversified Trustee D. | 5.15 | 5.80 |
| Dividend Shares, Inc. | 1.12 | 1.23 |
| Fidelity Fund, Inc. | 16.53 | 17.79 |
| Fundamental Investors, Inc. | 15.77 | 17.28 |
| General Investors Trust | 4.59 | 5.00 |
| Incorporated Investors | 14.19 | 15.26 |
| Mass Invest 2d Fund | 8.78 | 9.44 |
| Mass Investors Trust | 18.35 | 19.73 |
| New England Fund | 11.42 | 12.31 |
| Selected American Shares | 8.18 | 8.93 |
| Trusteed Industry Shares | .74 | .83 |

**LINSEED OIL.**

Boiled linseed oil in 50 gal. drums, f. o. b. Chicago, was quoted at 79c per gal yesterday. Gum spirits of turpentine in 50 gal drums was 51c per gal.


**WANTED**

**A leading automobile manufacturer is looking for an experienced merchandiser, about 35 to 40 years of age and who is at present employed, to head up its Parts Department. The applicant must be familiar with the parts replacement business, with a thorough knowledge of merchandising and the ability to train and supervise Parts representatives in the field. Address reply, which will be held confidential, to F Y 395, Tribune, with complete details of past experience and accomplishments, present position, age, education salary expected, etc. Members of our organization know of this advertisement.**

*For the Money You've Saved*

4% SAFETY-INSURED INVESTMENT

Backed by 53 Years of Safety. Invest $100 Units.

*Royal Savings*

AND LOAN ASSN. OF CHGO.

9226 Commercial Ave.
S. Chgo. 8340


## CASE HISTORY No. 25.

# How Furniture Maker Located Metal Workers

The Superior Sleep Rite Corp., 2303 South Halsted street, wanted to hire fillers and patchers for their metal furniture finishing room. A want ad phoned to the Tribune brought 12 replies. Two skilled men were hired.

No matter what kind of help you need, Tribune circulation, over 1,000,000 every day of the week, reaches workers of every kind. Carrying more Help Wanted advertising than all other Chicago newspapers combined, the Tribune is the long established market watched by competent workers in Chicago and thruout the Central States.

Phone your want ad as late as 5:30 p. m. and you can begin interviewing applicants when you get to your place of business in the morning. Call SUPerior 0100—Want Ad-Viser.

*If you are a telephone subscriber, you may charge your want ads. Expert ad-writers are at your service.*

## AMONG THE FOLKS IN HISTORY

*Reprinted from The Tribune's collection of Gaar Williams cartoons*

"WOTTA LIFE! WOTTA LIFE!" A limited edition of 25 selected cartoons from Gaar Williams' "Wotta Life!" series, each printed separately on fine paper, suitable for framing, has been gathered in an attractive loose leaf portfolio with a foreword by John T. McCutcheon. Price, 25 cents; by mail, 32 cents. On sale at the Chicago Tribune Public Service Offices, 1 South Dearborn St., and Tribune Tower.

# "I regard the deal as a sound business investment!"

*Says* **Arthur E. Gaulke 357 Belden Ave.**

"TRYING to keep up with a schedule of ten to fifteen calls a day in widely separated parts of the city, I found that I was actually making many less than that.

"As a salesman of accounting machines for the Underwood Elliott Fisher company I call on business executives. The work is highly technical, sales sometimes take a year or more, but calls have to be made regularly.

"Altho I did not want to buy a car just then, I had to choose between buying one or losing a lot of business. I started looking in the Tribune want ad section, because I landed this job thru a Tribune want ad.

"I saw a 1938 Pontiac sedan advertised by the Kailer, Youngquist company, 5050 Broadway. I went over to see it and talked to Mr. Youngquist and Mr. Baer, the used car manager. It was a good, serviceable car and they made me a price of $385. I took the deal and regard it as a sound business investment."

Arthur Gaulke, the buyer (left), and L. L. Baer, used car manager.

## Chicago-wide Sale of Late Models Traded Since the Auto Show!

New car purchases following the auto show have brought hundreds of fine values in late model used cars onto the market. Among these new car buyers are scores of people who make it a practice to trade their cars every year or so. You reap the benefit.

At a fraction of the original cost you can now get late model performance, beauty and economy. Your present car may be the only down payment required to make you the owner of a reliable, smart-looking car you will be proud to drive.

For the largest selection, consult the Used Automobiles for Sale columns in the Tribune want ad section.

**"THE MOST EFFECTIVE USED CAR ADVERTISING MEDIUM IN CHICAGO"**

"For the past eighteen years, I have been a consistent Tribune used car advertiser.

"Over the period of years, my sales have increased enormously, especially during what are generally considered the low months of the year.

"Without a doubt, I have found your paper the most effective used car advertising medium in Chicago."

LOUIS L. BAER,
Used Car Manager
Kailer-Youngquist Inc.,
5050 Broadway

**USED CAR DEALERS:** *Thru Tribune want ads you can reach practically every motor car owner and prospect in Chicago and suburbs*

# DEFENSE TRUCK OUTPUT FACES CURB BY STRIKE

## Supplies of Harvester Co. Are Near Exhaustion.

[Continued from page 21, column 8.]

field can still be avoided, but we are not able at this time to say exactly when a settlement may be reached at Fort Wayne."

Officials of the company estimated that about 2 million dollars' worth of production would be held up if both plants were affected.

It was said that the Fort Wayne strike involved these demands by the union:

1. That the company pay the union's stewards. [These are men who carry the complaints from the workers to the employers.]
2. That the company pay time and a half to all workers on Saturday, regardless of whether that day is included in their regular five-day working week.
3. That the company pay all night workers a 10 per cent bonus. The company now is paying a 5 per cent bonus.
4. A minor revision of the rate paid piece workers.

David Roadley, a government conciliator, was sent to Fort Wayne immediately after the strike was called and has been holding daily meetings between company and union representatives.

**Affects Most Employés.**

Officials of the company said that a continuation of the Fort Wayne strike would not result in a complete shutdown of the Springfield plant, but would prevent the company from turning out finished trucks there. They said a majority of the workers would be affected, altho employés in certain sections of the plant would continue building up a backlog of parts.

Concern was expressed over an experimental engineering project at the Fort Wayne works, which has been held up. This project pertains to a new type of army truck. With one extension already granted, the army has set Jan. 31 as the deadline for completion of the project, so that the trucks can be tested.

It was said upon the success of this project ultimately may hinge orders for 10,000 or 12,000 such trucks for International Harvester, running into "many millions" of dollars.

**Union Demands Action.**

Frank Sliva, national director of the Farm Equipment Workers Organizing committee [C. I. O.], said yesterday that the union had sent a telegram to President Roosevelt and Harry A. Millis, chairman of the National Labor Relations board, demanding action on a case involving the International Harvester company.

He declared "red tape" was holding up a board decision on charges filed in 1937 and 1938 that the company dominated rival unions of employés at six Harvester plants, in violation of the national labor law.

The telegram demanded an immediate answer and said the NLRB would be held responsible for "whatever happens" on the part of C. I. O. union members. "Six plants covering 25,000 workers are now ready to move," the message said.

# OFFICIALS STUDY BONNEVILLE PLAN TO BUY UTILITY

New York, Jan. 8 (AP).—Officials of the Bonneville authority, headed by Dr. Paul J. Raver, and representatives of public utility districts of the state of Washington met today with Donald C. Barnes, president of Engineers Public Service company, in a "preliminary discussion" concerning the purchase of the $116,000,000 Puget Sound Power and Light company, a subsidiary of Engineers Public Service.

The conferees adjourned after a five hour session until tomorrow without announcement as to whether any progress had been made.

## People and Events

Carl Burgstahler of F. E. Foster & Co., Chicago, was reëlected president of the National Shoe Retailers association, which met yesterday in the Stevens hotel in connection with the National Shoe fair. Other officers named were David Hirschler, Norfolk, Va., secretary; and Herbert J. Rich, Washington, D. C.; Jesse Adler, New York; Alfred J. Pauly, St. Louis, and Owen Metzger, Allentown, Pa., vice presidents.

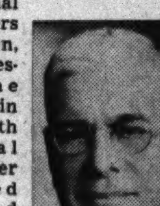

Carl Burgstahler.

The General Electric Supply corporation is host this week to 800 dealers who are previewing the 1941 line of refrigerators, ranges and other home appliances. The exhibit is in the company's new showrooms at 845 South Clinton street.

Ralph H. Norton, chairman of the board of Acme Steel company, explained yesterday that he is the company's largest stockholder, but does not own a majority of the stock as recently reported.

C. H. Buford, vice president of the Association of American Railroads, will speak on "If Business Comes" at the annual meeting of the Mid-West Shippers Advisory board today in the Palmer House.

# 6 CHICAGO FIRMS GIVEN PART OF N. U. CONTRACTS

Out of contracts totaling $505,032 for equipment for the Technological institute of Northwestern university, it was announced yesterday that a total of $56,000 was awarded in Chicago. Six firms share in a major portion of this amount.

The Hamilton Manufacturing company of Two Rivers, Wis., received a contract for $330,000 worth of laboratory furniture, the largest order of its kind ever placed with a single company, it was said. Four Grand Rapids, Mich., furniture companies received contracts totaling $113,948.

A building to house the Technological institute is now under construction in Evanston at a cost of $5,000,000. It was made possible by a grant from the Walter P. Murphy Foundation.

# 3 GROUPS FIGHT RATE PENALTY ON WATERWAY GRAIN

Washington, D. C., Jan. 8 (AP).—The Interstate Commerce commission heard arguments today against a proposal by railroads to increase the freight rate to the east on grain and grain products brought to Chicago by barge on the Illinois waterway.

Among those opposing the increase were the Mississippi Valley association, the Illinois Agricultural association, and the Federal Barge line.

At present the rate from Chicago to New York on grain shipped into Chicago by either rail or water is 26 cents a hundredweight. The railroads proposed to increase the rate on grain barged to Chicago to 8 cents.

## MONEY, GOLD AND SILVER

NEW YORK, Jan. 8 (AP).—Bar silver, 34¾c per ounce, unchanged.

**FOREIGN EXCHANGE.**
[Quoted in American cents.]

| | Jan. 8. | Jan. 7. | Wk. ago. | Yr. ago. |
|---|---|---|---|---|
| London | 404.00 | 403.75 | 403.75 | 395.00 |
| ‡Do | ¶404.00 | 404.00 | 404.00 | ........ |
| Paris | § | § | § | 2.23¾ |
| Italy | 5.06 | 5.06 | 5.06 | 5.05 |
| Belgium | § | § | § | 16.77 |
| Switzerl'd | 23.21 | 23.21 | 23.21½ | 22.43 |
| Holland | § | § | § | 53.29 |
| Denmark | § | § | § | 19.33 |
| Sweden | 23.85 | 23.85 | 23.85 | 23.83 |
| Norway | § | § | § | 22.73 |
| Germany | *40.07 | *40.07 | *40.07 | 40.23 |
| †Do | 18.45 | 18.30 | 18.35 | ........ |
| Greece | *.68 | *.68 | *.68 | .73 |
| Rumania | § | § | § | .73 |
| Jugo-Slav. | *2.35 | *2.35 | *2.35 | 2.35 |
| Finland | *2.05 | *2.05 | *2.05 | 1.95 |
| Canada | 86.06¼ | 86.12½ | 85.93¾ | 87.93¾ |
| ‡Do | 90.91 | 90.91 | 90.91 | ........ |
| Argentina | 23.60 | 23.62 | 23.63 | 22.50 |
| ‡Do | 29.77 | 29.77 | 29.77 | ........ |
| Brazil | 5.05 | 5.05 | 5.05 | 5.10 |
| Hongkong | 23.75 | 23.76 | 23.79 | 24.56 |
| Shanghai | 5.66 | 5.68 | 5.64 | 8.15 |
| Japan | 23.48 | 23.48 | 23.48 | 23.49 |
| India | 30.33 | 30.33 | 30.33 | 30.10 |
| Chile | 3.50 | 3.50 | 3.50 | 3.50 |
| Singapore | 47.75 | 47.75 | 47.75 | 46.30 |
| Hungary | *19.77 | *19.77 | *19.77 | 17.60 |
| Mexico | *20.75 | *20.75 | *20.75 | 16.85 |

*Nominal. †Benevolent. ‡Official. §Not quoted. ¶Selling price; banks buy at 402c.

# ACTION ON SLUM BILL POSTPONED BY REALTY MEN

Members of the Chicago Real Estate board, meeting last night at 32 West Randolph street, voted to postpone until their February meeting action on a slum clearing bill to be presented the Illinois legislature. The proposed measure, called the neighborhood redevelopment corporation bill, is sponsored by the Chicago Buiding congress.

Directors of the realty board had unanimously approved the measure two weeks ago. It was decided at last night's meeting to have copies of the bill sent to each member of the organization.

# GENERAL MOTORS SALES LAST YEAR SET NEW RECORD

New York, Jan. 8 [Special].—General Motors corporation reported today new record sales in all classifications in December and for the calendar year 1940.

Total sales to domestic and Canadian dealers, plus overseas shipments, came to 223,611 units in December, compared with 217,406 in November and 207,637 in the like 1939 month.

Including overseas shipments, sales to domestic and Canadian dealers amounted to 2,025,343 in 1940, against 1,542,776 in 1939.

# WANT AD INDEX



| | Page. | Col. |
|---|---|---|
| Apartments—See To Rent. | | |
| Auction Sales | 28 | 8 |
| Automobiles— | | |
| Auto Service, Gasoline, Oils | 29 | 7 |
| Autos, Trucks To Rent | 29 | 7 |
| Credits | 29 | 7 |
| Loans | 29 | 8 |
| Repairing and Accessories | 29 | 8 |
| Tires | 29 | 7 |
| Trailers—Passenger and Utility | 28 | 8 |
| Trucks | 29 | 8 |
| Used Automobiles—For Sale | 29 | 1 |
| Wanted | 29 | 8 |
| Barter and Exchange | 27 | 8 |
| Bar and Store Fixtures | 27 | 7 |
| Bicycles and Motorcycles | 28 | 8 |
| Board and Lodging | 27 | 2 |
| Boats, Yachts, Etc. | 28 | 8 |
| Building Material [Paints, etc.] | 27 | 7 |
| Business Opportunities— | | |
| Business Equipment | 27 | 7 |
| Businesses For Sale | 27 | 6 |
| Business Service | 27 | 7 |
| Concessions, Locations, and Leases | 27 | 7 |
| Distributors | 27 | 7 |
| Manufacturing | 27 | 7 |
| Partnerships and Investments | 27 | 7 |
| Wanted | 27 | 7 |
| Business Personals | 27 | 8 |
| Business Directory | 26 | 8 |
| Cameras and Optical Goods | 28 | 8 |
| Cemeteries | 14 | 6 |
| Clothing, Furs, Etc. | 26 | 8 |
| Coal, Fuel Oil, Wood | 28 | 8 |
| Collections | 25 | 3 |
| Dancing Schools | 27 | 5 |
| Death Notices | 14 | 6 |
| Dogs, Cats and Pets | 26 | 8 |
| Dressmaking and Millinery Schools | 26 | 6 |
| Employment Agencies—Men | 25 | 6 |
| Employment Agencies—Women | 26 | 4 |
| Financial Service | 28 | 8 |
| Undertakers | 14 | 6 |
| Furniture | 28 | 6 |
| Help Wanted—Men | 25 | 4 |
| Help Wanted—Women | 26 | 2 |
| Hotels and Apartment Hotels | 27 | 2 |
| Home Furnishings and Furniture | 28 | 6 |
| Home Furnishings Wanted | 28 | 8 |
| Household Appliances | 26 | 1 |
| Houses—See Real Estate and To Rent. | | |
| Jewelry, Old Gold, Etc. | 26 | 1 |
| Loans—Personal and Business | 28 | 7 |
| Lost and Found | 27 | 8 |
| Machinery and Equipment | 27 | 5 |
| Mausoleums and Monuments | 14 | 6 |
| Miscellaneous [For Sale] | 27 | 5 |
| Mortgages [See Real Estate Loans] | 28 | 5 |
| Motorcycles and Bicycles | 28 | 8 |
| Moving, Storage [See Bus. Direc.] | 26 | 8 |
| Musical and Dramatic | 25 | 3 |
| Musical Instruments | 26 | 8 |
| Office Furniture and Devices | 27 | 5 |
| Patents, Patent Attorneys | 27 | 8 |
| Personal | 27 | 8 |
| Pianos [See Musical Instruments] | 26 | 8 |
| Radios, Supplies and Service | 25 | 3 |
| Real Estate— | | |
| Apartment Buildings | 28 | 1 |
| Apartment Homes For Sale | 28 | 1 |
| Business Property | 28 | 1 |
| Farm Lands | 28 | 4 |
| For Exchange | 28 | 5 |
| Houses | 28 | 1 |
| Houses Built to Order | 28 | 3 |
| Industrial Property | 28 | 5 |
| Loans, Mortgages | 28 | 5 |
| Resorts | 28 | 5 |
| Southern Properties and Resorts | 28 | 5 |
| Suburban | 28 | 2 |
| Vacant | 28 | 5 |
| Wanted | 28 | 5 |
| Scales | 27 | 5 |
| Sewing Machines | 28 | 8 |
| Situations Wanted | 26 | 6 |
| Sporting Goods | 28 | 8 |
| Stocks and Bonds | 28 | 5 |
| Store and Bar Fixtures | 27 | 7 |
| Stoves [See Household Appliances] | 26 | 1 |
| To Rent— | | |
| Apartments | 27 | 2 |
| Apartments and Rooms to Share | 27 | 2 |
| Furnished Houses | 27 | 2 |
| Furnished Apartments | 27 | 4 |
| Houses [City and Suburban] | 27 | 2 |
| Industrial Property | 27 | 5 |
| Offices and Shops | 27 | 5 |
| Rooms | 27 | 1 |
| Stores | 27 | 4 |
| Travel | 27 | 8 |
| Trade Schools—Men | 26 | 1 |
| Trade Schools—Women | 26 | 6 |
| Typewriters and Supplies | 28 | 8 |
| Vacuum Cleaners [See Hshld. Appl.] | 26 | 1 |
| Wanted—To Rent— | | |
| Apartments | 27 | 4 |
| Houses | 27 | 2 |





### RADIOS, SUPPLIES, AND SERVICE.

$40,000 RADIO CLEARANCE of new 1940-'41 samples, all makes.
RCA 10 tube 3 band console, rep......$19
G. E. 10 tube console, America's best.. 29
New 1940 Zenith combination, beau.. 34
New 1941 Wilcox-Gay recorder comb.. 39
Free delivery; cash or E. Z. tms. See. 4141 Central Warehouse, 775 W. Jackson. Open eves. except Wed. and Fri.; Sun. to 5.

AFTER you've found the radio or combination you want, call Canal 8875 and get our prices. MIDWEST FURNITURE, 601 W. WASHINGTON. Open evening to 9. Sunday to 5 p. m.

SAVE on January re-sale of trade-in, new and floor model radios, combinations. LYON & HEALY, 243 S. WABASH.

RADIOS—All makes, guaranteed, $2.95 up. City Outlet, 4620 S. Ashland. Yards 5666.

**Service, Repair, Etc.**

GUAR. RADIO SERVICE, $1. CITY-WIDE. AETNA RADIO SERVICE, ALBANY 6460.

### MUSICAL AND DRAMATIC.

Present American Needs in RADIO and DRAMA: 50 yrs.' professional training and service. Ph. Wabash 6762. COLUMBIA COL. of DRAMA and RADIO, Fine Arts Bldg., Michigan near Congress.

WILL share or rent studio for music or dancing teacher. Kildare 4599.

### COLLECTIONS.

COLLECTIONS—Everywhere; no collection, no charge. United Mercantile Service, Rm. 610, 140 North Dearborn. State 4181.



## TERMS OF SUBSCRIPTION OF THE TRIBUNE


Order for mail subscription must be accompanied by remittance to cover.

Rates in Illinois [outside Chicago], Indiana, Iowa, Michigan, and Wisconsin:

Daily, without Sunday, one year, $5.00; six months, $2.50; three months, $1.25; two months, $1.00; one month, 50 cents.

Daily, with Sunday, one year, $12.50; six months, $6.25; three months, $3.15.

Sunday only, one year, $7.50; one month, $1.00.

Rates of subscription in postal zones 3 and 4 [measured from Chicago], outside of Illinois, Indiana, Iowa, Michigan, and Wisconsin:

Daily, without Sunday, one year, $7.50; one month, $1.00.

Daily and Sunday, one year, $15.00; one month, $2.00.

Rates of subscription in zones 5, 6, 7, and 8 [measured from Chicago], Canada, and Mexico:

Daily, without Sunday, per year, $12.00; one month, $1.50.

Sunday only, one year, $7.50; one month, $1.00.

Daily and Sunday, one year, $19.50; one month, $2.50.

Foreign: Daily Tribune only, $25.00 per year; with Sunday, $42.00 per year.

Give postoffice address in full, including county and state. Remit in express money order, draft, or in registered letter at our risk to the Tribune company, publishers, Tribune Square, Chicago.

We cannot be responsible for currency sent thru the mail.

Persons wishing to take The Tribune by carrier may order it by postal card or telephone Superior 0100. When delivery is irregular, make complaint.

All unsolicited manuscripts, articles, letters, and pictures sent to The Tribune are sent at the owner's risk, and the Tribune company expressly repudiates any liability or responsibility for their safe custody or return.



**MEMBER OF THE ASSOCIATED PRESS.**

The Associated Press is exclusively entitled to the use for publication of all news dispatches credited to it or not otherwise credited to this paper, and also to the local news published herein.

All rights of republication of special dispatches herein also are reserved.


## OFFICIAL WEATHER FORECAST

The United States weather bureau forecast for today and tomorrow and yesterday's table of records follow:

INDIANA: Partly cloudy to cloudy, occasional rain in south and light snow north Thursday; generally fair Friday; colder Thursday and in south and east Friday.

LOWER MICHIGAN: Cloudy and colder, occasional light snow Thursday; Friday partly cloudy, snow flurries in extreme west, colder in southeast.

UPPER MICHIGAN: Partly cloudy and colder with snow flurries in extreme northeast Thursday; Friday generally fair, colder in east.

WISCONSIN: Generally fair and much colder Thursday; Friday increasing cloudiness, warmer in northwest.

IOWA: Fair, much colder in east and central Thursday; Friday fair with slowly rising temperature in west and central.

MINNESOTA: Fair, colder in east Thursday; Friday increasing cloudiness and warmer, possibly light snow in northwest by night.

NORTH DAKOTA: Partly cloudy and warmer Thursday; Friday considerable cloudiness, light snow, and warmer in east.

SOUTH DAKOTA: Fair and slightly warmer Thursday; Friday partly cloudy, warmer in east.

NEBRASKA: Fair Thursday and Friday; warmer in east Friday.

OHIO: Cloudy with intermittent light rain or snow Thursday; colder Thursday afternoon and night; Friday generally fair and moderately cold.

| Place of observation / State of weather / Jan. 8, 6:30 p. m. Central standard time | Direction of wind. | Temp. 6:30 p. m. | Highest today | Lowest last 24 hours | Precipitation last 24 hours |
|---|---|---|---|---|---|
| **West central states—** | | | | | |
| Bismarck, cloudy | Calm | 4 | 9 | -8 | ... |
| Charles City, cloudy | N.W. | 26 | 32 | 24 | ... |
| Concordia, clear | N.W. | 36 | 44 | 30 | ... |
| Des Moines, cloudy | N.W. | 33 | 35 | 28 | ... |
| Devils Lake, clear | W. | -9 | -4 | -15 | ... |
| Dodge City, cloudy | N.E. | 41 | 53 | 30 | ... |
| Dubuque, cloudy | N.W. | 34 | 36 | 28 | ... |
| Duluth, cloudy | N.W. | 13 | 26 | 13 | ... |
| Fargo, clear | N.W. | -6 | 2 | -6 | ... |
| Huron, clear | N.W. | 0 | 16 | 0 | ... |
| Kansas City, Mo., cldy. | N.W. | 37 | 40 | 34 | .02 |
| Little Rock, cloudy | S.E. | 50 | 61 | 30 | ... |
| Mpls.-St. P., cloudy | N.W. | 22 | 31 | 22 | ... |
| North Platte, clear | E. | 33 | 42 | 17 | ... |
| Oklahoma City, cloudy | N.W. | 49 | 51 | 39 | ... |
| Omaha, cloudy | N.W. | 27 | 37 | 27 | ... |
| Rapid City, clear | S.E. | 28 | 39 | 16 | ... |
| St. Louis, rain | W. | 41 | 44 | 31 | ... |
| Sioux City, clear | N.W. | 20 | 27 | 20 | ... |
| Springfield Mo., cloudy | W. | 48 | 49 | 34 | ... |
| Wichita, cloudy | N. | 36 | 41 | 32 | ... |
| Williston, cloudy | S. | 9 | 9 | -14 | ... |
| **East central states—** | | | | | |
| Alpena, cloudy | S.W. | 28 | 28 | 14 | ... |
| Carbondale, cloudy | S.W. | 42 | 46 | 28 | ... |
| Chicago, rain | S.W. | 36 | 38 | 29 | ... |
| Cincinnati, cloudy | Calm | 41 | 47 | 24 | ... |
| Cleveland, cloudy | S.W. | 36 | 38 | 22 | ... |
| Detroit, cloudy | S. | 34 | 35 | 26 | ... |
| Escanaba, cloudy | S.W. | 29 | 29 | 24 | ... |
| Evansville, cloudy | S. | 38 | 41 | 22 | ... |
| Fort Wayne, snow | S. | 34 | 34 | 20 | .02 |
| Frankfort, snow | N.W. | 32 | 33 | 24 | ... |
| Grand Rapids, snow | S.W. | 32 | 33 | 14 | .07 |
| Green Bay, cloudy | W. | 32 | 32 | 25 | ... |
| Indianapolis, cloudy | S.W. | 36 | 36 | 30 | ... |
| La Crosse, snow | N.W. | 32 | 33 | 26 | ... |
| Madison, cloudy | N.W. | 33 | 33 | 24 | ... |
| Marquette, snow | N.W. | 30 | 33 | 19 | .01 |
| Memphis, clear | S.E. | 43 | 59 | 28 | ... |
| Milwaukee, rain | S.W. | 34 | 34 | 22 | .01 |
| Moline, rain | W. | 35 | 36 | 30 | ... |
| Nashville, clear | S. | 45 | 55 | 23 | ... |
| Peoria, cloudy | S.W. | 35 | 36 | 28 | ... |
| S. Ste. Marie, snow | S.W. | 27 | 28 | 16 | .05 |
| Springfield, Ill., cloudy | S.W. | 35 | 38 | 30 | .01 |
| **Eastern states—** | | | | | |
| Albany, cloudy | Calm | 12 | 21 | -3 | ... |
| Atlanta, cloudy | N.E. | 41 | 51 | 28 | ... |
| Boston, clear | N.W. | 25 | 30 | 14 | ... |
| Buffalo, cloudy | S.E. | 25 | 29 | 12 | ... |
| New York, cloudy | N.E. | 29 | 34 | 20 | ... |
| Philadelphia, clear | N.W. | 30 | 37 | 19 | ... |
| Pittsburgh, cloudy | S.W. | 33 | 37 | 22 | ... |
| Raleigh, clear | E. | 37 | 50 | 23 | ... |
| Syracuse, cloudy | Calm | 21 | 32 | 17 | ... |
| Washington, clear | Calm | 31 | 41 | 20 | ... |
| **Gulf states—** | | | | | |
| Abilene, clear | S. | 51 | 57 | 41 | ... |
| Amarillo, clear | N.E. | 43 | 58 | 25 | ... |
| Birmingham, cloudy | N.E. | 43 | 55 | 33 | ... |
| Brownsville, cloudy | N.W. | 63 | 69 | 59 | ... |
| El Paso, clear | N.E. | 56 | 62 | 37 | ... |
| Fort Worth, cloudy | E. | 58 | 60 | 41 | ... |
| Galveston, cloudy | N.E. | 59 | 62 | 55 | .09 |
| Jacksonville, cloudy | N. | 49 | 55 | 36 | .02 |
| Miami, cloudy | N.E. | 67 | 77 | 65 | .28 |
| Mobile, cloudy | E. | 53 | 59 | 40 | ... |
| New Orleans, cloudy | S.E. | 53 | 58 | 49 | ... |
| San Antonio, cloudy | N.E. | 62 | 63 | 47 | ... |
| Shreveport, cloudy | S.E. | 55 | 62 | 42 | ... |
| Tallahassee, cloudy | N.E. | 49 | 58 | 34 | ... |
| Tampa, cloudy | N.E. | 60 | 66 | 53 | ... |
| Vicksburg, cloudy | S.E. | 42 | 61 | 32 | ... |
| **Mountain states—** | | | | | |
| Albuquerque, clear | N.E. | 43 | 48 | 22 | ... |
| Boise, cloudy | W. | 38 | 46 | 30 | ... |
| Butte, cloudy | Calm | 18 | 33 | -3 | ... |
| Cheyenne, cloudy | S.W. | 40 | 50 | 26 | ... |
| Cody, clear | N.E. | 34 | 46 | 19 | ... |
| Denver, clear | N.W. | 37 | 54 | 25 | ... |
| Havre, cloudy | N.E. | 20 | 28 | 5 | ... |
| Lander, clear | S.W. | 33 | 39 | 11 | ... |
| Miles City, clear | S.W. | 18 | 27 | 11 | ... |
| Phoenix, cloudy | Calm | 70 | 73 | 40 | ... |
| Salt Lake City, cloudy | N.W. | 39 | 46 | 30 | ... |
| Yellowstone P., cloudy | S.W. | 29 | 38 | 19 | ... |
| **Pacific states—** | | | | | |
| Fresno, cloudy | N.E. | 58 | 60 | 44 | ... |
| Los Angeles, cloudy | S.E. | 65 | 69 | 53 | ... |
| Pendleton, cloudy | S.E. | 31 | 33 | 27 | .02 |
| Portland, rain | E. | 46 | 51 | 38 | ... |
| San Diego, cloudy | S.E. | 64 | 71 | 48 | ... |
| San Francisco, cloudy | S.W. | 57 | 57 | 51 | .18 |
| Seattle, cloudy | S.E. | 55 | 58 | 35 | ... |
| Spokane, cloudy | N.E. | 35 | 35 | 24 | ... |
| Yuma, cloudy | N.E. | 68 | 69 | 44 | ... |
| **Canadian—** | | | | | |
| Battleford, clear | E. | -12 | -7 | -29 | ... |
| Calgary, cloudy | E. | 21 | 32 | -3 | ... |
| Edmonton, cloudy | E. | -8 | 0 | -25 | ... |
| Medicine Hat, cloudy | Calm | 13 | 17 | -8 | ... |
| Montreal, cloudy | S. | -1 | 17 | -1 | ... |
| Toronto, cloudy | S.E. | 26 | 27 | 7 | ... |
| Winnipeg, cloudy | S.W. | -14 | -6 | -19 | ... |



## HELP WANTED—MEN.

**Stores and Offices.**

ASSISTANT shipping clerk and experienced packer—For wholesale millinery; splendid opportunity for ambitious young man; reply stating full details and reference. Address L P 564, Tribune.

BOOKKEEPER—With meat market experience preferred. Address L P 583, Tribune.

BUILDERS' HARDWARE clerk; must have experience; age 22 to 35; south side preferred. Apply in person between 3 and 6 p. m. Wakeford Hardware Co., 2nd floor, 7419 Cottage Grove-av.

CREDIT man and interviewer—For small loan Co. State age and experience. Address P X 368, Tribune.

GROCERY clerk—Experienced; with reference. 1521 W. Jarvis-av.

JEWELRY SALESMAN. A live wire jewelry retail credit store salesman. Downtown store Buffalo, N. Y. Apply Rm. 1300, 29 E. Madison, Chicago, 2 p. m. Thurs.

JUNIOR ACCOUNTANT
Experienced young man wanted by large manufacturer; very good future. State qualifications and salary desired. ADDRESS O P 135, TRIBUNE.

MAN—With some advertising or journalism exper. between 23-30 yrs. old, wanted by wholesale sporting goods and electrical concern to work in catalog and mail order depts. State age, education, salary desired; exper. in detail. Address L K 100, Tribune.

MULTIGRAPH OPERATOR-assistant—Young; must also be able to cut wax stencils on typewriter; state age, exper., and salary expected. Address O P 167, Tribune.

STENOG. and Jr. Clerk—18 to 21. State qualif., sal. des. Address L K 106, Tribune.

YOUNG MAN, 18 to 20; retail shoe store; steady. 3614 Irving Park-road.

**Executives and Managers.**

CREDIT and collection manager—Large Pennsylvania installment furniture store desires to secure man to take charge of entire credit and collection department; excellent opportunity for qualified person. In reply give detailed experience, age, family refs. Address A 308, Tribune.

EXECUTIVE and MANAGER WANTED—For 950 mile co-operative rural electric distribution system. Previous managerial and electrical operating experience essential. Write particulars of experience to Tipmont REMC, Linden, Ind.

AUTO sales general manager—Large dealership. Very popular car. Real opportunity for live wire with clean habits. State qualifications and salary expected. Answers held strictly confidential. Address L X 144, Tribune.

**Boys.**

BOYS—16-18, special messenger work; bring bicycles; also birth certificate. Cannonball Messenger Service, Merchandise Mart.

BOY—10 to 20 years; for grocery store near Logan-sq. Address C 595, Tribune.

BOY—18-20; as apprentice in comml. photo studio. BENAR Studio, 340 W. Evergreen.

DELIVERY BOYS—[2] With bicycles. Apply 2-4 p. m. 1121 N. State-st.

DELIVERY boy—For meat market, to deliver by bicycle. 1025 N. State-st.

**Professions and Trades.**

ARCHITECT. Experienced in designing moderate priced homes, with knowledge of FHA construction. Must have executive ability. Write giving references, experience, etc. ADDRESS C 596, TRIBUNE.

AUTOMOBILE SERVICE MANAGERS. There is an exceptional opportunity for men of good reputation with several years automobile shop foreman or service manager experience to enable him to properly estimate automobile losses for the position of adjusters. The position carries a secure future measured by ability and efforts extended with a good salary and auto expense. Applicant will be subject to strict investigation regarding honesty, sobriety, and industry. Call Haymarket 3065 for interview Thursday only.

AUTO shop foreman—Man of exceptional ability and experience; capable of running a big shop; must be an expert on motors and know all the short cuts in metal work and painting. Honest, loyal, and reliable. Give full details and phone number. ADDRESS O P 302, TRIBUNE.

AUTO fender men—Must be expd. Bring tools. Steady. 1844-46 W. Van Buren-st.

AUTO wrecker—Must be expd.; must know city. 4743 Grand-av.

AUTO fender man—Expd. West Lake Auto Constr., 4103 W. Lake-st.

AUTOMOTIVE armature winder and generator repair man—Address L T 496, Tribune.

BARBER—Expd.; neat appearance; steady. 5648 Diversey. Berkshire 8742.

BARBER—Expd., lic., steady salary and com. Royal Dept. Store, 535 W. North-av.

BELT SANDER — Experienced. Hoffman Table Co., 1001 S. Kostner.

BODY AND FENDER MAN—Must be A1. Apply ready to work, 4926 Madison.

BODY and fender men—Steady work; top pay; only thoroly expd. 7604 S. Halsted.

BUTCHERS—Must be experienced; young. Apply 1842 Blue Island-av.

CABINET MAKERS. Must be experienced and able to read blue prints. State age, experience, past employers and wages wanted. ADDRESS O P 586, TRIBUNE.

CANDY maker—Exp.; thoro knowledge of candies; sal.; exp. Address P T 490, Tribune

CARVING MACHINE TOOL GRINDER—Pullman Couch Co., 3759 S. Ashland.

CASH register repairman—Experienced. Out of city. Address D A 5, Tribune.

CLEVELAND folder operator; must be exp. man. Address M J 492, Tribune.

COREMAKER—EXPERIENCED. APPLY 3813 RAVENSWOOD-AV.

Designers and Engineers. Squad leader, checker, designer and computer for steel plant design. Experience in structural, concrete, mechanical or electrical design essential. Interviews January 10th to 12th inclusive, 1 to 10 P. M. Phone Stephen Derry, Randolph 7517, for appointment, or write full particulars to ARTHUR G. McKEE & COMPANY, CLEVELAND, OHIO.

DESIGNERS. EXPERIENCED JIG AND FIXTURES. Quality Hardware and Machine Corporation, 5849 RAVENSWOOD-AV.

DYERS' HELPERS—Must be experienced on yarn. 1539 N. Lawndale.

DRAFTSMAN-designer—Small mech. and elec. devices. Give educ., shop and office exp., age, etc. Address M J 486, Tribune.

ENGINEER-DESIGNERS—FOR THE PANAMA CANAL SERVICE in the Canal Zone —ELECTRICAL, for layout of power and lighting systems for all types of buildings, power plants, substations and transmission systems. MECHANICAL, for large machinery, ventilating and refrigerating systems, steam, air and oil piping, etc. STRUCTURAL, for steel and reinforced concrete buildings, docks, bridges and lock structures. No civil service status necessary. Graduation from a recognized four-year engineering college, and recent high-grade design experience required. Construction, field engineers and surveyors do not apply. Salaries are approximately 25% above those for identical work in United States. Must be American citizens in good health. Free steamship transportation from New York or New Orleans. Salary beginning sailing date. Low rental government housing. State age, place of birth, education, experience and lowest acceptable salary. ADDRESS: "Chief of Office, The Panama Canal, Washington, D. C."

ENGINEER—Young; recent graduate; as tester of mechanical electrical equipment. ADDRESS P X 384, TRIBUNE.

GAS STATION attendants—No experience necessary. Address O P 470, Tribune.

GRINDER hand—Young, exper., for form work on B. & S. surface grinder. Hay. 3721.

HORIZONTAL BORING MILL HAND—Must be A1 and accurate for jigs and fixtures. Apply 715 W. Lake-st. 1st floor.

INSURANCE SAFETY ENGINEER. Excellent opport., fast growing company for experienced casualty, including boiler machinery eng. State fully, exp., edu., age. Replies will be kept strictly confidential. Address LP 586, Tribune.

JEWELRY polisher All around; steady job; gd. sal. Write Ostybe & Anderson, 827 1st-av., North Minneapolis Minn.

LAYER-OUT—Heavy plate work. JOHN MOHR & SONS, 3200 E. 96th-st.

LEATHER lining cutters and all kinds of fitting room help on men's shoes—Cole Rood & Haan Co., 18 E. 24th-street.

MACHINE Tool Operators—Expd. Turret lathe, engine lathe, grinders external and internal; Bullard boring mills, horizontal mills, milling machines, Fellows gear shapers and gear hobbing machines. ADDRESS P X 342, TRIBUNE.

MACHINIST—Lathe hand; night work; must be good; also junior draftsman, days. Schmidt, 4100 N. Ravenswood-av.

MACHINERY REPAIRMEN WANTED—A1. 4431 West Division-street.

MILLER pressman-operator, steady employment for exp. Miller two color man; give age, exp., refs. and wages desired. Address M B 338, Tribune.

MILLWRIGHT—With factory maintenance experience Address M K 130, Tribune.

MODEL MAKER experienced on running bench machines and making small sheet metal parts. In answering, give full qualifications in first letter, including age, wages expected, and names of previous employers. Address O P 137, Tribune.

OPERATOR—All around on custom pants. 241 W. Van Buren, Room 504.

PRESS BRAKE OPERATOR—Must be able to set up and operate. Experienced only. 4309 W. Lake-st.

PRINTING—Cutting and creasing pressmen. Iowa concern. State full qualifications, earnings expected first letter. Address D Z 47, Tribune.

RADIO service man—With car; good pay. Address M J 552, Tribune.

RADIO service man—Thoroly expd.; part time work. Apply 3449 W. 26th-st.

TOOL room lathe hand—Exp. on Bakelite molds. Only 1st class apply. Har. 3057.

## HELP WANTED—MEN.

**Professions and Trades.**

TIME STUDY. Automotive parts mfg. co. needs man experienced in punch and metal stamping machine rate setting; capable of managing dept. Engineering training preferred. In reply give all personal details, previous employers and salary acceptable. Address M B 105, Tribune.

TOOL DESIGNERS. experienced on jigs, dies, and fixtures, also exper. on bakelite mold design preferred. State age, experience, wages wanted and past employers. Address P X 548, Tribune.

TRUCK tire service man—Experienced, wanted by local cartage company. State age, experience, and phone number. Address M J 551, Tribune.

UPHOLSTERER—Expd. Give details and salary expected. Address O P 141, Tribune.

WATCHMAKER—STEADY JOB. RM. 1201, 5 SOUTH WABASH-AV.

WINDOW trimmer wanted—Experienced, for lady's ready to wear store; one with chain store experience preferred; excellent opportunity; apply by letter stating age, experience and salary expected. Robinson's Women's Apparel, Springfield, Ill.

WE HAVE steady employment for oil burner service men who know their business and who are desirous of employing themselves. Give full information of your experience, etc., in your first letter. Address D A 46, Tribune.

MACHINE carving—Drum-sanding, hand-sanding; expd. only. Venus, 519 N. Halsted.

2 MECHANICAL draftsman with at least 3 to 5 years' experience desired. State salary and qualifications. Address D B 21, Tribune.

1 INK TRACER—Temporary job; about 40 working days. Address D B 1, Tribune.

*The Tribune offers special rates to persons who advertise for positions. For information and assistance in writing an advertisment stop at the Want Ad office, Madison and Dearborn-sts., or in the lobby of Tribune Tower.*

**Pharmacist.**

PHARMACIST—Registered; must have experience with high class clientele. Managerial possibilities. Apply in person only. The Lobby Drug Co., Sherman Hotel.

APPRENTICE or assistant — Experienced. Kraemer, 6172 Broadway.

**Clubs, Hotels, and Restaurants.**

CARVER—Also good kitchen man to help cook. 340 W. Van Buren-street.

MANAGER for restaurant and cocktail lounge catering to a fine clientele; must make nice appearance and have thoro knowledge of food and liquor controls. State age, height, nationality, and salary expected. Address P X 345, Tribune.

SODA dispensers—Exp.; minimum 5 ft. 8 in.; 18 yrs. old; steady employment. Liggett Drug Co. office, 310 W. Polk.

SODA man—Must have grill experience. 1944 N. Clark-st.

**Salesmen.**

ADVERT. salesmen—2; effective new medium bought by largest firms; lib. comm.; 10-1 only. R. 1206, 542 S. Dearborn.

AUTOMOBILE INSURANCE. A Real Opportunity for Advancement. Recent promotions have created several openings in sales staff of nationally known, fast growing automobile insurance company; men who are selected for these openings will have exceptional opportunity for rapid advancement in the continuous expansion of this nation-wide organization. The outstanding advantages of this company's service plus unique sales facilities, assure steadily increased earnings for alert, energetic men; substantial drawing account paid from the start; thorough training course given; sales experience preferred. Address O P 143, Tribune, stating experience education, age, etc.

AUTO SALESMEN. Packard needs 2 used car salesmen and one new car salesman; must be experienced. Apply today ready to start work. Drawing account and comm. See Mr. Williams, Packard bldg., 24th and Michigan.

AUTOMOBILE SALESMAN. New or used cars. Exceptional opportunity for right man. Large Pontiac volume dealer. Experience necessary. Salary and comm. PEOPLES MOTOR SALES, 3152 Ogden-av.

AUTO SALESMEN to sell Ford, Mercury and Lincoln-Zephyr, New and used. Salary. C. ZEPP. 2950 LAWRENCE.

AUTO Salesmen—2; sell new and used cars. High flat rate; comm. prop. Draw acct. Floor time and demos. furn. Must be good closers. See Mr. Humphrey, Granville Motors. 6147 N. Western-av.

AUTO Salesmen—Experienced new car men to sell fast selling Ford and Mercury line; comm. and bonus. Apply before 11:30 a. m. Mr. Landy 4117 Broadway.

AUTO salesman—High grade, exper., with car, own North Side clientele, to sell new Buicks; comm. 5701 Broadway Buick.

BOTTLE Beer Salesman—For well advertised brand. Exp. liquor stores, taverns, etc. Salary. Give details—age, exp. phone, etc. Address P X 349, Tribune.

BUICK SALESMAN. This position is open only to a successful salesman that is selling cars in competition to the Buick line and wishes to increase his earnings. We must have evidence of his ability to sell. Must be between the ages of 25 to 40 and living on the South or Southwest Side. Drawing account to start. GORDON BUICK, 6633 S. WESTERN.

BUILDING material salesman—Young man with car to learn building business; salary and comm.; excel. opportunity. Community Builders, 4101 Dempster, Skokie.

CEMETERY LOT salesmen—With proven record. Have openings in 2 successful nonmonumental Memorial Parks. Not local. Dr. & comm. Address D B 15, Tribune.

COOKWARE MEN—Opening for district mgr. and div. mgr. by large mfr. of STAINLESS STEEL cookware; home demonstration waterless method; wonderful opport. for right man; comm., draw. acct. to those who qualify. Regional mgr. will interview Thurs. only. 4624 Sheridan-rd., rm. 217.

FRIGIDAIRE branch wants 2 experienced salesmen. Apply 9-12 a. m. Salary and commission. 4716 Lincoln-av.

FULLER Brush Co. [2] excel. routes opened. So. S. Bigger profits. Many new items. Apply 757 W. 79th, 8-10 A. M., 2-4 P. M.

Furniture Store Manager. Exp. Borax salesman to manage branch store. Good closer with constructive sales ideas. Give full particulars and references. Only live wires need apply. Address O P 587, Tribune.

JEWELRY SALESMAN. College and Military line; well established, aggressive, growing firm, now selling many accounts; good car necessary; drawing against commission. Answer air mail, details, experience, references. Box 185, 217 7th-av., New York, N. Y.

LIFE insurance salesmen—Collection; guaranteed inc., lib. comm. on new bus. Married men with car pref., ages 25-40, res. so. sd. Op. for advcmt. Address PX 383, Tribune.

LUMBER and mill work—Exper.; N. suburban terr.; comm. Address P X 557, Tribune.

PIANO salesman with knowledge of band instruments; salary and comm. Hammond Music Center, 145 State-st., Hammond, Ind.

PRINTING SALESMAN—For small shop; com. Must be exp. 1-4 p.m., 422 S. Laramie.

REAL est. slm.—Plenty buyers and co-op.; comm. Svoboda, 5125 Cermak-rd. Cic. 5890.

REAL estate salesman—Exp.; reliable office. Comm. and bonus. 5141 Fullerton.

IF YOU ARE a competent house to house man and desire a salary and comm. position, first interview will convince you of the opp. No others need apply; mdse. Call 10 to 2,3036 Lincoln

SALESMEN, [2]—Sell Rogers Silverware, Aluminum, Mattresses, and all household Merchandise on E. Z. terms; good comm. advanced weekly. Suburbanites write or call United Equipment Co., 1463 S. Michigan. Apply Mr. Mehr.

FAMILY CIRCLE PLAN. $1 a month insures the whole family. Easy to sell. Lib. comm. You, too, can do it. Room 914, 110 S. Dearborn, Chicago.

BOYS, 18 to 21—Free to travel 35 states and return; assist manager on circ. sales campaign; auto transportation furnished. Liberal draw. acct.; steady work. Apply Mr. Brewer, Mira Mar Hotel, 10 to 12 a. m.

HIGH school grad.—To work with direct haberdashery sales mgr. Transportation furnished. Will pay about $22.50 weekly adv. comm. 36 S. State, Rm. 1014.

CANVASSERS—5 men, 25-65; should earn $50 a week. Permanent employment. Special drawing account and comm. 20th Century Insulation Co., 2953 Lawrence-av.

JR. SALESMEN—Over 18; salary, $60-$70-$80 respectively during 3 mos. training. Food products direct to consumer. 10-12, 2-3, 208 W. Washington, Rm. 615.

TWO young men—For circulation dept., local office of national publisher; permanent comm. Ask for employment mgr., Rm. 400, 205 W. Wacker-dr.

MAN—Neat appearing; must be desirous of making $50-$70 week to assist crew manager household appl.; salary and comm. Mr. Spencer, Leland Hotel, 9-10 a. m.

SALESMEN—Leads furnished; city and country territory music registrars average $36 weekly comm. plus bonus. 4059 W. North-av., 3d floor, 11 a. m. today.

3 SOLICITORS or canvassers—Interested in outstanding proposition good the year 'round, with large furn. co., salary to start. 10 a. m. to 2 p. m., 2656 W. North-av.

MEN [2]—To work with crew manager, booking portrait appts.; $2 per day plus liberal comm. Call before 9 a. m. Marquardt Studio, 1607 W. 63d-street.

SALESMEN—Auto service coupon books; fast $1.00 sale; immed. daily income, comm. Phone Rogers Park 2752, 6-8 p. m.

SELL NYLON HOSIERY. Adv. comm. REAL SILK HOSIERY MILLS, Room 1013, North American Bldg.

MEN with trucks—Established Chicago and suburbs franchise, beverage routes, comm. Mr. Charles, R. 314, 800 N. Clark.

MAN or woman who can make genuine TORTILLAS and other Mexican dishes. Address O P 168, Tribune.

SALESMEN wanted—Immediately; excellent proposition; commission. Gold Tone Photo Studio, 8 S. Dearborn.

YNG. men [2]—To compl. crew making studio contacts, no exp. nec. $12 wk. and comm. to start. Apply 8 a. m. 1575 W. Ogden, R. 7.

## HELP WANTED—MEN.

**Salesmen.**

Immediate Opportunity. NEW AMAZING PRODUCT THAT ENJOYS THE SAME POSITION IN ITS FIELD TODAY AS THE ELECTRIC LIGHT DID TO THE KEROSENE LAMP YEARS AGO.

Under our unique merchandising plan men who qualify will be set up in business for themselves and assisted in getting started successfully.

Under the co-operation plan branch dealers get phenomenal results. Earnings as high as $20 daily.

Permanent; no investment necessary; no lean seasons. We can train any intelligent clear thinker to sell this electric product and assure him of at least $40 commission his first week.

If you are wide awake and want a business that pays big earnings, investigate this unusual opportunity.

203 N. WABASH. MR. OWEN. Call before noon or write.

Extra — Extra — Extra MEN, The Greatest Sensation of a Lifetime. Brand new, exclusive, basically patented, mothing like it in the world; this electrical device is spectacular, outstanding, streamlined and modernistic. Everybody is a prospect and every one can afford to buy it. The greenest rookie without any experience whatsoever can earn $50 per week in commission to start and at least $100 per week when he becomes experienced in the business. This is absolutely the opportunity many men have been looking for. It's a natural and the most liberal and easy payment plan in this country. This business will make you happy, comfortable, and financially independent. Come prepared to spend balance of day if selected. Apply Thursday, 11 a. m. sharp, no other time. 510 N. DEARBORN-STREET, ROOM 528.

Permanent Position for man with car to start immediately with large national concern. Products are sold thru qualified appointments only; direct to consumer. THIS IS POSITIVELY NOT CANVASSING. Work is dignified, respectable, and man must furnish acceptable references. Earnings around $150 month, percentage-bonus, and expense arrangement. Apply Thursday before noon. CENTURY METAL CRAFT CORP. 5948 BROADWAY.

A Really Fine Connection, representing largest and newest residential community on the North Shore. High rolling land, with all improvements in and paid, only $18 a foot. Backed by strong advertising campaign and long established real estate organization. Small drawing account against liberal commissions to experienced salesmen of good education who have a car. Special sales training. Opportunity also for two experienced brokers in North and South side offices. The Bills Realty Inc., 134 S. La Salle, Sta 0266. Mr. Rohr.

OPENING FOR PROPERTY SALESMAN. New 400 acre country estate, garden farm project, 19 miles West of Loop, being divided into 2 to 10 acre tracts at lowest prices, easiest terms; liberal commission; live inquiries; must furnish own car; no advance accounts; references required. C. H. Lloyd, 33 W. Washington-st., afternoons, 2 to 5 p. m.

IMMEDIATELY. One man thru Household Appliance Dept. Energetic man with car. Permanent. Good future. Percentage. Apply Employment Dept., 3d floor, 10 a. m., Thursday. THE FAIR, 1100 LAKE-ST., OAK PARK.

2 SOLICITORS WANTED for special assignment with a responsible mdse. concern. Pleasing personality and good character essential. Salary and comm. to start. Call Employment Department. 2237 W. 39TH-ST.

LAUNDRY ROUTE MAN—YOUNG, MARried; guar. $25 wk. for 2 wks.' training period, then at least $32 week salary; 50% of present organization earn from $47.50 to $70 wk.; $100 cash bond required; steady job; prime requisite—abil. to work and follow instructions. Address L P 588, Tribune.

YOUNG men 18 to 22—Traveling position by auto South and Eastern states. Must be able to leave city at once. Prefer H. S. graduate. Perm. circ. work; continuous advancement; draw acct. and bonus. Apply 10 to 2 p. m. Mr. Richmond, Buena Park Hotel, 4145 Broadway.

YOUNG men—18 to 23, from Ind., Ill., Wis., Mich., Minn. free to travel South Western states with large circ. organization; real opportunity if you are interested in making more than $20 wk. Must be neat and have fair educ.; draw. acct. trans. furn. Apply 10 to 3. Mr. Barry, 1104 S. Wabash, R. 80.

SALESMEN—Learn heating and air conditioning with the world's largest installers. Good future for those who qualify. Comm. and expense account while learning. Apply before 10 a. m. C. R. Ludwig, Holland Furnace Co., 4161 Lincoln-avenue.

3 COLORED MEN. We can place 3 willing workers in established routes. Nationally known household products. Excellent repeat business. Comm., bonus. Apply 8-10 a. m.; 4307 So. Parkway

SALESMEN. To demonstrate a new type of fruit juice direct to homes. Experience not necessary. Salary and comm. See Mr. Glasser, 9:30 a. m. to 2:30 p. m., 809 N. Wells.

$45 WKLY. comm.—I show you how. Not tell you. Plb. fixt. 417 S. Dearborn, R 703.

SOLICITORS—Exp. radio serv. campaign; draw acct., comm., 9-12, 5219 Broadway.

5 MEN—To wholesale tires and qualify for mgr.; sal., com. Address L G 67, Tribune.

**Agents.**

MAN WANTED for Rawleigh Route of 800 families. Write today. Rawleigh's, Dept. ILA-128-SA, Freeport, Ill.

**Miscellaneous.**

COLLECTOR. Unusual opportunity with fast growing automobile finance company for high grade men with previous automobile finance collection experience; age 23 to 35; married; only complete written applications accepted. Give complete details. Ray Titus, General Finance Corp., 184 W. Lake-st.

MEN wanted to enlist in Company C, 131st Infantry; company being reorganized for active duty. Plenty of opportunities for promotion. Leaving for Tennessee next month. Only single men, 18 to 35, need apply. See Lieutenant Fry, Monday, Thursday or Friday, 7 to 9 p. m., at Armory, 16th and Michigan-av.

Excellent Opportunity For Polish speaking man to collect estab. insurance route; exper. not necess.; salary and comm; bond required; permanent position. Apply Thurs., 10 to 12, Room 307, 431 S. Dearborn.

MAN—Between 18 and 25, living west, for part time work every day, 11 a. m. to 5 p. m., and Saturday morning to develop organization of boy magazine salesmen; straight salary; must have car. Call Columbus 5153 between 8-12 for appointment.

MAN—Between age 18 and 25, living south, for part time work every day, 11 a. m. to 5 p. m., and Saturday morning to develop organization of boy magazine salesmen; straight salary; must have car. Call Aberdeen 0550 between 8-12 for appt.

GAS station attendants—18 to 30 years; experience not necessary; clean, neat appearing only need apply, Friday, 7 a. m. to 3 p. m. 7600 South Chicago-av.

SHAKEUP man—Expd. for S. S. Installment Accounts. Must have car; steady. B. Michelson, 4237 Indiana-avenue.

COLLECTOR—Expd.; to handle accounts out of town; must have car; salary, comm., bonuses. 36 W. Van Buren, Room 209.

MEN—With cars or light panel trucks for special delivery work. Apply in rear. 412 N. WELLS-STREET.

LEE SMITH forming newspaper crew for Michigan. Contact Sat. Sherman Hotel.

**Employment Service.**

25 ALL AROUND PRECISION MACHINISTS. U. S. citizens; physical exam.; steady work; no age limit. INDIANA STATE EMPLOYMENT SERV. 3420 Michigan Indiana Harbor, Ind. No fee charged.

SALARIED positions. See our ad this column Sunday and Wednesday. R. W. BIXBY, INC.

OBTAIN BETTER POSITIONS BY OUR letters. B. H. Allen, 122 S. Michigan, R. 916.

**Employment Agencies.**

BOYS—SHOP OR FACTORY ....$12
YG. LATHE HAND—1-2 YRS.' EXP....60c
10 BOYS—GOOD DRIVERS ....$15-$18
2 GAS STATION ATTEND. ....$18-$22
2 COLORED AUTO PORTERS ....$15-$18
CHEVROLET MECHANIC ....$40+
2 AUTO MECHANIC HELPERS....$15-$18
AVAILABLE, 343 S. Dearborn, Rm. 204.

TRAV. AUDITOR—Finance exp., sgl..$200+
INSURANCE ACCTS.—Fire cas....Open
ACCT. ANALYSIS MGR.—Bank exp..$150
BANK MEN—4 com. tellers, 5 transient.
2 Burr. bkkprs., 3 I. B. M. opers. 8 rec.
H. S. Grads. to train—Salaries....$65-$150
FINANCIAL, 111 W. JACKSON.

ALL TYPES KITCHEN HELP.
Lic. Engr....$90 RB | 6 cples. take charge.
Fireman ....$40 RB | N. C. R. clerk....$110
2 cples., mgr.-hskpr. | 8 Clerks, city, out.
Modern Hotel, 879 N. State.
Best jobs — Low fees.

MECHANICS ....$35 | Floorman ....$30
Attendants..$20-$25 | Greasers ....$15-$20
Baker ....$25 | Delivery boys....$15+
Cooks ....$25 | Dishwashers ..$12-$15
ATLAS EMPLOY., 6250 S. HALSTED.

OFFICE and errand boys,17-19.......$50-$65
Credit Mgr., exper., 28-40.......$150-$175
Accountants, Jr., Semi and Srs. $125-$200
UNIVERSAL PERSONNEL, 28 E. Jackson.

H.S. GRAD., GOOD AT FIGURES......$65
BEGINNER STENO., GOOD OPPTY....$16
BOY, OPERATE DITTO MACH.........$14
RELIANCE, 32 N. STATE, RM. 1517.

TYPIST—H.S. grad, 18-19, ins., co., lp.$65
STENO-BKKPR., 25-30, loop..........$25
TANNER PERSONNEL, 135 S. La Salle.

CHEF—$85-$100+LDY.; DAYS.
Bartender, Waiters, Bus Boys.
Houseman, $75. Service, 32 N. State, R. 705.

CELESTER M. HORTON, 310 S. MICHIGAN.
Credit Mgr., 25-35 yrs.; sm. appar. chain. out town. Interviews today; $120 up.

OFFICE BOY—UNDER 20; PROT.........$15
HAHN-MARTIN, 7 SO. DEARBORN-ST.

## HELP WANTED—MEN.

**Employment Agencies.**

O'SHEA
JR. CHEMICAL ENGR.........$1,800 UP
ELEC. DRAFTSMAN [construction] $3,000
CONSTRUCTION SUPT.........$12,000
RADIO ENGR.........$5,000 UP
ASST. PLANT SUPT.........$5,000 UP
MACH. SHOP SUPT.........$3,600
ASST. MACH. SHOP SUPT.........$3,000
12 INDUSTRIAL ENGRS.—5 years' exp. and up; permanent....$3,600-$4,200
8 TIME STUDY ENGRS.........$3,000-$3,600
DESIGNER—Hydraulic machinery...$3,600
SCREW MACH. FOREMAN......$3,600 UP
DESIGNER—Washing machines.....$3,600

SALESMEN—
INDUSTRIAL—Mech. inclined .......$165
2 SPECIALTY MEN—Hdwe.-Groc.....$150
2 DRUG-DEPT. STORE EXP.........$150
DRAFT BEER EXP—North side.......$175
RETAIL MEN — Exp. fishing tackle, guns, luggage, etc.........$125
2 SALES CORRESPOND'TS—A1 opp..$150
COMPT. OPR.—So. Side..$80
JR. CREDIT MAN—Des Moines.......$125
COLLEGE GRAD.—Car furn......Exp. & $90
JR. ACCOUNTANT—2-3 years' exp....$125
ORDER DEPT. MGR.—Foundry exp....$150
3 OFFICE BOYS—Loop-North .......$65
HTL. CLKS., $60-$85, RM.
COUPLE—Rooming house .........$70, apt.
COUPLE—Private family .........$125, r., b.
BOYS—Age 18; drive; southwest..$60-$75
BUS BOYS—No experience ......$12-$16, m.
HAMBURGER MEN—Any exp.......$16-$20
BOYS—Learn hamburger .........$60
SODA FNT. MEN—Any exp.......$15-$20
BOYS—Learn counter .........$65, mls.
SHIPPING ROOM BOYS.........$15-$18
Rest. Baker $100, m. | Cook .........$22
Grillmen ....$20 | Tavern porter....$15
Printers—See Ray Edwards.
BOYS—Learn printing .........$15
GAS STATION ATTENDANTS.........$100
LIQUOR CLERK—Young .........$25
GROCERY CLERKS—Young .......$20-$25
Bread Wrapper..62c Baker Helper......$22
RADIO SERV.—OWN CAR—
Must be A1 [loop job]....TOP SALARY
POLISH & BUFFER—Fair exp.........Open
CARPENTER—Display Mfg. Co.........60c
PROD. MACH. OPRS.—Fair exp. o. k.; lathes, mill, planers, shapers, turrets .........$30-$40
ASSEMBLERS-BENCH MACH., etc.$18-$30
Core Maker...Open | Cabt. Maker.......65c
El. Mtr. Assmb.$15 | Shop boys ....$12-$15
Piano Finish.$25 up | Cleaner-Dyer .....$30
ASST. SERV. MGR.—A1 opportunity..Open
Car washer, $18; Floorman, $20; Hiker, $20
Auto Mech., open; Auto Mech. Hlprs.$12-18
O'SHEA, 64 E. JACKSON

CHICAGO'S BEST AGENCY.
MORE JOBS. LOWER FEES.
2 CHEM. ENG., ORG. EXP.; to....$3,600
2 IND. ENGR., METAL EXP.; to...$3,600
PLANT SUPT., STAMPINGS .........$4,200
10 MECH. drafts. and designers; to..$4,200
READY-TO-WEAR MANAGER .........Open
STOCK CLERKS, MFG. EXP.........$1,200
SALES CORRESPONDENT .........$1,200
SALESMAN, INSULATION .........Open
OFFICE MACHINE OPERATORS.........$80
Jr. sales ....$90 | Stenos..........$80
Office boys ....$65 | Order fillers ........$80
Typists ....$90 | Stock boys ..........$18
PRESSERS, DRY CLEANING PLANT.
10 PUNCH PRESS, 45c-55c.
5 HUSKY FACTORY HELPERS.........50c
OVER 300 OPENINGS FOR
Die makers | Tool makers
Die setters | Punch press
Machinists | Lathe hands
Turret lathe | Screw mach.
Gas welders | Arc welders
Spot welders | Drill press
Shop helpers | Armature winders
Pol.-buffers | Assemblers
Maintenance | Grinders
25 BOYS, $14-$18.
FOR STEADY SHOP AND FACT'Y JOBS. MANY HOTEL AND RESTAURANT JOBS.
Monarch, 19 W. Jackson

MACHINE SHOP SUPT., $250.
M. E. ENGINEERS, time study .......$200
ARTIST; lettering and pkg. design...$150
FANFOLD BILLER .........$108
YNG. MAN, 1 yr. cost acct. schools..$108
Boys, Learn Shop Work, 35c.
B. & S. AUTO SCREW, NO SET, 95c.
HAND SCREW, NO SET, 60c.
MACHINISTS, ALL TYPES, 65c-95c.
SPRAYER, VITREOUS ENAMEL, 65c.
POLISH & BUFFERS, SOME EXPER...50c.
Turret lathe....80c | Extern. grinders..75c
Elect. assemb...50c | Radio service ......$25
Saw operator ...40c | Riveter, radio ......50c
Glass Grinder, Any Exp., 50c.
Inspector .......65c | Packer, yng. .........35c
N. C. R. BOOKKEEPER-CASHIER. $110.
LICENSED ENGR., LAUNDRY EXP...$35
Fountain mgr....$40 | Hotel clerks....$75 up
Club porter ....$75 | Soda dispenser ......$18
Hamburger man.$20 | Cook .........$25
Used Auto Parts Foreman.........$30
Hosp. engr..$40 r. b. | Fireman .......$50 r. b.
Bread wrap..60c hr. | Garage foreman..$23
Garage hikers...$18 | Gordon feeders ...$20
Baker's hlpr. ...$18 | Clothes pressers ...40c
WABASH AGENCY, 9TH FLOOR. 202 S. STATE-ST.

DRAFTSMEN—MARINE ENGRNG. EXPER.
MECH. DRAFTSMAN .........$150-$175
Jr. Mec. or Elec. Engrs.........$90-$150
5 INDUS. SALES—28-40, HIGH CALIBER, 3-5 YRS. SELLING MFRS., NATL. ORG.
ROAD TERR. .........$2,000+Exp.
Sales Engrs.—28-35, dairies .......$2,700+
Sales Corresp.—25-35, tech. educ.......$150
Food Sales Distributor Prom.........$2,700
SPEC. SALES—30-40, NATL. ORG., SPEC. sales exp., Kas. and Neb. terr....$2,500+
Food and Drug sales—25-30, to dlrs...$150
College men to train—22-30 ....$125-$150
SMALL LOAN MEN—EXPD. TRAINEES.
F. F. biller, $100; Cost clk., west, $90.
Retail sales, bldrs., Hdwe., South ......$110
Rate clk.—C. M. F. A. trucking exp..$130
Factory boys ....35c | Machinist .......$1
Lathe hands ....85c | Bench hands .......85c
Inspectors ......60c | Enameler .......75c
Cabinet patch ...$25 | Auto mech. .......$30
Gas sta. att......$20 | Port. grinder.
Punch press .....40c | Garage floor .......$20
Hotel clks...$80, up | Houseman .......$75
Counter boy .....$20 | Bus boys .......$15
10 FOUNTAIN MEN, $18-$25.
Grill men .......$20; Waiters .....$18, tips
S-H-A-Y, 30 W. Washington.

BEER SALESMAN, $175.
YG. SALESMAN, Retail-Jobber Exp...$175
SYSTEMS ACCNT., Retail Exp.........$350
INTERNAL AUDITOR, Systems Exp...$225
4 JUNIOR ACCOUNTANTS.........$125-$150
YOUNG BOOKKEEPER, 21-26.........$25
RETAIL STORE AUDITOR .........$110
STENO., Advtg. Asst., Age 20.........$110
SALES to Industrials, Power and Transmission Equip. Exp.........$150
Merchandising, Distribution Survey Man, under 30 yrs., With Car, Some Coll.$125
ASST. PURCHASING AGENT.........$175
STENOGRAPHERS! Several of the best positions we have had. Beg.-Exp. Man. Excell. Firms...$65-$140
BOYS, SEVERAL, $60-$75.
Glader Corp., 110 S. Dearborn

JR. STRUCTURAL steel estimator.......$175
ALL TYPES struct. steel factory workers.
CORE MAKERS—MOLDERS & HELPERS.
SHEET METAL MODEL MAKER, 55C.
FACTORY BOYS, $12-$16.
LINOTYPE OPER.—5 years' exp....$40.
TOOLMAKER—ELDERLY, 85C.
Bench lathe .....55c | Jr. die maker......75c
Die mkr.-mfg..$1.15 | Hand screw ......65c
Punch press ....60c | Laundry men
ELEC. INSTRUMENT MAKERS, 70C.
Bus boys, $15 — Yng. fount. men, $15.
MANY GARAGE JOBS OPEN.
PROGRESSIVE, 11TH FLOOR. 202 S. STATE.

SALES supervisors, dept. store exp., $175-$300. COST clerk, $110. PROD. clerk, $110. STENO, tech. preferred, $80. SHOP record clerk-typist, $125. SR. clerk, 35-38 yrs., $90. COLLECTOR and investig. married, $125. Tech corresp., $125. 8 SALESMEN, trav., $125-$150. MECH. draftsmen, $150-$200. PAPER mill supt., $350. MECH. engr. facty. exp., $250. 4 JR. sales and prod..$150. OFFICE boys, $60-$70.
OCCUPATIONAL, 310 S. MICHIGAN.

WE PAY CARFARE TO INTERVIEW.
Sheet Metal Dingers—South.
Engine Lathe Hands—Mfg........$1.10 per
TURRET LATHE | MACHINISTS
Tool and Die Makers | Arc Weld. Tanks
Floor Molders | Core Maker
Die Casters | Milling Mach.
Drill Press Catgs. | Grinders
Spot Welders | Assembler—South
All types mach. and tool rm. men—Skilled
CERTIFIED, 30 N. WELLS.

MAP CLERK, WITH
Insurance exp., 35, loop .........$90
Stenos., sev. gd. positions .........Open
Acct., public exp., lp.........Open
OFFICE BOYS!
Bkkpr., know E. F.; W. S. .........$110
MOLENE, 105 W. Adams

YOUNG man—Married, laundry truck....$28
Errand boys....$40 | Engineer .........$100
Janitor-elev. ....$80 | Machinists .80c-$1.15
Garage floor....$20 | Sheet metal .........95c
Auto hikers, lp.$18 | Riveter, radios....50c
Auto mechanics.$32 | Polisher-Buffer .....70c
Kitchen helpers.$18 | Factory, handy......50c
Fountain man....$25 | Hotel doorman.......$50
Tavern ck.$70, R.B. | Hotel clerks...$65-$75
BUSCH AGENCY, 184 W. Washington.

6 STOCK ROOM CLERKS .........$18
10 WOOD WORKERS .........55c
Jr. draftsman....$30 | Yng. bench insp. .50c
Assemblers ......50c | Order filler .........$18
Service man....Open | Boys, factory .......35c
Die Setter.........60c | Tool crib .........75c
Royal, 184 W. Wash. R. 207

OFFICE mgr.—Cost and acctg. exp.; age about 35; motor truck service.........$200
2 guards—6' or over; age 32-37.........$125
Sales correspond't; steel or mfg. exp...$150
15 industrial engineers.........$300-$400 mo.
Designers and draftsmen—All kinds.
Ass't purchasing agent—Mfg. .........$175
HARRISON PERSONNEL, 20 W. Jackson.

2 GAS ATTENDANTS, A1 .........$90
5 AUTO MECHANICS .........$25-$35
Floorman .......$21 Mech. hlper. .......$18
TRUCK WASHER-GREASER .........$25
Chicago Garage Owner's, 343 SOUTH DEARBORN. 4TH FLOOR.

HOTEL clk., $85; Lobby porter, $75; Hsmn. $65; Sandw. man, $20; hamburger man, $24
SHAY, 1009 N. STATE [AT OAK-ST].

SEE MISS ALLEN.
Houseman-Porter. Hospital Dishwasher.
BUREAU, 25 E. JACKSON, 1608.

## HELP WANTED—MEN.

**Employment Agencies.**

SALES—Mill supply tools exp.........$1,800
SALES—Specialty to dealers, S. Ill...$4,800
SALES—Casualty insurance exp.........$2,100
SALES—Fidelity bond exper.........$2,400
SALES—Elec. engr., grad. trainee.......$1,450
SALES—Chem. fert. and insecticides.$3,000
SALES MGR.—Industrial soap exp....$4,800
SALES—Food-travel [married].........$1,800
SALES ENGR.—Air condition-dlrs.....$2,100
SALES—Inside-sport shoes, guns, fishing tackle, luggage, etc.-comm+$1,500
OFFICE BOYS—18 yrs., various loc.$ 780
ASST. MGR.—Drapery exp.........$1,800
SUPERVISOR—Mdsr., dept. store......$4,500
INSPECTOR—Men's clothing mfg.......$2,000
INSPECTOR—Furn. exp., 30-35.........$3,000
ORDER DEPT. SUP.—30 yrs. [col.]$1,800
STENO.—26-30; some legal exp.........$1,800
STENO.—20 yrs. or under; adv. exp.$1,400
GEN. AUDITOR—Costs, taxes.........$4,000
JR. ACCTS.—College, permanent.........$1,200
ACCOUNTANT—30-42, stock control.$3,000
CREDIT-MAN—29-42, mortgage exp..$3,000
ASST. TREASURER—28-34 [coll.].....$2,600
BKKPR.—20-23 yrs.; h. s. grad.........$1,200
JR. SALES—24-30, college edu.........$1,500
INDUS. ENGRS.—35-45 yrs.........$5,000
INDUS. ENGRS.—26-35, hvy. mchy..$3,000
TIME STUDY ENGRS.—Furniture.........$1,800
TIME study—Mach. shop, Mich.........$2,400
TIME study meth.—Exp., 30-35.........$2,750
CONSTR. ENGR.—Executive mgr....$12,000
SALES ENGR.—Gypsum prod. exp....$2,400
RESEARCH ENGR.—Lime material....$4,000
Designer-layout—E. E. arch. etc.........$3,000
ASST. plant mgr., M. E., tools.........$3,000
DESIGNER—Farm Machinery exp........$4,500
DESIGNERS—As follows: Mach. tools, jigs, plumbing, radios, struct. steel and concrete; oil refining, cranes, hoists, temperature control, steel tanks, sub-station equipment, ry. car frames, etc. Salaries from $2,000 to $4,000.
A. J. McCOY & ASSOC., INC.
Suite 1130. 140 S. Dearborn.

TIME STUDY, YNG., $150.
DRAFTSMEN—Small parts .........$175
ELECT. ENGR.—Layout, dept. stores...$250
YOUNG INDUSTRIAL ENGINEERS...$150
DRAFTSMEN—Several .........$150-$250
10 MARKET RESEARCH MEN.........$150
3 MEDICAL DETAILERS .........$225+
3 SALESMEN—Office supplies .........$125+
SALESMEN—Foods, opport. .........$175
ACCOUNTANTS—Semi-seniors .........$150
JR. ACCOUNTANT—Permanent .........$100
COST CLERK—Mfg., west side.........$90
TYPIST-CLERK—Real future .........$85
OFFICE BOY—H. S. grad.........$75
PRINTERS—SEE WILSON!
2 COLOR MILLER OPER.—Opport. ...$40
FOLDER OPER.—Feed cylinder .........$30
CYLINDER FEEDER—Asst. pressman..$30
BANK BOY—Learn linotype .........$15
MACHINISTS, $1.
BOYS, SHOP—Electrici exp. .........$15-$18
Turret lathe ....75c | External grind.........75c
Furn. patch. ....60c | Polish-buffers .........60c
Punch press ....45c | Lathe .........50c-90c
Wrin. sprayers..50c | Tool and die.........$1
Stock boys ......35c | Boy sawyer .........40c
Factory boy .....35c | Woodworkers .........Open
COUPLE, $75 APT.
YOUNG APPRENTICE ENGR.......$100 mo.
Dishwashers ....$15 | Filipinos .........$14
Bus boys ........$15 | Liquor clerks .........$20
Liquor deliv. ....$15 | Houseman .........$65
S. O. cook .......$25 | Kitch. help .........$15
TRIANGLE - MAJESTIC
25 EAST JACKSON, 13th FL.

DRAFTSMEN,
MECHANICAL. ELEC. STRUCTURAL.
DRAFTSMEN, SALARY .........$175-$250
PRODUCTION CLERK, mfg. .........$125
COLLEGE MAN, tall, trained .........$125
INDUSTRIAL Engineers, all kinds ...$250
SR. ACCOUNTANT, public exp.........$300
JR. ACCOUNTANT, public exp.........$150
CASHIER, INSURANCE .........$125
BUDGET CLERK, $110.
FOREMAN, turret lathe department.
PRINTERS—SEE MELLEBY.
LOCKUP, Lineup man; steady .........$1
HARRIS offset PRESSMAN, A1 .........$50
BOYS—SHOP TRAINING.
BOYS, SOME LATHE EXP.
INSPECTORS, SENIOR AND JUNIOR.
Millwright Helper. | Sprayers.
Bench Hands. | Assemblers.
Candy Cook. | Tool Lathe.
Turret Lathe. | Arc Welder.
Boring Mill. | Radial Drill.
Radio Assem. | Hardware Clerk.
SEE MR. McCULLEN.
10 BOYS, Learn Butcher Trade .........$18
6 FOUNTAIN BOYS, Loop.........$17. B.
Bus Boys .......$14 | Dishwasher .........$14
Counter .........$16 | Grill .........$20
Fry Cook .......$20 | Hamburger .........$18
GARAGE, GAS STATION JOBS.
ALL TRADES AGENCY
343 South Dearborn, 4th Flr.

COLLECTOR—OVER 40, WITH CAR.....$150
YOUNG MEN—LEARN SALES .........$100
COST CLERK—SOUTH SIDE .........$110
SALESMEN—25-30, WITH CAR.........$125
GENL. OFFICE DETAIL CLK.—5 DAS.$115
BUDGET SALES—25-30; Know Credit.$125
STENO.-GENL. OFFICE—19-21.........$80
PRINTERS—SEE WEAVER.
¾ COMP.—LOOP; STEADY .........65C
CARVER EMBOSSING MAN—Steady..75C
GERMAN SEAL Embossing Pressman..75C
BAUM FOLDER OPR.—STEADY .........50C
HORIZ. PRESSMAN—Lockup; steady..75C
10 MOLDERS, 90c-$1.05.
7 Sprayers....55c + | Coremakers ....60c-$1
3 INGERSOLL MILLING MACH.........$1.00
Tool die.$1.10-1.25 | Machinists .90c-$1.00
7 STRUCTURAL FITTERS .........69c-85c
Fount. men .....$18 | Hotel clerk...$65-rm.
Grill men .......$20 | Counter men .........$22
Bus boys....$50-bd. | Fount. mgr. .........$35
Pantry man.$18-bd. | Liquor sales .........$22
Waiter .........$16 + | Swing cook .........$25
Hotel-Rest. help. See Miss Eldridge.
CO-OPERATIVE, 6TH FLOOR. 220 S. STATE.

8 ACCOUNTANTS; COLLEGE TRAINED, out of city; $125-$150 plus $6 day expenses.
5 STRUCTURAL DETAILERS, $90-$225.
INSTITUTIONAL SALES, lcl. exp., $150+.
INDUSTRIAL SALES, car....$100+comm.
2 H. S. GRADS, 17-19; top grades...$75
3 EXPERIENCED STENOGS.; steady..$90
BOOKKEEPER, 26-28 yrs.........$110
PRINTERS—SEE BRENNAN!
COMMERCIAL ARTIST, lettering.......$30
10 Boys, No Exp., 30c-35c.
BOYS; READ MICROMETERS .........40c
2 H. S. GRADS, CLEAN CUT .........40c
Sheet Metal Helpers, 45c.
3 PUNCH PRESS OPER.—Any exp.....47c
2 Sprayers, 50c | Belt Sander, top.
10 BUS BOYS, $12-$15.
Night cook.....$20 | Boys; no exp.$16 mls.
Fount. man.....$20 | Dishwashers ..$12-$15
Grill men...$16-$20 | Counter men..$15-$20
CADILLAC, 220 S. State

CLERICAL.
OFFICE BOYS, $65.
ASSEMBLERS, ELECT. MOTORS.........50c
BOYS, LEARN CABINET MAK.—OPEN.
MACHINIST. | DIE MKR. MFG. CO.
CABINET MKR. | ROUTER HANDS.
DRILL PRESS. | PUNCH PRESS.
SHOP BOYS. | FACTORY BOYS.
CORE MAKER. | POL.-BUFFERS.
GRINDERS. | LATHE HANDS.
REP. MACHINIST. | MILLWRIGHT.
SOLDERERS. | SPOT WELDERS.
SHIPPING HP. | PACKERS.
LOOP, 28 E. Jackson

SALES ENGRS., degree, $350.
SALES—Food Refrigeration .........$200
SALES—Whlse.-chain food; Chgo.......$200
SALES—Finance exp. for food org.....$175
DRAFTSMAN—Elec. Motors .........$225+
JR. IND. ENGR.—Machine-Forge shop and Time Study.........$200
TIME STUDY ENGR.—30-35.........$210
SALES corres.—Chem. grad.; 22-26.$200 up
CORRES.—Mfg. exp.; dlr. contact.$150-$200
DIR. MAIL—Coll. Grad.; 22-26.........Open
BUS. ADM.—Degree; some ins. exp.....$125
ORDER CLK.—Hardware-Tools .........$110
COLLEGE GRAD.—Acctg. Major...$110 up
STENOGRAPHER—Fine firm .........$75
Business Men's, 209 S. State.

SALESMAN—Carpet and linoleum, car..$25+
ASST. SHIPPING—Warehouse, husky..$18
Office boy, N....$60 | Add. mach.. bank.$18
Hotel clerk.$60.r.b. | Hotel clerk.........$85
GAS ATTEND.—Al. N., for 1-15-'41.$20 up
Garage Firmn.—Exp., nights. H. P. G.—Scale
BODY & FENDER MEN.........90c or $40
COOK—Young, neat, open kitch. N....$28+
AUTO SCREW—Set-up & run, W..$1-$1.25
Filip., bus..$12.50+ | Fountain .........$25+
Porter, white....$15 | Groc. del., truck..$15
Assemblers, exp.40c | Dr. press, elderly..40c
Liquor del.-wh.$12+ | Hd. screw set-up..70c
NO. SIDE CONSOLIDATED, 1001 Leland.

ACCOUNTANTS - AUDITORS
8 Young Men.........$130
General Accountant.........$250
Office Efficiency Men.........$250
6 Salesmen, mfg.........$200
5 Finance Collectors.........$150
6 Office Boys.........$75
UNITED, 209 S. STATE.

DRAFTSMAN, HEAVY MACHINERY.
Factory Boys—To Learn, 35c.
FURN.-STOVE CRATER .........60c
COL. WASHER-GREASER .........$18
COL. USED CAR PORTER .........$15
JACKSON AGENCY, 19 WEST JACKSON. 3RD FLOOR.

THESE JOBS OPEN—SEE US AT ONCE.
BOY Driver—Learn mechanics .........Open
4 AUTO MECHANIC HELPERS ..$18-$20
2 TRUCK Mechanics—Fleet jobs.........Open
6 DRIVERS—Hi-Class garages.
2 BOYS—Driving cars.........$15-$16
2 COLORED TRUCK GREASERS.........$24
COLORED Chauffeur-Houseman .........$20
GEN. AUTOMOTIVE, 37 W. Jackson, R. 49.

5 FOUNTAIN MEN.........Up to $25 wk.
9 CHEFS AND COOKS.........Up to $45 wk.
2 PASTRY BAKERS.........Up to $35 wk.
3 DISHWSHRS. & HELPERS.Up to $18 wk.
4 COUNTER BOYS.........Up to $17 wk.
7 BUS BOYS.........Up to $18 wk.
MORE JOBS COMING ALL DAY.
Fee 3d of a wk.'s pay. Mauer, 538 S Dearbn.

ADVERTISING and copy—Age 23-26.....Open
Budget Man, Tires, Married .........$150
Sales trainees, Technical .........$125
Order Clerk, lite Steno.........$80
Bkprs. 10, Acct. School Educ. neat appear.; public work.........$125-$150
Ind. Eng. M. E. degree; wide exp.$150-$250
CONSOLIDATED 11th Fl., 209 S. State-st.

ORDERLY lv. cty., $55-r.-b.; Fl. ord. $60-b.
Nite porter...$50-b | Mach. dishw.$40-r.-b.
Fish fry cook.$65-b. Hsn. 2d cook.....$60
MR. WHELAN—Chief Engr.........$90-r.-b.
Fireman .....$40-r.-b. | Jr. machinists .45-75c
Auto washer.....$80 | Assemblers ......45c
Boys ......$12-$16 | Bench lathe .......55-70c
MORRELL AGENCY, 306 W. MADISON.

STRUCTURAL STL. FITTERS & L. O. Men.
Greaser .........$22 | Gas station .........$20
Col. Wash.-Grease, $20. Farm Hands, $35.
GREAT NORTHERN, 337 W. MADISON.

## TRADE SCHOOLS—MEN.

# AVIATION

**"The Sky Is the Limit"**

CHICAGO'S OWN LARGE SCHOOL OF AERONAUTICS.

CLASSROOM AND SHOP WORK BY CERTIFIED INSTRUCTORS.

PRIVATE PILOT—AERONAUTICAL DRAFTING—MASTER MECHANICS, AIRCRAFT WELDING—AIRCRAFT SHEET METAL WORK—RIVETING, AIRCRAFT WOODWORK — AND ALLIED SUBJECTS.

NIGHT AND DAY CLASSES. CALL OR WRITE FOR FULL DETAILS.

**Chicago Air College**
1240 LAWRENCE-AV, Chicago, Illinois
LONGBEACH 3734.

# ALLIED SCHOOL

will prepare you for a job in MACHINIST TRADE, TOOL AND DIE MAKING, Automatic Screw Machines.

FREE EMPLOYMENT SERVICE.

**Allied Screw Machine Co.**

# BODY & FENDER MEN

GREER SHOP TRAINING.
2036 S. WABASH. CALUMET 4600.

# DRAFTING

CHICAGO TECH. COLLEGE

APPROVED TRAINING.

NATIONAL SCHOOL

ELECTRICITY-RADIO.

# W-E-L-D-I-N-G

LAWSON Y. M. C. A.
TRADE SCHOOL, 54 W. CHICAGO-AV.

WELDING DRAFTING
MOTOR TUNE-UP. AUTO PRINCIPLES.

## HOUSEHOLD APPLIANCES.

### General.

### Electric Refrigerators.

### Electric Ranges.

### Stoves.

### Vacuum Cleaners.

### Washing Machines and Ironers.

## JEWELRY, DIAMONDS, OLD GOLD, ETC.

# CASH FOR DIAMONDS

FOR SAFETY AND HIGH PRICES.

**American Diamond Syndicate**

# CASH FOR DIAMONDS

U. S. DIAMOND SYNDICATE

## HELP WANTED—WOMEN.

### Stores and Offices.

### Beauty Operators and Trades.

CORD BRAIDERS.

OPERATORS — Sewing machine, exp. on ladies' dresses; section work; large plant; steady. Have 50 openings new sections. SMOLER BROS., 2300 Wabansia.

SILK SHADE MAKERS.

### Household Help.

COOK AND 2D MAID, EXPERIENCED, FOR CHICAGO RESIDENCE. STATE AGE, MARITAL STATUS, NATIONALITY, REFERENCES, QUALIFICATIONS AND WAGES EXPECTED. WRITE G. SORENSON, 1509 CONWAY BLDG.

## Horse Sense Answers

1. 40.
2. Pasadena.
3. Salty.
4. Hockey.
5. Sea water.
6. [d] Trucking.
   [b] Dairying.
   [b] Grain farms.
   [a] Hay and pasture.

## HELP WANTED—WOMEN.

### Household Help.

Genl. Hswk., Not Over 30.

### Couples.

COUPLE WANTED.

### Clubs, Hotels, and Restaurants.

## HELP WANTED—WOMEN.

### Clubs, Hotels, and Restaurants.

### Saleswomen.

SALESLADIES.

### Miscellaneous.

### Nurses' Registries.

### Employment Agencies.

ACCOUNTANTS.

# Test Your Facts Answers

Here are the correct answers to today's "Test Your Facts" questions:

1. [b] A British bomber.
2. [c] London, England [from Fleet street to Trafalgar square, parallel to and near the Thames].
3. [c] Charles Goodyear [in 1839].
4. [a] Ulysses S. Grant [inaugural address March 4, 1869].

## HELP WANTED—WOMEN.

### Employment Agencies.

Stenotype Opr., Lp., $120

MOLENE, 105 W. Adams

SECRETARY-LOOP, $120.

TRIANGLE - MAJESTIC
25 EAST JACKSON, 13th FL.

CHICAGO'S BEST AGENCY.

STENOS.

GIRLS TO LEARN

Monarch, 19 W. Jackson

25 GIRLS, $14-$16
LIGHT FACTORY WORK.

ALL TRADES AGENCY
343 South Dearborn, 4th Flr.

WABASH AGENCY,

OFFICE GIRLS!

Commercial Artist, $30.

CADILLAC, 220 S. State

Bkpr.-Steno., Mich.-av., $110

PUNCH PRESS,

S-H-A-Y, 30 W. Washington.

Factory Girls, $12-$18

PROGRESSIVE,

N. C. R. BKKPR.

UNITED, 209 S. STATE.

Comptometer Typist, $90.

CLERICAL.

Factory Girls, $12-$18

LOOP, 28 E. Jackson

CRAIG AGENCY, 209 S. State.

SEE MISS ALLEN.

Hosp.-Dining Rm., $40, R., B.

10 Stenos., S. W., $85-$100.

## HELP WANTED—WOMEN.

### Employment Agencies.

# O'SHEA

3 EXP. DEMONSTRATORS—

Days—PERMANENT—Nites

O'SHEA, 64 E. Jackson

FACTORY GIRLS, $12-$18.

## TRADE SCHOOLS—WOMEN.

Chicago Commercial College.

Stenographic—$13.50 Month.

COMPTOMETRY, $30.

Chicago Business College

# STENOGRAPHIC BOOKKEEPING

Beauty or Body Culture

**Selan's School**

Terms at Your Convenience

NATIONALLY RECOGNIZED

# MARINELLO

MASTER TRAINED BEAUTICIAN.

Beauty Operators Trained at

De LEE UNIVERSITY

# E. BURNHAM

ATTRACTIVE GIRLS.

VERA JANE STUDIO,

Allied Beauticians Institute

$55 Complete Course $55

MOLER GRADUATES

HEIM BEAUTY SCHOOL.
COMPLETE COURSE, $65.

Manicuring Course, $17.50

Jo Keith, 14 W. Lake, Dea. 0134

Practical and Baby Nursing.

Quality training, not quantity

## DRESSMAKING—MILLINERY SCHOOLS.

## SITUATIONS WANTED—MEN.

### Bookkeepers and Clerks.

## SITUATIONS WANTED—MEN.

### Accountants and Auditors.

INCOME TAX SERVICE.

### Executives and Managers.

### Professions and Trades.

### Salesmen.

Western Representative.

### Clubs, Hotels, and Restaurants.

### Chauffeurs.

### House Servants.

### Stenographers, Typists, Etc.

### Miscellaneous.

## SITUATIONS WANTED—WOMEN.

### Bookkeepers and Clerks.

### Professions and Trades.

### Domestics and Cooks.

### Couples.

### Housekeepers and Caretakers.

## SITUATIONS WANTED—MEN.

### Nurses and Governesses.

### Laundresses and Day Work.

### Stenographers, Typists, Etc.

### Miscellaneous.

## MUSICAL INSTRUMENTS.

### Pianos and Players.

JANUARY CLEARANCE. PRICES SLASHED.

SPINET PIANO.

Brand New Grand Piano, SPECIAL, $325

### Accordions.

## CLOTHING, FURS, ETC.

Manufacturer's Samples for January Clearance.

## DOGS, CATS, BIRDS, PETS.

### BIRDS.

### DOGS.

### Spaniels (Irish Water).

### Dogs—Miscellaneous.

## BUSINESS DIRECTORY.

### Carpenters.

### Moving and Storage.

### Rug Cleaning.

## TO RENT—ROOMS—CENTRAL.

**Hotel Rooms.**

PLYMOUTH HOTEL, 22 W. VAN BUREN. Rms., run. water, $3.50 wk. up. Others $3.

ATLANTIC HOTEL, CLARK AT JACKSON. 400 comfortable rooms. $1.50 to $3 a day.

## TO RENT—ROOMS—SOUTH.

BLACKSTONE, 7515—Eng. basemt. slpg. rm.; priv. bath and entrance. But. 4265.

DREXEL-BLVD., 4736—Beaut. rm.; warm, lgt., comf.; all convs.; $4; also lge. rms., $5.

EXCHANGE-AV., 7619, 2D—Nice, clean rm. for 1 or 2; stm. ht. South Shore 7223.

HYDE PARK-Blvd., 5490—Cecil Hotel; warm light; rooms, $5 week; showers; I. C., bus.

NORMAL-BLVD., 6400—ENGLEWOOD 3700. NORWOOD HOTEL. New double inador bed; adjoining bath; all trans.; cafe; $6 week; also kit. apts.

UNIVERSITY, 6159—Cln., warm rms.; r.w.; clos.; innersp. matt.; reas. Ring ofc. bell.

WOODLAWN, 6217—Large, light rm.; private bath; suitable 2. Plaza 2366.

JACKSON PARK PLAZA.

Offering our attractive economy room

$4.50 PER WEEK.

24 hrs. of delightful Hotel Service. 1540 E. 65th-place [at Jackson park].

LIVE AT THE "Y."

All club facilities; conv. to everything; I. C., bus, surf.; full 24 hour service; sgl. rooms, $5 to $7 wkly.; double, $4.50-$6. HYDE PARK Y. M. C. A. 1400 East 53d-st. FAirfax 5300.

**Hotel Rooms.**

PARKLAND HOTEL

Guaranteed biggest room value in city $5 week. Perfect service, transportation. 1550 E. 63d-st. At Jackson Park. Phone Plaza 2710.

DREXEL VIEW HOTEL, 4358 DREXEL-BL. Smartly furn.; elev. bldg.; 24 hr. swbd.; close all trans.; $5 wkly., $1.50 daily up.

18TH-ST., E., 119—Slp., $2; 2 r., $5; 3, $5.50. Pri. ba.; stm. ht.; rng. wtr. Furn. or unfurn.

## TO RENT—ROOMS—NORTH.

BELMONT, 533—2d; nice, clean, warm rm.; kit. priv. if desir.; best transp.; reas.

BROADWAY, 2914-16—Clean slpg. rms.; running wat., $3 wk. up. Also hskg., $3.50 up.

CAMBRIDGE, 2822 N.—Choice, clean, quiet. Excel. trans.; nr. Lin. Pk.; $3.50 and up.

CEDAR, 61 E.—CANTERBURY HOUSE. Single rms., $5.50 to $6.50; walk to loop.

CLARK-ST., N., 2703—Bachelor hotel, mod.; redec.; new beds; $3.50 up. Linc. 1012.

CORNELIA, 630½—Front rm., 1st floor; adj. bath; priv. family; bus, surf. Lak. 9378.

DEARBORN, N., 1528—Beau., clean, newly furn. rms.; bus, people; exc. loca. $4 up.

DOVER, 4420, nr. Clark—To lady, single frt. rm.; clean, homelike; $3. Sunnyside 9065.

GORDON-TERRACE, 711—Private lg. lovely furn. rm. for 2; run. wat.; reas. Gd. trans.

HAMPDEN-CT., 2733, 2D—Attr., well furn. frt. rm., $3.50; stm. ht.; nr. park, exc. tr.

KENMORE, 4071—Front 1 rm. kitnt. apts. Newly furn. and dec.; refrig. $6.75-$5.25.

LAKE SHORE-DR., 1042. BELLEVUE CLUB FOR GIRLS. RADIOS.

MALDEN, 4637—Nicely furn., warm, clean, quiet residential rms.; running water; $3 week up. Wilson express, bus and surface.

OAKDALE, 434, 2D—Lg. rm. with bay; hme. Kit. pr.; gr. piano; bus; pk. L. V. 9299.

ONTARIO, W., 113—Walk to loop; dandy cln. fine rms., water. $3 wk. up. Serv. daily.

SHERIDAN, 4846—1 or 2 rms.; pri. family; meals opt.; exc. ht., h. wat., tr's. Kroeger.

STATE PKWAY, 1519—Young business people; attractive rms., congenial atmosphere.

WELLINGTON, 646, 3d—Newly furn. and dec. ext. lge. frt. rms.; all trans. Apply 1st.

WILSON, 908—Warm sleep. rms., $3 up; hskng. r., $4; 2 r. kit., $6.50. Adl.; all tr.

WOLCOTT, N., 4450—Light, warm, clean front rms.; $3.50 up. Railroad, L, bus, surf.

NEW ROOMS AVAILABLE.

Thoroly modern; all new furniture; smartly decorated; some private baths; new grill; free parking lot. Only 10 minutes to loop. Moderate rates. NORTH AV. Y. M. C. A. 1508 N. Larrabee [600 W.] Mohawk 2603.

Sheridan Plaza Hotel

SHERIDAN-RD. AT WILSON. 400 rooms with bath, $1.50 to $3 daily. Weekly and monthly rates. Ph. Lon. 1900.

**Hotel Rooms.**

CLARK, N., 2026. LINCOLN 1840. NEW BLDG., OPPOSITE LINCOLN PK.

HOTEL CLAYTON.

300 MOD. ROOMS, BEAUTYREST BEDS, ATTRACTIVE LOW TRANSIENT RATES. $5 UP—PER WEEK—$5 UP. FREE RADIO. 10 MIN. TO LOOP.

$6 WEEK UP, DAILY $1.50

ALL ROOMS WITH PRIVATE BATHS. WINDALE HOTEL, 6019 Winthrop-av.

DEL MONTE HOTEL. 454 MELROSE. $5 up wk., $1.25 day. Modern, quiet. Good heat; 24 hr. serv. Din. rm. 20 min. loop.

$5.50 UP WEEKLY, $1 DAILY. Northmere Hotel, 4943 Kenmore. Long. 4234. All rms. shower or tub; bus, L, surf.

NORSTED HOTEL. 3750 BROADWAY. Hotel service, $4.50 per wk. and up; new. furn., carpeting, decorating. Gra. 4000.

$5.50 WEEK—Cozy rms., pri. baths. New bldg. nr. park, loop. 1809 Lincoln Park West.

## TO RENT—ROOMS—NORTHWEST.

IRVING PARK Y. M. C. A.

Nicely furnished rooms, many with running water and bath; 12 minutes downtown via railroad; cafeteria and restaurant; free parking; 24 hour service, 4251 Irving Park. Pensacola 1400.

## TO RENT—ROOMS—WEST.

FLOURNOY, 3453—Newly decorated, nicely furn., clean, warm room; large closet; $3.

MONROE-ST., 3532—Nicely furn. rm. in mod. apt. suit. 1-2; private home; reas. Nev. 4812.

LIVE AT SEARS Y. M. C. A.

Nicely furn. rooms; innerspring beds; $4.50 up weekly. Cafeteria, athletic privileges, 24 hour service. L and surface transportation. 820 S. KEDZIE-AV. NEVADA 3800.

## TO RENT—HOUSEKEEPING ROOMS.

**South Side.**

DORCHESTER, 6146—2 large, light rooms; reas.; near I. C., 'L' and surf. Plaza 6766

DREXEL, 6358—OFFICE—1, 2, 3 rms.; G. E. refg.; clean linen; very reas.; good trans.

DREXEL-BL., 4252—2d. frt.; warm, clean, beau. 2½ r. apt.; frig.; $8.50. L, bus, surf.

DREXEL, 4639—Where you're proud to live. 1 and 2 room suites; reasonable.

ELLIS, 4461—2 light rms.; completely furnished; $7 week. Atlantic 2947.

GREENWOOD, 6318—2 nicely furn. frt. rms., 4 windows; refrig. Best trans. Reasonable.

HARPER, 5128—Kitnt. apt.; 3 winds.; slpg. rms.; run. wat.; everything furnd. Gentile.

HYDE PARK-BL., 1411—Lg. light 1 rm. kit., frt.; $4.50-$6.50; I. C. ex.; 9 min. lp.; adults.

INGLESIDE, 6351-53—Mod. 2 rm. apts.; sleep. rms. Compl. service. Rates reasonable.

INGLESIDE, 6641—Just opened; newly dec.; cozy 2 rm. apts.; real kit.; Frig. $6.50 up.

KIMBARK, 6547—Attr. light, cozy 1-3 rm. apts. New dec. Frig. $4.50 up. Sing. r. $3.50.

KIMBARK, 6628—Compl. furn. 2 rms.; real kitch., pantry; Frig.; priv. pch.; all tr.; reas.

LAKE PK., 4919—Cln. 1-3 rm. kit.; pri., adj. bth., $5 up; slp. rms. reas. Auto space free.

LAKE PARK, 4342—1 rm. kit., adj. bath; elec. refrig. All trans. Reasonable rent.

SIXTY-SIXTH-PL., 1501 E.—3 pleas., light rs.; warm; well furn.; refrig. 1 blk. I. C., car.

STONY ISLAND, 6016—Newly dec. 1-2½ rm. kits.; sleep. rms.; $3-$7.50; $1 daily; all tr.

UNIVERSITY, 6233—Warm, clean, quiet 1-2 rms.; refrig.; run. wat.; surf., L; $3.50 up.

UNIVERSITY, 5130—Lg. room; pri. bath; piano; closet; frig.; also 2 sm. rms.; reas.

UNIVERSITY, 6159—Surf., L. Cln., warm 1-2 r. with pch., r. w., clos., Frig.; reas. Ofc. bell

WOODLAWN, 6131—Pastel dec., 2 r. frt., p. bth., $8.50; 1 r., $5-$6. rfg. Adults. U.C.

WOODLAWN, 6536—2 rm. kit.; clean, cozy. Frig.; inador; heat galore; $7.50; adults.

60TH-ST., W., 315 [Princeton]—1 rm., furn., or hskpg.; $3.50-$5 wk.; auto yd.; nr. L.

55TH-ST., E., 1127—University Apts.; 2 rms., nice furn.; clean, lite, warm; $5.50 up.

45TH-ST., E., 1035—1-2 rms., pr. bath; for quiet bus. people. I. C., surf., "L" bus.

44TH-ST., 931 E.—New, dec., 2-3 rms., lge. beau. comp. furn front, quiet bl. $5.50-$8.

**North Side.**

ALDINE, 517—1 rm. kitnts.; also sleep. rms.; bath, shower; nicely furn.; exc. trans.

BELMONT, 456—3 rm. frig., priv. bath, $11; 1 rm. kitnt., $7.50; also slpg rm., $4.

BRIAR-PL., 733—Light, clean, 2 rm. apt.; wall bed.; refrig.; $7.50; 1 rm. $5, adults.

BROADWAY, 4040—EXCELLENT HEAT. Parlor kitnt., $5. Pullman kitnt., $4.

CAMBRIDGE, N., 2827—Nr. Diversey-Linc. pk. 1-2 r. kit., $3.50 up. Slp. rms., warm, cln.

CLIFTON, 4449—Nr. Wilson L sta.; front rm. and sun parlor; also sleeping rms.; reas.

DEARBORN, 1317—Lg. 1st fl. frt.; 1 r. kit.; unique firepl.; 3d fl. 1 r. kit., $6-$8.50.

DEMING, 454—Hskpg. and sleep. rms.; nice. furn.; quiet; excel. ht. $3.50 up. Bergman.

DEMING-PL., 523—Beau. 3 rm. suite; priv. bath; hi-class apt.; gd. tran. Also singles.

FLETCHER, 914—1 rm. kitchenette, $3 and $5; stm. ht.; run. water; all trans. Adult.

KENMORE, 4208 Apts.—Clean 1 rm.; compl. furn.; refrig.; $4.50 up; at Buena L sta.

KENMORE, 4132 N.—3 lg. rms.; refrg.; connecting bath; children welcome; $10 wk.

KENMORE, 4618—KENMORE APT. HOTEL. 1-2 room kitchenettes. $5 to $10 week.

KENMORE, 4727 and 4153—Clean front 1-2 rm. kitnt. apts., well furn., Frig.; $4 up.

LA SALLE, N., 1525—Nr. Linc. Pk. beach; sgl.-dbl. hskpg. rms., r. water, $2.50-$5.

## TO RENT—HOUSEKEEPING ROOMS.

**North Side.**

LEHMAN-CT., 2724, nr. Diversey—1 frt. apt., Pull. kit., refrig., nicely furn., warm; $7.

LELAND, 820—Warm, clean, reputable, cozy 2 rm.; front 1 rm.; rfg. optl.; slpg., $3.

MAGNOLIA, 4532—1 and 2 rms.; frt.; priv. pch.; Frig.; all trans.; $5 up.

MAGNOLIA, 4419—1-2 rm. warm kitnt. apts. Clean and comf.; $5 and up; all trans.

MALDEN, 4712—Attr. lg. frt. r., Frig.; also slp. r., priv. ba. and shwr., $6. Good transp.

RACINE, 4441—Comf. outside, 1 rm. Pull kitnts.; refrig. opt.; reas.; nr. all transp.

SHERIDAN, 4072—1½ rm. lge., pleasant frt. apt.; refg.; $7; also 1½ rm. apt.; $5.50.

SHERIDAN, 4821—Attrac. frt. 1 rm. kitnt.; nice. fur.; reas. rent; hskpg. rms. $4.50 wk.

SHERIDAN, 672—Attr. 1-2 rm. kit. apts., $4 up. Elec. refrig. optl. Good transp.

SHERIDAN, 4804—Warm, cozy 1-2½ rm. kit.; take a look bef. rentg.; all tran.; $4.50 up.

SHERIDAN, 4723—Attr. furn. 1-2 rm. kits. Refg., maid serv.; some priv. baths; reas.

STATE, N., 1204—Large hskpg. rm.; everything new; all trans.; walk distance loop.

**Northwest Side.**

BELDEN, 3329—1 rm. kitnt. and slpg. pch.; clean automatic ht.; refg.; couple empld.

## BOARD AND LODGING.

**South Side.**

NEWLY furnished congenial home for young people. Reas. I. C. and L. Hyde Pk. 7709.

**North Side.**

BARRY, 435—Atmos. priv. club; men only; exc. food; all trans. Lake and pk.; dble. r.; pr. lav.; $7.50 wk. per person. Bit. 1425.

SHERIDAN-RD., 5643—Hse. on lk.; dbl., sgl.; ex. mls.; pri. fam.; reas.; all trans.; Sun 9319

WAVELAND-AV., 830—1 or 2 men; adj. bath; real home; all trans. Call after 6. Klopp.

**Convalescent Homes.**

LOVELY quiet home for elderly or conv. tray service; reasonable. Graceland 9123.

**Children.**

LOVELY bung. home; children and infants; 1 blk. schl.; yard, playrm. Grovehill 0968.

COUNTRY ESTATE—Private boarding school. Ponies. $7 weekly. Downers Grove 1725.

HAPPY home for child—$6.50; room mother; free playroom. Lincoln 3053.

CHILDREN to care for during day—Private home. 75c per day. Kenwood 7961.

EXPD. CARE for children any age. Private home, large yard, playroom. Hemlock 2425.

## HOTELS AND APARTMENT HOTELS.

A Residence You Will Enjoy.

PARK CENTRAL

Spacious kitchenette apartments combining modern furnishings and homelike atmosphere.

443 Wrightwood-avenue

2600 North.

1 Room..............$52.50

1½ Room..............$55.00

2 Room..............$65.00

1 BLOCK FROM LINCOLN PARK. RES. MGR. LIN. 4600.

Managed by COCHRAN & McCLUER CO.

Montrose Beach Hotel

1-2-3 RM. APTS., $35 UP.

$2.50 up daily. $12.50 up weekly. Soundproof; elegant furn.; free radio. Refrigeration; coffee shop; garage. 24 HOUR HOTEL SERVICE. 925 Montrose-avenue. Bittersweet 7700.

NOW MAKING SPEC. WKLY.-MO. RATES. OLYMPIC—1015 N. CLARK.

NEW BLDG. NEAR LOOP. FREE RADIO. 200 RMS., PRI BATH. RADIO ALL RMS. FROM $6—$7—$8 WEEKLY. $24—$28—$32 MONTHLY. DAILY RATES, $1.50. 2 PEOPLE, $2.

MELROSE APT. HOTEL

Newly furn. 1-2-3-4 room apts.; penthouse. Also 2 bedrms., 2 baths, fireplace; complete hotel service; at Lincoln pk.; priv. public schools. Permanent, transient; all transp. 451 MELROSE [3240 N.] Buc. 1200.

Lakeland Apt. Hotel

4541 SHERIDAN-ROAD. Attractive 1 and 2 rm. apartments. All outside rooms. COMPLETE SERVICE. REASONABLE RENTALS.

WELLINGTON ARMS

2970 SHERIDAN-ROAD. 1 to 5 room apts.; furnished and unfurnished; $40 up. Bittersweet 4600.

1244 N. Dearborn Hotel

SWIM. POOL, GYM., FREE TO GUESTS. WALKING DISTANCE FROM LOOP. $5 PER WEEK UP. $1.50 DAILY.

DREXEL ARMS HOTEL

Large, attractive, redecorated rooms. Daily, $1 up. Weekly, $5 up. Complete hotel service. Free parking. All transp. 3933 Drexel-blvd. Drexel 3160.

LINCOLN PARK ARMS

2738 PINE GROVE-AV. LIN. 1400. 1 TO 3 ROOM FURN. APTS.; COMPLETE HOTEL SERVICE; RATE $45 UP.

Chateau Hotel, $7.50 Wk.

3838 BROADWAY. LAKEVIEW 8310. Beau. rooms, pri. bath and showers, 2 clos. E. P. bldg. Spec. mo. rates. $1.50 day.

830 S. MICHIGAN HOTEL. Walking distance from the loop. $6 PER WEEK. $1.50 PER DAY.

BUENA PARK HOTEL. 4145 Broadway — 350 newly furn. outside rms., $5.50 wk. up; L, bus, st. car at door.

STEVENS HOTEL. MICHIGAN AT 8TH. FOR INFORMATION PHONE WAB. 4400.

WACKER hotel—New fireproof bldg.; outside rms. 111 W. Huron-st., corner Clark.

CHELSEA HOTEL, 920 WILSON-AV.—Rooms as low as $5.50 a week, $1.50 daily.

PLAZA hotel—Clark and North-av., at Lincoln park; apts., $50-$75 mo. Sup. 2680.

ATTRACTIVE 2 bedrm. apt.—Now available. THE EMBASSY, Pine Grove at Diversey.

## APARTMENTS AND ROOMS TO SHARE.

YOUNG man, coll. grad., desires select and share sm. apt. with same. N. No., refs. exch. Address D 113, Tribune.

WE are a group sm. town, peop. [coll.-uni.]; enjoy club life; 2 mls.; $11.50. Lin. 4071.

REFINED Gentile bus. girl—Sh. beau. 5 rm. apt.; same; all trans.; $5.50, Bri. 1175.

LADY will shr. 3½ rm. apt. with same; sep. bedrm. 3500 north; $20 mo. Lak. 7889.

## TO RENT—HOUSES.

**South Side.**

3 STY. BRK., 10 RMS., OIL HT., $65. In Woodlawn nr. Jackson Pk. Fra. 0576.

6 RM. steam heat brick bung.; newly dec.; good location; $45. Briargate 1126, eves.

**Suburban—North.**

NORTH SHORE houses and apartments. McGUIRE & ORR, Evanston. Rog. 3213.

**Suburban—West.**

RIVERSIDE—Several fine rentals; immed. poss.; 5 rm. apt. $65; 7 rm. house, $85. HENRY A. MILLER, REALTOR. Main ofc. N. of Riverside depot. Riv. 5656.

## TO RENT—FURNISHED HOUSES.

6 RM. res.—Oak Park—H. w. ht.; real firepl.; 2 car.; 2 blks. to L. Euclid 5020.

## WANTED—TO RENT—HOUSES.

WANT—Modern hse., north, 3 bed rms. 3 adults. Feb. 1. Address A 557, Tribune.

## TO RENT—APARTMENTS—GENERAL.

BETTER APARTMENTS.

3 TO 6 RM. APTS.—In choice loc.; modern dec.; fast trans.; $40-$150. Central 3338.

## TO RENT—APARTMENTS—SOUTH.

**General List.**

CHATHAM PARK

83d and Cottage Grove.

A New Village of Apartment Homes. Situated in large landscaped private park. I. C. trans. 20 min. to loop.

4 rooms with dining room....$62.50-$67.50

4 rooms with 2 bedrooms

[5 rooms efficiency]......$62.50-$67.50

5 room duplex [a 2 story home] .$70-$77.50

Present or May 1 Occupancy.

C. WALLACE JOHNSON, INC.

**1, 2, 3, 3½ Rooms.**

NOW BEING COMPLETED.

2½, 3, 3½ bedroom apartments designed for modern living. Linowall kitchen, gorgeous bath, colored plumbing; no two alike. 5336-38 HYDE PARK-BLVD. An Address of Distinction.

EXCLUSIVE 3½ Room Apt.

2d floor; available February 1st; 2 blocks I. C. transportation. 6846 Jeffery-avenue.

6427 UNIVERSITY—1-3 rm. flats, electric refrigeration. Ph. Butterfield 0118.

SUBL. 2½ lge. light rms.; cross ventilation; will dec.; $32.50. Grossman, 1120 E. 47th.

SUBLSE. acct. illness—Beau. 3 r. apt.; frig., stm. ht.; I. C. 5532 Cornell. Apt. 1G.

1040 W. 87TH-ST. 2½ rooms, free gas, $35; R. I. transp.

**4, 5, 6, 7 Rooms and Larger.**

1406 E. 63d-pl.—Nr. Blackstone; 4 rms., inador, pch., refrig.; all trans. $37.50.

## TO RENT—APARTMENTS—SOUTH.

**4, 5, 6, 7 Rooms and Larger.**

VISTA HOMES.

5344 STONY ISLAND-AV.

4 TO 8 ROOM APTS.

DOORMAN—ELEVATOR—GARAGE. Overlooking Jackson park; all modern fireproof building. Spacious rooms. HOGAN & FARWELL, INC. Exclusive Agent. Representative on premises. Dor. 2717.

5000 CORNELL APTS.

5-6 ROOMS, 2-3 BATHS. Modern fireproof 22 story bldg.; each apt. overlooks lake and drive; immediate or spring occupancy at postseason rentals. Resident Mgr., Fairfax 5617 or Mid. 0132.

4530-38 DREXEL-BLVD.

5 ROOMS..........$ 60

9 ROOMS..........$100

6632 GREENWOOD-AV., Apt. 2B—Sublease 4 rm. apt.; Frig., shwr.; reas. See tenant.

4-5-6 RMS.—$57.50-$80. Tile baths; mod. kit., new ranges; ex. tr. 5319 Harper, Jan.

4 LGE rms.—Refrig.; dec. to suit; furn. if desir., $40. 5485 Drexel. South Sh. 7739.

SUBLSE.—6 rms., 2 baths, 1st apt.; furnishings opt. 6724 Paxton. Plaza 2090.

9534 S. DAMEN, 2d—6 rms. and tile bath; near schools and trans. Cedarcrest 8142.

6 RMS., 2 BATHS—5649 Blackstone; sunny 1st flr.; nr. U. of C. and I. C. H. Pk. 2525.

5 RMS.—Remodeled; 5340 Greenwood, 1st fl. White wdwk. Only $52.50. Hyde Pk. 2525.

7 RMS., 2 baths; white wdwk.; nr. U. of C., I. C. 5707 Blackstone, 2d fl., $90. Hyd. 2525.

1112 E. 52D—5 rms., sun parl.; canv. walls. New stove. Reas. Orr Realty, 1315 E 53d.

SUBL.—7 rm., 2 bath apt.; Ven. blinds, $70 will sell beau. furn.; reas. Hyde 7602.

1400 E. 67TH-PL.—Lg., sunny 4 r., $45; new. decor.; new G. E.; nr. I. C., park. Mid. 1974.

5 LARGE ROOMS—Rent $32.50. 6014 Kenwood. See mgr. on premises; L, Surface.

6959 EAST END, 1st—6 rms.; refrig.; Arcola ht.; I. C.; schl.; shop.; $35. Went. 8508.

SUBL.—4 rms.; wht. wdwk.; tile bath; arch doorways. $47.50 incl. gas, lt. Abe. 0784.

## TO RENT—APARTMENTS—NORTH.

**General List.**

2000 Lincoln Park West

2-3-4-5 RMS. OPP. LINCOLN PARK. Mod. 16 story fireproof bldg. Lge. rms. and closets, parquet flrs., uniformed drman., new kt. eqp.; exc. tran.; conv. schls., churches. Peter F. Reynolds, Lin. 3633 or Div. 0014.

1400 Lake Shore-drive

2 TO 6 ROOMS.

Gas, electricity, and refrigeration free. ELMER A. CLAAR & CO. Whi. 4180.

1214 JARVIS—Lake apts.; beau. 2½-4 rms.; overlooking garden, private beach and lake; 1 block bus and L. Gentiles. Rog. Pk. 4825.

WELLINGTON ARMS, 2970 SHERIDAN-RD. 1 to 5 room kitchenettes, furnished or unfurnished; starting at $40. BIT. 4600.

**1, 2, 3, 3½ Rooms.**

1400 LAKE SHORE-DRIVE.

Living room, dinette, kit.; gas, elec. refrig. included; $57.50 to $65. Agent, Whi. 4180.

840 AINSLIE-STREET. 3½ room apt. with bedroom and inador bed. Mgr. on premises.

2½ ROOM UNIT — Unusual apt. in modern bldg.; reasonable rental. 627 ROSCOE-ST.

NEAR loop—2 rms.; bath; kitch.; refrig., $40. 69 W. Delaware-pl., 10-4. Ph. Del. 7819.

LOOKING for something unusual? See these 2-3 rooms. The Admiral, 909 Foster-av.

**4, 5, 6, 7 Rooms and Larger.**

Waller & Beckwith Realty,

700 IRVING PARK-RD. LAK. 6480.

4 rooms, 3514 Broadway........$35.00

5 rooms, 641 Grace-st.........$68.00

5 rooms, 1943 Sedgwick........$35.00

6 rooms, 1137 Bryn Mawr.......$48.00

7 rooms, 808 Barry............$40.00

A RARE OPPORTUNITY.

It is a pleasure to reside here. Building scrupulously clean; apts. rarely vacant. There is available a 5 room apt., canvased thruout, 2 tile baths, gas, dishwasher., new G. E. and stove. Excellent transp. 4211 N. Paulina-st. State 4670.

THE LOCKLER.

4 rooms with 1941 decorating. Exceptional bedrm. Sunny with cross ventilation, close to golf course, tennis courts, Belmont Harbor. Good transp., shopping. 3650 LAKE SHORE-DR. BUC. 1855.

317 BELDEN-AV.

6 rms., 2 baths, woodburn. fireplace; restricted; $100. Jan. on prem. Bri. 7687.

MODERN 6 rm. apt. and encl. slpg. porch; newly dec.; new stove and refrig.; must be seen to appr.; $65; 1 blk. school and transp. 4404 Dover-st. Call Lon. 2133 for key.

1016 HOLLYWOOD-AV.—7 rooms; sun. slpg., porches; 1 block west of Sheridan; large rooms, overlooking lake; $55-$125.

4709 WINTHROP-AV.—5 rms., $45. Newly decorated, elec. refrig. See janitor on premises or call Whitehall 4560.

2559 LINCOLN-AV.—4 LARGE, LIGHT ROOMS. $16 MONTH. LINCOLN 2283.

1219 GREENLEAF. 4-5 rooms. Newly modernized. $50-$75.

5060 MARINE-DRIVE—New 4 rm. apts.; lake view; 12 elevators; doorman. Lon. 5975.

MARSHALL FIELD GARDEN APARTMENT HOMES. 411 Blackhawk-st., Mohawk 2714.

BEAUT. modernistic 5 rm. apt.; all trans.; $65 up; see mgr. 4923 N. Wolcott-av.

4 RMS.—3d fl., $40; steam heat; T. T. stove and Frigidaire. 4203 N. Ashland-av.

5 LIGHT rms.—Newly dec.; h. w. ht.; Frig.; $40. 2112 Dayton-st. Lincoln 3287.

4 AND 5 RMS.—2 baths, sun porches, near lake. 1330 Birchwood. Rogers Park 1907.

6 RMS.; unheated; gas range and linoleum furn.; will dec.; $30. 2172 Eastwood-av.

1710-20 JUNEWAY-TER.—4 rms.; elec. refrig.; well maintained bldg.; adults. $42.50

740 BITTERSWEET, 3d—6 rms., $70. Janitor will show or call Randolph 3081.

6 RMS.—2d fl.; $50; exc. trans. and shopping; nr. school. Ravenswood 8003.

4 LGE. sunny rms., sun parl., 3 clos., free gas; $42.50. Call Jan., 6612 N. Ashland.

MODERN 4 rm.—7 rm. efficiency; $52.50. 1743 Touhy-av. or Briargate 7757.

4 RMS.—Bath and archway; stove ht. $20. 1323 Wrightwood. Apply, 2219 Clybourn.

7 RMS.—711 Briar-pl., 3d fl. Stove ht. $22.50. Gage, 105 N. Clark. Central 3513.

## TO RENT—APARTMENTS—NORTHWEST.

**4, 5, 6, 7 Rooms and Larger.**

NICE LIGHT 6 ROOM APT.

Double plumbing; will give concession. 3342 LE MOYNE-STREET.

4327 N. SACRAMENTO—4 rms.; completely redecorated; conv. loc.; $42.50. Fra. 0353.

5315 GIDDINGS—5 rms.; tile bath; modern. Vingan, 4656 Milwaukee, or Lin. 2717.

3925 N. KEELER, 3d fl.—5 rms.; $55; dec. to suit.; free refr. See jan. or Randolph 0112.

## TO RENT—APARTMENTS—WEST.

**General List.**

4 RMS.—Refrig.; Ven. blds.; stv. ht.; $20; 3 rms., $15; adults. Inq. store, 1159 Adams.

**4, 5, 6, 7 Rooms and Larger.**

AUGUSTA BLVD., 2318—6 rms., htd.; jan. serv.; 2d fl. frt., ½ blk. to Western-av. $38. Owner at 2025 Webster-av. Humboldt 4039. Keys in tailor shp. next bldg.

2214 MONROE-ST.—5 rooms; newly decorated; nr. schools; trans., etc. $35. See jan. or Ralph J. Sherman, Inc. Cen. 0024

5 RMS.—1st, steel Ven. blinds, h. w. ht., new dec.; frig.; $38. 3012 Fulton-blvd.

4 RM.—Stm. ht.; new dec.; enclos. back porch; $30. 2133 W. Congress. Sec. 8174.

SUBLEASE—Attrac. 7 rm. apt. 1st fl. $45. Stm. ht., mod. every way. 4202 W. Jackson

## TO RENT—APARTMENTS—SUBURBAN.

**NORTH.**

**Evanston—15 minutes to loop.**

SUBLEASE attractive modern 3 rm. apt. $46; 1½ blks. all transp., schls., shops. 745 Sherman-av. University 6652.

SUBLET to Oct.—5 lge. rms.; overlk. park; nr. trans., sch., shops. Reas. Davis 2138.

**WEST.**

**Berwyn—17 minutes to loop.**

SUBLEASE—Feb. 1, 1st fl. apt., 6 lge. outside rms.; nr. trans. and stores; desirable neighborhood. After 6 p. m. Berwyn 227.

**Oak Park—14 minutes to loop.**

EXCLUSIVE APTS.—4-5-6 ROOMS. Strictly modern. Randolph 2574.

**River Forest—17 minutes to loop.**

RIVER FOREST Garden Apts.—Immed. poss. 3½ rms. 7202 W. Oak. Forest 2500, days.

## TO RENT—FURNISHED APARTMENTS.

**(See Also Hotels and Apt. Hotels.)**

**SOUTH.**

FOUR ROOMS

OF UNUSUAL EFFICIENCY

$60 $65

Year leases. No pets. Planned for better living with the accent on charm, these unusual units will delight you. A truly 1st class bldg. Agt. on prem. 2305 E. 70TH-ST.

SOUTH SHORE APTS.

7456 SOUTH SHORE-DRIVE. Attract. 2 rm. dinette and 3 rm. bedrm. apts., furn. in the mod. trend. Daily. md. svc.

BUDGET RENTALS.

THE WHITFIELD

A RESIDENTIAL APARTMENT HOTEL. Offering smart 2 room dinette and 3 room bedroom apts. Light, airy; entirely modern. Attractive Rentals. 5330 S. Harper-av. Plaza 2810.

Midway Drexel Apts.

6020 DREXEL-AV. DOR. 7080. Artistically furnished 2-3 room suites. 8 story F. P. bldg.—At Midway, U. of Chi. Compl. service free—Rates from $50 mo.

5100 CORNELL-AV.

2 ROOMS FROM $57.50. Tastefully furnished; tile bath and shower; rental includes maid and linen service, gas and light.

1-2 Rms., Modernistic, $10.50

6733 STONY ISLAND. EUCLID HOTEL. Good beds. 24 hr. serv.; nr. I. C. and park.

7458 KINGSTON-AV.

1½ rms.; maid serv.; linens; elev.; near beach, shops, movie; I. C. Reg. 1617.

LOVELY BEDROOM APARTMENTS. G. E. refrig., priv. parking; low rentals. CARYLCOURT APTS., 4537 Drexel-blvd.

SUBL.—Attr. 4 rm. apt. nr. 71st and Bennett; sunny, new. Fair. 1696 or Dor. 7406.

1-2-3 NICE rms.—Excel. loc.; nr. bus, I. C., surface; reas. 1410 E. Hyde Park-blvd.

MINERVA CREST APTS., 6540 Minerva—1-2 rm. kitnt. apts.; fireproof; good transp.

5112 CORNELL-AV.—4 room apt.; bedroom and inador; near I. C. transportation.

THE MIDWAY, 1535 E. 60th-st.—1-2 rm. apts. from $40; com. hotel serv., ½ blk. I.C.

810 HYDE PARK-BLVD.—2-3 rm. apts.; all pri. baths; $30 up. Also wkly. Ken. 0940.

6521 INGLESIDE—4 rms.; pri. bath; 2 bedrooms; refrig.; gas, elec. free; reas.

MODERN 3½ RM. APT.—Tile bath, 2 bds. free elec. ref. and gas; $55. 7905 Luella.

CARLTON apt. hotel; 1 rm. kitnt. apt.; light, refrig.; quiet. 6440 Woodlawn-av.

**SOUTHWEST.**

6337 S. CAMPBELL-AV.—1-2 RM. APTS., $6 UP. ELECTRIC REFRIGERATION.

**NORTH.**

5 ROOMS

On the lake; completely carpeted and furnished in 18th century design; this corner apartment with two larger than usual bedrooms; colored tile bath and extra step-in shower stall; living room that has a hideaway guest bed; real dining room and kitchen—all this with silver, linens, dishes, and complete kitchen equipment in this smart elevator building with 24 hour doorman service for $150. AT 6101 SHERIDAN-ROAD.

640 BRIAR-PLACE.

1½ room kitchenette apts.; nicely furn.; free gas, light, and refrig.; maid service; bus and surf. transp. 15 min. loop. BUC. 1381.

LARGE front 2 rm. apts. Beau. furn. Newly decor. Complete Hotel serv. Good shopping. All transportation. $45 up. 4875 MAGNOLIA.

CORONADO APTS.

1-2 rm. bedrm. apts.; newly dec. and newly furn.; maid serv.; $40 up. 4736 MALDEN.

2½ Bedroom Apts., $55 Mo.

Compl. hotel serv. free. Beau. furn.; few 1 room apts.; reas. 3932 Clarendon.

4310 N. CLARENDON—4-4½-5 rooms; 1 and 2 bedrooms, extra rollaway, completely furnished. 53 bus.

720 N. WABASH.

2-3 Room apts.; furnished; modern; streamlined kitch. Miss McLean, Sup. 4944.

1½ ROOM KITCHENETTE APT., $45. Tastefully decor., smartly furnished. NORTH PARK HOTEL, 1936 N. CLARK.

1½ KIT. apts.—Daily maid; 24 hr. swbd.; gd. shop., trans.; $30 up. 5722 Winthrop-av.

SMARTLY furn. 3 rm. kit.—Accom. 3 adults; $50; util. 3401 N. Marshfield. Gra. 7963.

732 BITTERSWEET Apts. [4100 N.]—Beau. 1-2-3 rm. kit. apts.; md. serv.; nr. lk.

WINTHROP, 5722—Front 3 rm. apt.; daily maid, $65; shopping; transportation, $55.

622 PATTERSON [3632 N.]—1½ rm.; swbd. Compl. Hotel Serv. Shopping tr. $37.50 up.

KENMORE, 6320—Bedrm. apt.; 24 hr. hotel serv.; gd. trans. Gentiles.

839 SUNNYSIDE—1 rm.; Pull.; $30-$32.50; 2 rms., $35; elec. refr.; pri. bath; Gentiles

SUBLEASE—5 months; 6 rooms, beautifully furnished. Reasonable. Michigan 2161.

4059 N. GREENVIEW—4 rm. front apt.; gas, elec.; pri. bath; 2 bedrms.; reas. Buc. 7678.

6250 N. WINTHROP—Lovely 1½ and 3 r. apts. G.E. ref.—L, bus, lake. Rent from $40. Bri. 9557.

3-4-5 RMS., sun par., extra bed; near lake, Gentiles. Res. 5314 Winthrop-av.

4 ROOMS—Wht. wdwk.; shwr.; ½ blk. lake, L, bus; fr. gas, lt.; $58-$60. 1333 Touhy.

**NORTHWEST.**

LOGAN SQUARE—2746 Kimball, 2 and 3 light clean rms., refg. Well furn. All trans.

**WEST.**

OAK PARK—CHATEAU HOTEL. 1-2-3 rm. kit.; tw. beds; swbd.; Gentiles. 130 N. Austin-blvd. Vil. 8500. Aus. 8510.

WELL furn. 4 rm. cor. apt.; refrig.; bus. L, surface. 4921 Maypole-avenue.

## WANTED—TO RENT—APARTMENTS.

EXCH. for paint, and decorating for 5 or 6 rm. apt. So. side. Call Roy. Fai. 3492.

## TO RENT—STORES.

**Central.**

DOUBLE store—At subway station, inside of loop; or entire building, 10,000 sq. ft.; May 1st; any business. Address owner. Address L C 371, Tribune.

**South Side.**

5222 HARPER-AV.

Store in apartment hotel building, near busy 53d-st.; good for any business; tenant can use a store 16x35. Manager on premises, or call Dorchester 7900.

514-16 E. 79TH-ST.

Large store, 33x70, or can divide into 2 stores, 16x70. Near Rhodes Theater. Ideal location for super food store. SOUTH SIDE MANAGEMENT CO. 1525 E. 53d-st. Dorchester 7900.

1970 E. 73d-st.—Jeffery-Stony-Isl.; ideal for hardware, variety, lunch, cigars, shoe repair, dry goods, repair shop, florist.

**North Side.**

1224-1224½ BRYN MAWR. At intersection of Broadway and Ridge. 15x50 or 30x50; rental $42.50 or $95. Want tailor or food store. H. W. CROXTON & CO., 4723 Broadway.

1040 W. BRYN MAWR-AV. Ideal for florist, barber shop, delic., candy store, etc. Hyde Park 0997.

CORNER store—33 by 66; has been drug store for 10 yrs.; prefer to rent to same. Belle Shore Apt. Hotel, 1062 Bryn Mawr.

**Northwest Side.**

5934 W. NORTH AV.

Excellent location for hat, shoe, or any other business. Busiest block in Austin. Size 18x75. Immediate possession. SOUTH SIDE MANAGEMENT CO. 1525 E. 53d-st. Dorchester 7900.

3120 N. CICERO—27x46 chain store loca.; heated; suited for hardware, dry goods, grocery; will divide. Eheim, Palisade 5486.

S. W. COR. Harding and Division—Suitable delicatessen, florist, hardware, barber; stm. heat; $35 month. Lincoln 2282.

PROMINENT transfer cor. for drug store. St. ht., fixts. and fount. on prem. Bargain. California and Milwaukee. Seeley 9898.

LARAMIE-Belmont—Heated; gd. loc.; reas.; will decorate. Call Mulberry 1901 now.

**Suburban.**

ESTABLISHED drug store corner—Best location; exceptional western suburb. Occupancy May 1st. Address L T 99, Tribune.

## TO RENT—OFFICES AND SHOPS.

**Central.**

32 N. STATE, S. W. cor. Washington; fireproof bldg.; one floor; also attractive offices; north light; nice space; center Loop; single room furnished, $20; with reception room, $35 up; beautiful desk space. Phone, steno, SWIGART & CO., Room 601.

CONVENIENT LOOP OFFICES. 1 room, $10-$15; 2 rooms, $17.50-$22.50. 3 rooms, $25-$40. OGDEN BUILDING, 192 N. CLARK-ST.

ATTRACTIVE FURNISHED OFFICE, With RECEPTION ROOM. RENTAL $30. IN FIRST CLASS, WELL LOCATED BUILDING WITH SERVICE OPTIONAL. 30 N. LA SALLE-ST. SUITE 300.

TERMINALS BLDG.

Attn., mfrs.' agents-engrs. Strictly priv.; furn., unfurn. offices; secy., phone serv. avail. Miss Killmer, R. 506, 537 S. Dearbn.

FURNISHED PRIVATE OFFICES. $15 PER MONTH. TELEPHONE SERVICE AVAILABLE. SUITE 420. 32 W. WASHINGTON-ST.

DESIRABLE private office—Reception room, switchboard; other service optional. Apply Rm. 903, 168 N. Michigan.

EXC. DESK space, tel. serv.; conv. location. 111 W. Jackson. Rm. 423. Wab. 2113.

DESK SPACE, $10 MO.—Mail-phone service, $1 month up. 330 S. Wells. Room 706.

OFFICE, display, or laboratory space. 154 E. Erie-st. Whitehall 6026.

LARGE, private office—Reasonable. Ph. Serv. Insur. Exch. Bldg. Web. 3366.

333 N. MICHIGAN-AV.—Mail-phone service. Telephone-Secretarial Serv., Inc. Fra. 7100.

SUBL.—Light priv. office, reception rm. and telephone serv. Rm. 1214, 19 S. La Salle.

**Outlying.**

S. E. CORNER Deming and Clark-st.—Old established physician's office over live drug store. Phone Lincoln 2282.

## INDUSTRIAL PROPERTIES.

59TH-ST. AND WESTERN-AV. 5½ acs.; 1 sty. firepr. bldg.; 54,000 sq. ft.; switch and crane; sell in whole or part. Straus & Co., 120 S. La Salle. Sta. 7565.

30,000 SQ. FT. plus 8,000 sq. ft. vacant connected; switch; near W. Side; 10% down. McCarthy, 26 N. Crawford. Kedzie 8548.

GARAGE—100x125; Lawrence-av., near California; reas. rent. A. F. Hallmann, 5443 Lincoln-av. Longbeach 0481.

60,000 SQ. FT. concrete bldg.—1 mile from loop; for sale; or rent; vacant land; ask $75,000; want offer. Randolph 2311.

FOR RENT—1551 Thomas-st.; 1,450 sq. ft. per floor; 3 fl.; for tenant or Owner. 4 sides; steam heat. Longbeach 4210.

TO RENT—Factory space; near loop; sprinklered building. Engineer, 828 N. Wells.

SELL 2 sty. brk. bldg.—Lt. mfg.; steam heat; 11,600 sq. ft. Owner, Austin 2281.

FOR SALE—1 story bldg.; $2,000 ft.; South. Price $7,000. Terms. Edenbury, Cal. 4290.

FOR RENT—24,000 ft.; 1 story bldg.; close in. Edenbury. Calumet 4290.

FOR LIGHT mfg. or lab.—3 story; 5137 Lake Park. Apply 5221 Harper. Hyd. 0048.

TO Rent—5023 W. Chicago-av.; ideal for light mfg. Owner. Palisade 5308.

FACTORIES AND WAREHOUSES. CHITTICK, INC. SUPERIOR 5427.

1725 W. NORTH-AV.—7,000 sq. ft. firepr. bldg.; sprklr.; heated. Cent. 0007.

15,000 SQ. FT.—1 sty.; garage type; suitable mfg. or truck terminal. 3220 Grand-av.

FOR sale—1 story bldg., 50x110, N. W. side. HART & WHETSTON. State 8270.

## OFFICE FURNITURE AND DEVICES.

BARGAINS—Desks, files, safes, blue print cabinets, office ruling typewriters, etc. Business Furn. Co., 172 W. Monroe.

DITTO model F.5, like new, sell or exchange for Ediphone transcriber. Eisendrath Glove Co. Brunswick 2450.

LETTER, legal, card files, desks, chairs, tables, Kardex, time clocks; bargains. Geiser Ofc. Furn., 168 W. Lake. Dear. 3788.

LYON shelving, lockers, files, desks, chairs. CENTRAL, 20 W. Hubbard-st. Del. 8495.

FOR SALE—CHEAP—9 OFFICE DESKS. Adding machine. 2815 Broadway. Lak. 9609.

21 DESK, 54 WOOD, CHROME CHAIRS, TABLES, PARTITION. 2857 N. CLARK.

LOWEST prices—Filing and storage cab., safes, desks, chairs. Economy, 124 W. Lake.

USED office furn., files, desks, chairs, etc. KENDRICK, 218 W. Jackson. Cent. 4325.

STENOTYPE. A-1 cond. Reasonable. 342 N. Austin.

3 EXEC. suites, including director table, chairs, davenport. Spitzer's, 167 W. Lake.

## DANCING SCHOOLS.

WALTZ, Fox Trot, Jitterbug, Rhumba, etc. Spec. 5 2-hr. mixed dance cl., $3.75; pri. 11 to 11. Tomlinson, 177 N. State. Open Sun.

LET America's popular dance team teach you the latest ballroom steps. Pri. class, 225 S. Wabash. R. 1006. Web. 4669.

WE TEACH young and old to smile, relax, and dance. Pri. $1.25 hr. A. Anderson, 155 N. Clark—30 N. Dearborn—738 Sheridan-rd.

3361 MADISON—Waltz, fox trot, rhumba, $1. Priv. les., 7 for $5; no appt. nec. Op. 11-11.

LEARN to dance—7 priv. lessons, $5. Open 1-11. Carroll Studios, 4751 N. Western.

## MACHINERY AND EQUIPMENT.

FOR SALE AT SACRIFICE. 1 550'-h. p. Nordberg horiz. steam engine with rope drive and jack shaft. GREAT LAKES SUPPLY CORPORATION. Boulevard 1300. Mr. Wilkie.

GUARANTEED AC and DC motors, generators, blowers, pumps, comp. Arthur Wagner Co., 701 W. Washington. Monroe 7409.

NEW and reconditioned sewing machines; all makes; guar.; terms. 5455 W. Madison.

AARON'S will call and pay cash for any machinery, electric tools, etc. Haym. 2334.

## MISCELLANEOUS.

WOOD partitions, shelves, rad. covers, Venetian blinds, screen door. 325 N. Michigan.

**Wanted.**

WANT used colonic irrigator—Prefer Vattenburg. Miss Hunter, Morrison hotel.

## SCALES.

TRUCK SCALES—Sold and repaired. Columbia Scale Co., 3439 N. Pulaski-rd.

## BUSINESS OPPORTUNITIES.

**Businesses for Sale.**

AMBULANCE and business—Full equip.; low overhead; real buy; owner retiring.

AUTO repair shop—Estab. 12 yrs.; good equip.

BAKERY and delicatessen—Buyer must be a baker; cash required. Berk. 8662.

BAKERY—Retail; Est.; also bldg.; 2 c. gar. lot. Compl. $10,000. 4504 S. Sacramento.

BARBER and Beauty Shop—Also fixtures; new, used. PAIDAR CO., 1120 N. Wells-st.

BARBER shop—2 chair; good business; rent reasonable. 3127 Fullerton-av.

BARBER shop—2 chairs; good bus.; sell acct. of illness. 720 N. Cicero-av.

BARBER shop—Est., going bus. at Clark and Diversey; sell cash or terms. Del. 0059.

BEAUTY shop for sale—Supplies, equipment; cash, easy terms. Catalog free. GIBBS & CO., 21 S. WABASH-AVENUE.

BEAUTY, 1 ch. barb. shop—Estab. 12 yrs.; 3 opers. steady; liv. qts.; gd. inc.; pt down; sac. E Z tms.; leav. city. 6422 N. Western.

BEAUTY salon—Chrome fixts.; est. 3½ yrs.; money maker; low rent; $300 cash will handle, balance terms. Dorchester 3246.

BEAUTY shop—Sacrifice, leaving city. Established clientele. 349 W. 79th-st.

BEAUTY SALON—Modern, money maker; low rent; reas. price; some cash. Wel. 7535.

BEAUTY shop—Est. 7 yrs. Must sell acct. illness. Very reas. 4329 N. Western-av.

BEAUTY shop—Good clientele; reasonable. Bittersweet 3912.

BEAUTY shop—Outs. Chi.; 4 operators; owner leaving town. Address L T 498, Tribune.

BEAUTY shop—Est. clientele; busy loc. 3 opers. Mod. equip. 2144 N. Milwaukee-av.

BILLIARD hall with 5 pocket tables. Completely equipped. Old established. 2 year lease. Apply 77 W. Washington-st., room 1825, or phone Dearborn 9170.

BILLIARD parlor—Well estab.; 5 tables; other feature attractions; sac. account illness. 5947 W. North-av. Merrimac 1762.

BOARDING hse.—14 rms., all furn.; acct. illness; gd. opp.; nr. 49th-Ellis. Oak. 9228.

CAFE-confectionary for sale—In town of 3,000; good business and good equipment. $4,500 cash. Address D A 2, Tribune.

CAMPUS Restaurant for sale—Northern Indiana; grass about $60 day; very reasonable; retiring. Address D A 43, Tribune.

CANDY-Notions—On Clybourn. Barg. Quick sale. Liv. rms. 2109 N. Spaulding. 2d fl.

CANDY and cookie store—Good location; will sacrifice. 4859 Milwaukee-av.

CIGARS, confect., greeting cards, school supplies; good loc.; est. bus. priced for cash sale. Address P X 549, Tribune.

CLEANING shop—N. Side cor., reas. rent. Want live wire couple. Sm. amount cash. Will teach business. Bittersweet 4200.

CLEANING-tailor—Sell at once; any reas. offer; leaving town. 4063 Sheridan-rd.

COFFEE SHOP-restaurant—Doing nice bus., modern fixtures. Owner sick. Must be seen to be appreciated. 1316 Devon.

CONFECTIONERY-soda fount.—443 E. 43d-st.; $200 cash; easy terms. Bargain.

DEL., gro.—Old est.; elec. eq.; fine neighborhood store; rt. $30; live wire can make real money. Ross Co., 6412 Cottage Grove.

DELICATESSEN and grocery—Apt. dist., suit. lady or couple; rent $27.50; living qtrs. Compl. equip.; priced right. 5357 Irving Park-rd.

DELICATESSEN—Groc., candy, ice cream; elec. equip.; liv. qtrs. 5357 Irving Park-rd.

DEL.-grocery—Elec. equip.; cor. store; modern flat; sac. 5661 W. Chicago-av.

DELIC.—Comp. fixtures; nr. school; liv. qtrs. Any reasonable offer refused. 7834 S. Racine.

DEL.—79th-Ashland dist.; gd. bus.; liv. qtrs. bath; $800; tms. Englehart Co., 811 W. 62d.

DEL., groc., lunch, candy—No comp. cheap rt. 4 rms., bth.; barg.; $325. 3016 Clybourn.

DELICATESSEN—Genuine proposition for a live Gentile couple. Phone Irving 1234.

DRUG store—N. side; lic., mod., fully stkd. Abt. acct. Liquor, luncheonette, inventory dwn. paymt. Address O P 471, Tribune.

FLORIST and Gift Shop—Located central Illinois; reasonably priced. Guaranteed business. Address D A 45, Tribune.

FLOWER shop—Corner, low rent; busy; thickly pop. loc. $250 cash. Humb. 4829.

FLOUR MILL, water power, and farm. L. A. Walker, Dunlap, Tenn.

FURNITURE MANUFACTURING. Business est. 25 yrs.; going business with a permanent display in Furn. Mart. Beautiful plant. Volume $150,000 yr. Retiring. Business Brokers, 35 S. Dearb. Ran. 2558

FRUIT-vegetable—Wholesale-retail. Must sacrifice. 5214 W. 25th-st. Cicero 4246.

FUR STORE—Established 20 years; must sell account of illness. Wundsam & Labich. 3345 Broadway. Lakeview 1297.

GAS SUPER SERVICE STA.

New pump, super wash and grease rack. Buy stock only. Resp. party wtd., Bri. 6666.

GAS sta.; Harlem and No. West highway; S. O.; good loc.; leaving town; buy stock and tools; comp. ser. 6401 N. Harlem.

GAS station—Large office; 2 pits; concrete drive. Ideal for repair work. Stock and equipment, $500. 4228 W. Grand.

GAS station—Good South Side location; enclosed wash and grease; 12,000 gal. month average. Stewart 3761.

GAS STATION—Nr. factory dist.; parking lot adj.; enclosed wash and grease. Sell acct. draft. Make offer. 5835 W. Grand.

GAS STATIONS—2; sm. invest.; stock and equip. only; exc. loc.; enclosed lubrication. 6643 Grand or 4800 Grand-avenue.

GAS station—On highway; cheap rent; good loc. for mechanic; pay only stock and equipment. Terms. Riverside 1381.

GAS sta.—Super, big auto repair, 2 lifts, wash rack, $250 full pr. 5785 Milwaukee.

GAS sta.—Sac. for immed sale; buy inventory only. Rt. $25. Cor. 51st-Francisco.

GAS station—Excellent location; best offer takes. 3454 Milwaukee.

GIFT shop—8 yrs. same owner. Busy N. Side shopping center. Bank, bus, and other refs exch. E Z terms. Lakeview 6666.

GIFT shop—New stock, good location; est. 6 yrs.; retiring. Radcliffe 5684.

GROC. and del.—Gold mine; $600 wkly. inc. thor'ly modern; low rent; not cheap; cash; sell acct. illness. Call Joe; Dor. 7748 or 7779.

GROC.-MILK Store, modern equipment; good lease; reasonable rent. Bargain for cash. North suburb. Address D 145, Tribune.

GROC.-Meat Market—Low rent; must sell at once, or fixtures for sale. 4856 S. State.

GROCERY, delic.—Same owner 14 yrs.; rooms bath. Sacrif. for cash. 4723 N. Damen.

GROC.-DELIC.—Good bus.; steam heat; rent $30; living qtrs.; cheap. Berkshire 5415.

GROCERY, tea, coffee—Estab. bus.; owner retiring; priv. 4666 Lincoln-av.

GROCERY market—Established 15 years. 952 WEBSTER-AVENUE.

GROC.-del.—Rmg. hse. neigh.; stm. ht.; no comp.; reas.; owner retiring. 4704 Winthrop

GROC.-meats—Must sell imm.; other interest. No reas. offer refused. 859 E. 39th-street.

GROC., fruit and veg.—Doing good bus. Must sell acct. illness. 5454 W. Madison.

HAMB.-Lunch—Well equipped; good bus.; illness; sac.; full price $300 cash; reas. rent. 3737 N. Cicero. Mulberry 5184.

HAMBURGER—Busy loc.; near large school; exc. bus.; nicely equipped; owner ill; must sell; rent $30; terms. 5435 S. Halsted.

HAMB.—Adj. hotels, rooming houses; thriving community; yr. rnd. equip.; refrig.; $500 handles. Englehart Co., 811 W. 62d.

HAMB.-lunch—Low overhead; liv. qrts.; sac.; owner leav.-city. Address M J 235, Tribune.

HAMB.-Short orders—Truckmen's headqtrs.; only $200 req. Englehart Co., 811 W. 62d.

HAMBURGER and plate lunch—Excel. bus. N. W. side; must sell at once. Mul. 4143.

HAMB.-Lunch—Caters to 8,000 students. Rt. $18; sts. 25; el. ref.; $175 dn. 341 W. 69th.

HAMBURG lunchrm.—Next to theater; ideal for 2 people. Reas. 3745 W. Madison.

HAMBURGER-lunch—Busy loc.; 18 seats; good equip.; $400 handles. 2839 N. Clark.

HAND laundry—Leaving city; sacrifice for quick sale. 5102 Irving Park.

HARDWARE STORE—For sale. $15,000 stock. Southeastern Iowa city, pop. 12,000. Good going business. Owner retiring. Harold J. Fleck, Attorney, Oskaloosa, Iowa.

LADIES' accessory shop—Modern fixtures; stock optional; rm. 1125, 17 N. State.

LINOLEUM and carpet store; good location; good business. Kedzie 6555.

LIQUOR store—Exc. loc.; owner sick; modern equipment. 750 W. 79th-st. Ste. 8711.

## BUSINESS OPPORTUNITIES.

**Businesses for Sale.**

LIQUOR store—Loop; our lease must sell entire stock or fixtures, at less than wholesale. Also fixtures include 30 ft. bar, elec. liquor sign, cash register, etc. No reas. offer refused.

LIQUOR STORE—Going business; will sell reasonable. Address P X 373, Tribune.

LUNCH room—Old estab.; good loc.; rt. $30; liv. quart.; closed Sun. Cedarcrest 6397.

MEAT MKT.—S. 79th-st. Estab. 10 yrs. Money maker. Full wk. trial to resp. pers. Tri. 1820 or Address P Y 277, Tribune.

MEAT MKT.—N. W.; well estab. home trade; reas. rent; will sacrifice. Mulberry 4948.

MEAT market—2 man shop; estab. 16 years; good business. 8553 S. Ashland-av.

MEAT MARKET—WELL ESTABL.; RMS. IN REAR. LAFAYETTE 7356.

MEAT market—S. Side; good bus.; new equipment. Sac. $1,500, half cash. Vin. 2669.

MEAT market—Well established. 3054 Milwaukee-avenue.

MT. MARKET—Finest equipt. on N. side. Reas. terms. Mr. H. Sil. CEN. 4538.

PAINT mfg. co. well located, equipped and stocked. Part or full interest, low price. 33 Blucher-st., Toledo, O. Phone Ma. 2911.

PAINT STORES—Going businesses, northern Illinois. Joe Blanchard, Elmhurst 110.

PRINTING SHOP for sale at a bargain—John M. Slosarzyk died; must sell at 10 cents on the dollar, 1 Century Pony 2 revolution press, 24x35, 2 Gordons, 8x12 each with individual motor, 25 inch paper cutter, 230 cases of types, all kinds of equipment, at 2025 Webster-av. Tel. Hum. 4039.

REDUCING Salon—Exclusive ladies'; S. S. Bus. dist. Est. 7 yrs. Sac. Lincoln 3420.

RESTAURANT—20 yrs. estab.; 200 seating capacity; south. Ill. oil fields; air cond.; time to retire. Address O P 523, Tribune.

RESTAURANT—Light lunch; estab 5 yrs.; seats 22; reas. 659 W. 47th-st. 6-8 p. m.

RESTAURANT—Capacity 50; well estab.; nr. training school; reas. Ardmore 5303.

RESTAURANT—Seat 48; market dist.; doing $400 wkly. See Clark Co., 4737 Broadway.

RESTAURANT—Est. 11 yrs.; sell acct. sickness; sac. steady trade. 408 S. Western.

RESTAURANT—$35 daily; rent $40, with flat; $500 down. Address D 89, Tribune.

RMG. HSE.—46 rms.; 5 yr. straight lse.; gold coast; rt $150; inc. $750; $3,000 req. D. F. Cappa Co., 61 W. Schiller. Sup. 6160.

RMG. Hse.—85 r.; Edg. Bch. loc.; rt. $450. Inc. $1,500; 26 refr. rets. $450. $9,500 tms. Steinbock & Alexander, 166 N. La Salle.

ROOMING house—20 rms.; stoker; sacrifice account of ill health. Haymarket 6205.

RMG. Hse.—75 rm., lg. lse. Will net $500. Req. $5,000. De Woskin Co., 105 W. Madison

ROOMING house—21 rooms; always rented; price $900. 67 W. Chestnut-st.

RMG. apt.—5 rms.; nr. Wilson exp.; rt. $40; your living free. Price $350. Lon. 4770.

RMG. HSE.—Uptown; Pullmanettes; rent $185; $2,000 req. McCarthy Co., Lin. 1208.

SCRUBBING and Janitor business estb. Leave town. Address D 70, Tribune.

SHOE repair—Sell account other bus. 5118 N. Elston-av., or aft. 7 p. m. Jun. 2692.

SHOE repair shop—Sacr. acct. of death. Gd. loc. Established 8 yrs. Kildare 5640.

SPORTSWEAR shop—Men-women; 100% bus. loc.; new fixt.; ideal for cpl.; must sell. pinr. disag. Tms. Address L P 577, Tribune.

SUPERSERV. sta.—S. S.; tile bldg.; 6 pumps; 5 yr. lse.; resp. party. 8029 Stony Island.

TAILOR shop and cleaning—Established 30 years. Owner retiring on account of health. 5362 Lawrence-avenue.

TAVERN, liquor store and lunchrm.—3 in 1. N. W. side. Price $4,000. Stock $4,000. Rent $100. $5,000 cash balance terms. Address P T 210, Tribune.

TAVERN—3817 Harrison-st., with 3 story brick bldg.; 16 rooms. Inv. rt.; $1,000 down; big bargain. Tel. State 7415.

TAVERN—Sell or trade for home; cheap. 1324 N. Wolcott.

TAVERN—Steel Dist., E. 106, Rt. $50. Sale $2,000 mo.; big sac. Kane Co., 828 N. State.

WELDING shop—General repairs, fully equip. Old estab.; bargain for good mechanic; terms. Address M J 490, Tribune.

WINDOW shades and Venetian blind shop—Low rent; good business; South Side. Address P X 366, Tribune.

*If the kind of store or business you want is not offered for sale today, why not advertise in the Business Opportunity Wanted Column? Stop in today at the Tribune Want Ad office, Madison and Dearborn streets, or call Superior 0100. Ask for an Ad Taker.*

**Partnerships and Investments.**

FARM MACHINE OPPORTUNITY — New dairy farm machine, startling improvements, patents pending. Superior performance and user satisfaction, farm proved. Unusual competitive advantages. Need more capital to build and market. Will consider outright cash sale but prefer investing or incorporating partner. Address M B 554, Tribune.

ESTABLISHED company representing several lines of metal cutting perishable tools; at present doing business with mfrs. in Ill., So. Wisc. and No. Ind.; has needed to associate; prefer, with sales exp.; able to invest up to $10,000 in bus. Address M J 205, Tribune.

FAST growing printing concern has excell. position [mgr. capacity] for man with $2,000 to inv. Address G M 550, Tribune.

**Concessions, Locations, and Leases.**

PROPERTY owner will sell stores bldg. and lend working capital for light manufacturer. Address O P 162, Tribune.

BUTTER, eggs, live poultry; good business; sell on account of other interests. 4308 Milwaukee-av. Mulberry 3243.

WANTED—Factory concern to locate at Oglesby, Ill.; attractive offer. Factory Committee, Oglesby, Ill., Jas. Gallo, Sec.

FOOD SHOP—Fully equipped; lease. The Norman Hotel, 1325 Wilson-avenue.

**Distributors.**

STATE DISTRIBUTORS.

New product that has unlimited sales possibilities. No competition. Individual must be financially responsible to qualify. ADDRESS L P 584, TRIBUNE.

SALESMEN—For Patented Infant Nursery. Samples shown at Am. Mart, Friday, Space 1129-30. $500 req. for stock and territory. Rockwell 1643. D. O. D. Mfr. Corp.

**Business Service.**

IF YOU CANNOT SELL YOUR BUSINESS for all cash, sell on time and we will buy your mortgage. E. EDWARDS, 9 W. Washington. Fra. 1966.

**Manufacturing.**

AM equipped to do and design your tools, dies, jigs and fixtures; also experimental work; reas. Address D 65, Tribune.

**Business Equipment.**

COMPLETE Tea Room Equipment—Seats abt. 50. Unusual buy. Euclid 2569.

**Wanted.**

YOUNG man, 25, has $4,000; can full time services to invest in going business. Address P X 365, Tribune.

WE PAY CASH for stores and merchandise. L. Goodman, 673 Roosevelt. Canal 5625.

WE WILL buy or sell any bus. Conf. serv. DELMONT CO., 2839 N. Clark. Bit. 2584.

GROCERY or tavern—Going business with living rooms. South Chicago 9477.

WANTED—Cigar store; small capital; ¼ cash. Address M J 208, Tribune.

SELL any business quickly; confidential service. Mitchell Co., 123 W. Madison. Dea. 1723.

## STORE AND BAR FIXTURES.

ON account of remodeling we will sell steam table, electric fixtures, table tops, etc. 4759 Sheridan. Happy Jack's Delicatessen.

USED 10 ft. double duty refrig. counter. $275, terms. 1512 S. Mich. Cal. 6307.

HAIR dryers, $15; waving machines, $39; marcel chairs, $4. Paidar, 1120 N. Wells.

DOUBLE DUTY REFRIG. COUNTERS—6 and 8 feet; very cheap. 220 W. Huron-street.

STORE-tavern fixt.—Hamburger lunch equip. New-used. Chas. Bender Co., 608 N. Wells.

6 FT. STEAM table; 5 ft. counter; good cond.; $75 for both. Call Nevada 10316.

## BUILDING MATERIALS.

**Heating and Plumbing Supplies.**

1 OVERHANGING gas heater. 7306 S. Halsted. Vincennes 5695.

## LOST AND FOUND.

TO FINDERS.

If you have found a cat or dog, a pocketbook, jewelry, or fur, and cannot locate the owner thru the "Lost and Found" advertisements in The Tribune, call and go thru the "Lost and Found" index in the PUBLIC SERVICE OFFICE, 1 S. DEARBORN-STREET.

TO LOSERS.

If you are listed in the telephone directory, you can charge an advertisement of your lost article by telephoning Miss Miller of The Tribune ad taking department, Superior 0100. Your advertisement receives the benefit of free listing in The Tribune Public Service office mentioned above for a period of two months. This service facilitates the recovery of lost articles advertised.

DOG lost—Bull terrier; tan with white paws; Norwood Park district; name Corky; reward. Newcastle 6070.

DOG lost—Toy red Cocker Spaniel; female; rew. Dearborn 0283 eves. after 9. Graceland 1946 days.

DOG lost—Evanston; black chow, fem.; turning gray around muzzle. Greenleaf 5554.

DOG lost—Blk. male chow; Ohio license; child's pet; lib. rew. River Grv. 2777 M.

DOG Found — Lost your dog? Visit the Anti-Cruelty Society, 157 W. Grand-av.

DOG lost—Black, male Scottie, wearing plaid blanket; reward. Briargate 4198.

DOG lost—Black male spaniel; vic. Wellington-Logwood; Sat. aft. Pensacola 5232.

DOG lost—Irish setter, Tuesday, in Beverly Hills; reward. Cedarcrest 8187.

GLASSES lost—With silver rims, in Cleveland Optical Co. case, between Oak Park and loop. Call Village 4812.

HANDBAG lost—Black; contents: legal papers, cashier's check, bank book; in loop dept. store; reward. Wentworth 9458.

KEYS lost—Sunday, Jan. 5th, in loop; reward. Phone Village 6196.

KNIVES lost—2, silver; Tues.; bet. Burton, Ontario-st., Addison, or Diversey bus. Not property of loser. Rew. Sup. 7173.

PACKAGE lost—Containing green material and gold lace; reward. Whitehall 4032.

PIN-CLIP lost—Gold and aquamarine; loop or N. side "L"; Tues. University 6828.

PURSE lost—Black leather; will party who found purse in L sta., Rand.-Wabash, 4 p. m. Mon., please return contents, keep money. No quest. asked. Forest 3687.

RING lost—Man's white gold, blue stone; Sat. eve. rew. State 1500. Ext. 323.

RING lost—Signet, with diamond, "F E" in Japanese letters. Lib. rew. State 4293.

TUXEDO and music orchestrations lost—In car, about 400 N. Wabash; no questions asked; reward $10. Pens. 1145. Davidson.

WATCH lost—Man's white gold with int. I. D. A. on back cover; gold chain and pencil attach.; rew.; no ques. asked. Return to Apt. 606, 190 E. Pearson or ph. Sup. 3061.

WEDDING ring lost—Lincoln and Addison. Given with change in error. Div. 5299.

WISCONSIN pin lost—Class of 1933. Thursday, 1/3/41. Reward. M. C. Fleming, 1031 Roosevelt, Green Bay, Wisconsin.

WRISTWATCH lost—Man's De Jean, platinum case, jeweled face; in loop, Tuesday afternoon; liberal reward. Plaza 9021.

WRISTWATCH lost—Lady's Burlington; Jan. 4; Uptown dist.; reward. Sunnyside 3823.

WRISTWATCH lost—Diamond and sapphire in loop; Tue. P. M.; reward. Irving 0747.

WRISTWATCH lost—Lady's wht. gold. Vic. 55th and Everett-av.; rew. Hyde Pk. 3154.

$50 REWARD

for information leading to the recovery of several watches taken from our premises about 6:45 a. m. Wednesday, Jan. 8. JOSEPH HAYN CO. Franklin 0095.

## PERSONAL.

SOUTHWEST Federal Savings & Loan Association of Chicago will hold its annual members' meeting Wednesday, Jan. 15, 1941, 7 p. m., at 6239 S. Ashland-av.

PURCHASED grocery and market, 1469 Oakton-st., Des Plaines, Ill. Responsible for my own debts only. Charles G. Kieffer.

NOT responsible for any debts unless contracted by myself. Frank J. Kellerman, 5920 S. Peoria-street.

NOT responsible for debts contracted by any one but myself. THOMAS H. PAYNE, 7850 Avalon-av.

NOT responsible for any debts unless contracted by myself. HAROLD M. GUTH, 3349 N. Elston avenue.

HAVE purchased Green's Lunch, 3142 W. Harrison. Not responsible for obligations prior to this date. ANTON ABRASSART.

HAVE purchased grocery store at 25 E. 80th-st. Present all claims within 10 days. Ethel Staff.

NOT responsible for debts contracted by any one but myself. Frank V. Hauser, 1251 Barry-avenue.

NOT resp. for debts contr. by any one but myself. William H. Rittis, 349 Blackhawk-road, Riverside, Ill.

NOT resp. for any debts contr. by any one but myself and my wife, Lillie Murray. Charles D. Murray Sr., 3610 Cottage Grove.

NOT responsible for any debts except those contracted by me personally. J. R. JANOS, 6124 S. Rockwell.

ONLY resp. for debts contr. by myself. E. G. Stowell, 1116 Washington, Pk. Ridge.

H. W. NOWLAN—Love you; want to help. Call, write; won't tell. E.

RESP. for debts contracted by myself only. Leo Logothetti jr., 3829 Greenview.

NOT resp. for debts unless contr. by myself. JOHN VOGEL, 3605 Sunnyside.

DIX—Call Vaspco immediately. H. L. R.

NOT resp. for debts contr. by any one but myself. Alex Smied, 2006 Sheffield.

SON—Call home, am not well. MOTHER.

ONLY resp. for debts contrtd. by myself. FLOYD M. BROKAW, 2516 W. Eastwood.

NOT resp. for any debts unless contracted by myself. GEORGE ZOHN, 3300 S. Emerald.

## TRAVEL.

**Buses.**

FREE PILLOWS. FREE MEALS.

Los Angeles......$31.50 O. W.—$53.10 R. T.

San Francisco....$32.25 O. W.—$54.10 R. T.

New York.........$10.95 O. W.—$17.95 R. T.

Dallas...........$12.00 O. W.—$20.40 R. T.

Detroit, $3.00; St. L., $2.55—$ 3.75 R. T.

Miami............$17.95 O. W.—$32.25 R. T.

Atlanta..........$ 9.80 O. W.—$17.65 R. T.

Jacksonville.....$13.80 O. W.—$24.85 R. T.

All American Bus Lines

514 S. WABASH. WABASH 8300. 6716 Stony Island. DOR. 5710.

LOWEST ROUND TRIP FARES. Decatur, $2.50; St. Louis, $3.75; Detroit, $5; FtWayne, $2.70; Columbus, $6.60; Pitts., $9. DE LUXE MOTOR STAGES.

215 N. STATE. FRA. 0303.

**Automobiles.**

BOTH READERS AND ADVERTISERS ARE urged to exercise caution in arranging automobile transportation with other individuals. References should be exchanged and carefully investigated.

CALIFORNIA, SEATTLE, KANSAS CITY. We pay part gas for responsible drivers. Drive independently; no caravan; new de luxe cars; special arrangements to take family or friends. Open day or night. Saunders System, 28 W. Lake, Cen. 1077.

CALIFORNIA-SEATTLE—PART EXPENSE. No caravan; take family; any route. 228 N. STATE. FRANKLIN 5178.

LOS ANGELES—1941 Cadillac; take 2 or 3; share exp.; refs. Le Carpentier, Del. 7758.

LOS ANGELES bus. man—Take 3, sh. exp.; new htd. car.; refs. exch. Maywood 7744.

LEAV. Monday, Miami—Take 2 pass.; share exp. Ref. exch. Harrison 5190.

MIAMI or Key West—Insured; priv. party. Take 3 or 4. Riverside 5360.

EXPERT driver will drive your car to Miami for exps.; exc. refs. Ran. 7020, Rm. 738.

## BUSINESS PERSONALS.

GENUINE Oil permanent waves, compl. $1.25. Clairol, Inecto, Rapidol Hair Tints....$1.50. Paris facials, spec., 50c. ADV. STU. WK. Hale School, 162 N. State. Central 5097.

BEST PUSH-UP PERMANENT, $1 complete. Roux tint, $1.25; facial, 35c; scalp treat, 50c; shampoo and set, 25c; senior stu. wk. DeLee, 30 W. Washington, 16th fl. Cen. 8225.

FREE TREATMENT — MIAMI MINERAL facial, sensational beautifier. Send penny card. Miami Springs, 53 W. Jackson.

PERM., oil, $1; mchls., $2; cream, $3.45; not a sch. Crystal, 5 S. Wabash, R. 419. Dea. 1872.

## HOME FURNISHINGS WANTED.

NORTH........Edgewater 6900

SOUTH........Fairfax 6180

WEST.........Merrimac 8313

Most $ $ $ for your furn.; grand pianos; rugs. See Shamrock first. Call day, night.

CALL KEDZIE 1300.

Good cash prices for used furniture, rugs, sew. machines, grand or midget pianos, etc.

FOR disposal of fine furniture, objects of art, paintings, pianos, rugs, linens, silver. Sheridan Art Galleries, Inc. Lon. 7671.

SUNNYSIDE 6000—NEED USED FURNITURE, oriental, domestic rugs, sewing machines at once. Will pay your price.

PRIV. pty. wants used wardrobe trunk. Must be in gd. cd. Rea. Rg. Pk. 8329 aft. 7 p.m.

BEST Prices—Orientals, furniture, pianos, paintings, silver, bric-a-brac. Lon. 7218.

## BARTER AND EXCHANGE.

A RARE OPPORTUNITY.

beautiful wooded building site overlooking Lake Michigan; lovely homes; fine neighbors; close to school and church; good transp.; will trade for farm or city property south or west; will consider stocks, bonds, or used car. Call Sunnyside 1342 evenings or Address L X 421 Tribune.

WANTED—Sign painting, printing, diamond or what for my clear N. W. Side building lot. Address O P 438, Tribune.

HAVE 200 ft. on Skokie-hyway, bus, site; want good car. Address A 102, Tribune.

## PATENTS—PATENT ATTORNEYS.

WANTED—Patent att. with full knowledge of int. comb. eng. Must furnish proof thereon. Address D 67, Tribune.

## REAL ESTATE—APARTMENT BLDGS.

**South Side.**

**AN ATTRACTIVE 6 APT.**

2 4s, 4 3s. Arrow-shaped 2 story bldg. Very well maintained; nr. 75th-Cottage. Priced at $17,500 but MAKE OFFER. Cash $2,500, bal. at 4½%.
JOHN McCARTHY, 1405 W. 63d. Rep. 5000

4 APT. BRICK, $10,500.
Corner bldg.; 2 5's, 2 4's; 2 car brick garage; close to I. C. transportation; better call Krueger, Rad. 7300 early on this!
DONALD F. MOORE, 7748 S. ASHLAND.

WEST Auburn 2 fl. brk.—Only $1,500 cash down, bal. mo.; 5-5 rms.; stm. ht.; elec. refrig.; 2 car gar.; 2d flat rent $50 a mo. 7500 Green-st. Insp., call Sims of McClun's, 217 W. 63d-st. Went. 1845.

AVALON PARK—4 APT.
Modern 2 4's, 2 5's; will submit offer; $11,500—$4,000 cash.
SUTTON & PETERSON, INC., Tri. 6217.

CHATHAM FIELDS—Must be sold, 2 apt., 5 rm.; 2 car brick gar.; $1,600 buys equity; price $7,600. Owner, State 8120.

ROOMING house building—25 rms., 5 baths; near 63d I. C.; possession 30 days.
BROOMELL BROTHERS, RANDOLPH 9121.

CORNER 10 apt.—2 story bldg.; approximately 12 yrs. old; rt. $5,010; pr. $22,500. Barrett Bros., 9041 S. Ashland. Ced. 1600.

SUBSTANTIAL brk. 2 flat 6-7 rms., nr. 64th-Halsted, 30 ft. lot. Pr. $5,000. Wierenga & Ottenhoff, 7110 Halsted. Ste. 5687.

2 APT.—So. 79th; arched openings; encl. porch; 2 car gar., $3,750. Rad. 6601.

CORNER 12 flat; exc. cond.; rent $6,600; price $24,500; act quick. Stewart 3601.

12-4'S, $25,000 — Corner lot; good, clean building; act quick! Cedarcrest 1300.

NR. 82D-Elizabeth—2 flat, 5-5 rms., tile ba., stm. ht., oil burner; bargain. Hem. 7900.

**North Side.**

**ARCADIA-TERR. 2 APTS.**

6-6 rms.; oct. frt., massive liv. rm., lge. bedrms.; in perfect cond.; h. w. oil; $1,200 cash. 5-5; slpg. pch., large bedrm., canvas walls, rad covers, Electrolux ref.; 5900 block, Maplewood; only $9,500.
GRINDLE REALTY. Longbeach 7100.

**PRIZE CORNER LOCATION**

in Lawr.-Broadway dist.; 12 4's, 12 5's; must be sold; always 100% rented; low taxes and oper. expense; ideal for individual management; cash req. $13,500; price less than 4x rent. Applegate Co., 231 S. La Salle-st. State 9200.

3 STORY brick rooming house bldg.; 18 rooms, 4645 N. Racine. Excellent location. Block L, bus, surface. Poss. 60 days. Terms. Consider highway property, suitable dining room use, as part payment.
Bowers Co., 4628 Broadway. Lon. 8833.

BARGAIN.
30 apts. near lake, Edgewater; 4-5 rms.; price $57,000, rent $14,800; nets $5,500 over mortgage.
ANTOINE & MORTELL,
4711 Sheridan-road. Lon. 4770.

RIVER PARK 3 APT.
Modern 6 rooms; beautiful condition. Steam heat; 3 car brick garage. Priced to sell. Small down payment.
ARTHUR KRUGGEL & CO. LON. 5531.

DE LUXE corner 30 apt. bldg.—Choicest north side location. Income $27,000. Positively nets $16,000 annually. Only $15,000 needed. This is a rare offer.
MR. CARLSTROME, WELLINGTON 1770.

ROGERS PARK—31 Apt. court bldg.; 1 block L; income $13,500; original mtge. $115,000; sac. $65,000. Talman, agent for trustees. Rockwell 1967.

2-APT. barg.—6-6; nr. Loyola "L"; only $8,500; good location; h.w. heat; $1,500 down; must sell. Geo. D. Wilkinson & Co., 6426 N. Clark-st. Hol. 2677.

MODERN 5 stores and 25 apts. 2 and 3 rm. apts. Near Wilson and Lincoln-av. Bldg. 15 yrs. old. Income $15,000. Can be bought at bargain. Call Longbeach 9000.

7448 N. ARTESIAN-AV.
Live free rent in this 3 apt.
6 rms., oil ht.; excellent condition and newly painted. Act quickly! Bri. 4002.

12 3½ ROOM apts.—6 doors; rent $9,700; price $40,000, no less; $15,000 cash, balance terms. Call Longbeach 8833.

A REAL BUY! 15 apt. bldg., Ravenswood cor., nr. L; rents $7,350; priced $28,000. WM. DE ROCHER. RAV. 4220.

BR. 4 apt Bldg. on Addison, 5 rms. ea. Br. gar.; excel. cond.; low rent. $2,000 cash. Bal. 12 yrs. Address D 66, Tribune.

MODERN 2 flat—Good income; exc. trans.; owner leaving town; must sell; terms agreeable. 7440 N. Damen, Bri. 9563.

MUST sell or trade beau. 3 apt. bldg.—Sun-parlors. Edgewater. Cost $28,000. Price now only $12,000. Campe. Long. 1239.

ROGERS PK.—3 apt. east of Clark-st. 5 lg. rms. and htd. slpg. pch. 2 car brk. gar. Price reduced for immed. sale. Rog. 6362.

32 FLATS; court bldg.; 3½X rent. 2½'s, 3½'s, 4's; in Edgewater. Rog. Pk. 6636.

11 YEAR old 6 apt.; Devon-Western section; pr. only $17,750. Address G B 264, Tribune.

12 APT.—Fr. 50 ft. lot; 6-3's, 6-4's; stove ht.; 3½ times rent; only $6,350. Ave. 1370.

15 APT. cor.—4-5 rms., tile baths and kitchens, new refrigs. Rogers Park 8130.

DELUXE 2fl.; 6 except. rms.; encl. pchs.; 2 car brk.; in St. Hilary's par. Lon. 1177.

2 FLAT brk. 5 rms., h. w. gas ht.; pr. $5,000. Tms. Dette 1922 Irving Park. Buc. 2015.

19 FLAT court—4's-5's. Rent $11,000. Mod. plbg., new stvs. $18,000 cash nec. Lon. 5332.

12 APT.—Pr. 4 X annual rents. Easy tms. or tr. for smaller and cash. Lon. 3354.

**Northwest Side.**

**2 APT. HOME**

5 and 5 rms. each; h. w. ht.; insulated roof and many other special features; 2 car brick gar. It's priced right at $6,750.
BURKE & LYNN,
4747 N. Kedzie. 2336 Devon.
Irving 7120. Rogers Park 7800.

$650 DOWN—5-5 RM. BRICK 2 FLAT. Sun parlor type, like new; mod. layout, ...

## REAL ESTATE—HOUSES.

**Southwest Side.**

BEAUT. oct. 7 rm. brick bung.—Tile bath; encl. pch.; h. w. gas heat; carpeting; refrg.; stove; canvased walls; Venetian blinds; 2 c. gar.; everything exc. cond.; sac.; $8,000. Owner. 5926 S. Talman. Republic 4645

## REAL ESTATE—SUBURBAN—SOUTH.

**General—Suburban South.**

**RAMBLING TYPE**
**5 ROOMS AND GARAGE.**

Lot 100x186 ft.; all impr. in and paid for. Living rm., 16x11 ft. All rms. lge. 40 min. to loop, R. I. trans. FHA easy terms. L. H. Lahon, 945 W. 78th-st., Radcliffe 5451 after 6:30 p. m.

## REAL ESTATE—SUBURBAN—S. W.

**Tinley Park—37 minutes to loop.**

NEW FHA 4½ rm. home—Auto. heat.; fireplace; 2 blks. to sta.; paymts. less than rent. Lot 85x133. P. O. Box 297, Tinley Pk.

**General—Suburban S. W.**

NEAR PALOS PARK AREA—N. E. of this favorite area; good farm home; large poultry bldg.; also ground area equal to abt. 8 lots; partially landscaped; can be arranged 5 or 6 rooms; paved road; electricity; barg.; $1,875, $275 cash, $20 mthly.
Address F Y 564, Tribune.

HOMES, FARMS, $1,750; $250 CASH.
1½ Acre Farms, $495; $100 Cash.
Paved Roads, Electric, Large Schools.
Office Daily—Sunday, 11 to 6.
W. 87th-st. at Austin-av.
1½ Miles West of Cicero-avenue.

WORKING MAN'S FARM; equal to 7 lots, paved road, nr. Harlem-av. and 95th-st., electricity, sacrifice, $295, $60 cash, $5 monthly. Address F Y 70, Tribune.

## REAL ESTATE—SUBURBAN—NORTH.

**Evanston—15 minutes to loop.**

ALMOST new white clapboard—5 rms., lge. lot; nr. Lincolnwood school; $1,500 cash, bal. $60 month. R. Pk. 0271. Univ. 0283.

**Glenview—27 minutes to loop.**

**MR. WORKINGMAN**

Do you want a home May 1st. Can you pay $100 cash and $300 more by May 1st. If so I have a 4 rm. hse. under construction at Glenview, 17 miles N. W. of loop, on lot 70x150 ft., at $3,975. Water, gas, elec. in. No ass'mts. Monthly pymts. only $26.09 per mo. incl. taxes, int. and ins. F. H. A. financed. 125 satisfied families now living here. For information write.
Address F Y 243, Tribune.

**Kenilworth—19 minutes to loop.**

5 FAMILY bedrooms, 4 baths, servants' rooms, library, recreation rm., etc.; construction the best; large lot; near lake; moving to California; reasonable priced; terms. Kenilworth 5590.

**Skokie—31 minutes to loop.**

3 APARTMENT BUILDINGS.
NILES-WESTCHESTER REALTY CO.
4120 OAKTON-ST. Niles Center 2600.

**Winnetka—21 minutes to loop.**

4 BEDRM., 2½ tile baths, brick colonial—Lg. living rm.; tile kit.; $14,000. Winn. 254.

**General—Suburban North.**

NEARLY 3 ACRES, SOME TIMBER—Has partial ownership of beach front Lake Mich., few minutes north of Chgo., beautiful North Shore, Lake Co., Ill. Low taxes, title perfect, paved road, electricity, all for $475, $100 cash, $5 mthly.
Address G H 241, Tribune.

## REAL ESTATE—SUBURBAN—N. W.

**Arlington Hts.—32 minutes to loop.**

LARGE tract high land, 132x297 ft. lot. No assmts., paved str., electricity; approved FHA loans. Pr. $750, E-Z terms.
Address L X 422, Tribune.

**Barrington—39 minutes to loop.**

REAL home—6 rms.; 2 baths; air conditioned; screened-in porch; garage; 225 ft. ...

## REAL ESTATE—SUBURBAN—WEST.

**General—Suburban West.**

JUST NOW BEING DECORATED.
Full Compl. Homes, Large Estates.
$3,450—$20 Mthly.—25 Yrs. Terms.
6 Lot Area Hill Top Tracts, $500, Terms.
Visit Daily, or Sunday 11 to 6.
YORK-ROAD BUTTERFIELD-ROAD.
Adjoins Elmhurst on South.
Washington-blvd., 6 miles W. of Harlem-av.

HOME WITH ABOUT 4 LOTS—Near Harrison-st., west of Hillside; can be arranged 6 rooms; paved safe, quiet road, near school, trees and bus service; convenient Western Electric employes. Price $1,575; $225 cash; $18 mthly.
Address G M 484, Tribune.

NEW LA GRANGE-ROAD HOUSING PROJ.
Homes, Pltry. Bldgs., Plenty Rich Land.
Bus Transp., Schools, Low Tax, No Assmts.
$1,875; $275 Cash; $20 Mthly.
Open Daily, Sunday 11 to 6.
EAST SIDE LA GRANGE-RD.
4 Blks. North of North-av.

FOR FAMILY MODEST INCOME: nearly new 6 room area home, over 2 acres rich high land, house needs interior fixing, paved road, electric, short distance N. W. OF HEART OF CICERO. Price $1,875, $250 cash, $20 mth. Address G H 237, Tribune.

4 ROOM HOUSE—$100 CASH DOWN.
Monthly payments to suit; complete except decorating; 2 unfinished rooms upstairs. Address G M 424, Tribune.

## REAL ESTATE—FARM LANDS.

**Florida.**

FOR sale—Bay Shore beautiful farmette, suitable for raising fruits and poultry, $240, terms. Address O P 439, Tribune.

**Illinois.**

# Farm No. 745 With All Stock and Equipment, Containing 350 Acres, Will Be Sold at Public Auction

**Tuesday, Jan. 14, 1941 at 2:30 P. M.**

**On the Farm Located 35 Miles from Chicago on Route 12**

Adjoining the Town of Wauconda in Lake County, Illinois.

**COL. BOWDEN the Nationally Known Real Estate Auction Specialist, Will Call the Sale**

This grand farm is No. 745 that Col. Bowden has sold in his career of 46 years throughout the many states. Ideal location, 3 minutes' drive from the famous Route No. 12 to Madison, Wis., and as you turn on the road and driveway leading to this wonderful stock farm, the superior buildings and gorgeous shade trees, together with prize shrubbery and coster blue, it presents a scene long to be remembered.

Real stock farms, the money-makers of the nation. Chicago, the greatest live stock market in the world. This stock farm presents the opportunity of becoming the home of one of the greatest dairy and stock farms in America. Six reasons that are facts:

No. 1. Plenty of pure drinking water.
No. 2. Soil a great producer of alfalfa.
No. 3. Plenty of large shade trees for cattle in all sections of the farm.
No. 4. Good roads in all directions.
No. 5. Buildings and equipment ready to make an income at once.
No. 6. Near the second largest city in the U. S. A. and the best transportation and railroad center in the land. Also the educational advantages are absolutely first class.

**All Buildings in Splendid Condition**

**3 Frame Houses.**

No. 1. Eight room frame house; all conveniences; basement under the entirety; very attractive.

No. 2. Seven room bungalow. The most remarkable frame construction; all conveniences; ideal in every respect.

No. 3. Frame bungalow. Equipped as a recreation enjoyment. Would afford a nice living room; all conveniences. One of the largest and best equipped dairy and stock barns in the great state of Illinois. 150 feet in length, 30 feet wide; stanchions for 80 milch cows with water cups. Several maternity stalls. Large haymow over the dairy barn, capacity around 200 tons. Two large concrete silos, capacity about 300 tons. No. 2 barn, 30x80. Capacity for 50 head of milch cows; large mow on second floor. No. 3 horse barn, capacity for 10 head. All the above barns are frame construction. There are several thousand feet of cement poured around a portion of the wonderful buildings, which affords plenty of protection against mud.

No. 4. Building is a large hog house. No. 5, a large poultry and laying house. No. 6, a large milk and dairy house. No. 7, a large machinery shed. No. 8, a large 3 car garage, rooms above. Large milk house. All buildings are frame with one of the best layouts in the state.

Fine herd of dairy cattle, large flock of sheep, large farm houses, new threshing machine, tractors, several thousand dollars' worth of new machinery and implements and tools. Also 150 tons of alfalfa hay, tons of straw, several hundred bushels of oats, lots of wheat, rye; tons of soybeans, hay; about 200 tons of ensilage, all dairy fixtures and equipment, including the milking machine, 200 laying hens.

The attractive herd of cattle with No. 1 Guernsey bull, registered, coming 3 years old, for conformation, size and markings, is in a class by himself. About 50 head of cows that are milking, consisting of Guernseys, Jerseys, and Holsteins. Several nice heifers, small Guernsey bull, cattle, and sheep; good flesh and attractive, which makes every true owner proud to own.

Soil facilities are extra good. Alfalfa is king. It has made men and women rich. This 350 acre farm is perfect; one of the greatest producing alfalfa farms in the country. You can supply everything the large dairy consumes without going out and buying commercial feeds. Thousands upon thousands tons of good manure has been spread upon this producing soil.

Nowhere is there a better layout to make honest money and at no time has investment in good old Mother Earth been in such demand. It's the safest investment in the world today. Auctioneer's statement: "Friends of America and the great State of Illinois: It is with great pride that I am fortunate to conduct such an auction and still it could not have been if it were not for the ill health of the highly respected owner."

So here is the opportunity of a lifetime.
How to get to this farm:
Follow the Red Arrow from all roads that lead to the auction. Come early. Lunch will be served.
Remember, the farm, stock, implements are all sold together as an entirety. Sale starts promptly at 2:30 p. m.
Open for inspection every day.

TERMS AND CONDITIONS
For all information call or phone

**Col. Bowden**
**Real Estate Auction Specialist**

Oak Park Arms Hotel, Oak Park, Ill.
Phone Euclid 9300 or call Sect. Home Office, Pekin, Ill.
Tazewell Hotel, phone 1220.

FOR SALE—80 acre farm with modern bldgs. Box 204 Barrington, Illinois.

## REAL ESTATE—FARM LANDS.

**Illinois.**

160 ACRES DU PAGE CO., ILL.; ideal dairy, livestock or truck garden farm, fair house, large barns and cattle shed, abt. 20 miles to State and Madison-st. Possession Mch. 1st. Sacrifice on easy terms to responsible buyer. Address F Y 71, Tribune.

IMPROVED 4 ACRE COUNTRY ESTATE; good home, easily converted into 6 rooms, paved road, electricity, N. W. of heart of BERWYN, outside any Village [saves on taxes]. Price $2,500, $375 cash, $28 mthly. Address H O 84, Tribune.

ONLY $95 CASH NEEDED—Farm over 2 acres; paved road; good, usable land; electricity; few minutes south of North-av.; west of Elmhurst; total cost $475; $6 mo. Address H O 86, Tribune.

160 ACRES—Near Woodstock; modern 7 rm. house with furnace, bath, elec., etc. Large barn and other bldgs. Good black land. Only $100 acre. Many others. Engel, Campe & Co., 4701 N. Western, Long. 1239.

195 A. STOCK and grain farm—Only 18 mi. S. of Chgo.; nr. Will county. A real buy. Con. small trade. Kloss, 1141 W. 69th. Went. 8946.

10 ACRES FARM; paved road, Du Page Co., few minutes west of Elmhurst; electricity, rich, live soil; price $2,000; $400 cash, $25 monthly. Address F S 148, Tribune.

22 ACRES—Fine location, 16 miles north. Old bldgs., double hiway frontage; bar. Rappold, 4964 Milwaukee. Kildare 3361.

40 A.; BLDGS.; elec.; $5,000. 40 A.; stk., tools. Mdrn. imp. Box 63, Elmhurst, Ill.

**Michigan.**

70 ACS. on U. S. highway, S. W. Mich.—Small 2 rm. hse.; new barn; good soil; part wooded; scenic; close lakes; only $1,950; 1-3 cash. Address F S 504, Tribune.

80 A. nr. Niles; fine brick house, barn, etc.; fruits, timb.; alfal.; settle estate; $4,200; part cash. Roessler, 140 S. Dearborn.

**Texas.**

FOR SALE—6 acre citrus grove and house. Further information write E. A. Hasnauer, Weslaco, Texas.

**Wisconsin.**

RAILROAD land grants lands, $4 to $5 per acre for good farm land adapted for dairying, live stock, and grains; good roads; water; towns; markets. Send for booklet No. 5. R. S. Clarr, Land Dept. Soo Line, Minneapolis, Minn.

AMERICA'S greatest farm bargains; many stocked, equipped! Free 64 page catalog. United, 7-E South Dearborn. State 7975.

$7,000—116 A. DAIRY farm; elec., pav. rd.; nr. Elkhorn, 80 mi. to Chicago. Ave. 4637.

**Miscellaneous.**

FREE CATALOG FARMS — 1,600 bargains. Write today.
STROUT REALTY, 7-J So. Dearborn-st.

**Farm Materials and Equipment.**

ALL STEEL FARM GATES, ALL SIZES. Info. Street Gate Co., 10654 S. Michigan.

## SOUTHERN PROPERTIES AND RESORTS.

LIVE RENT FREE in Florida —4 rooms, bath, porch; 6 rooms, porch, 2 garages; lot 100x375; paved road on Gulf. Furnished, $3,500; terms. Box 7, Palm Harbor.

## REAL ESTATE—RESORT PROPERTIES.

## HOME FURNISHINGS AND FURNITURE.

(See Also Household Appliances.)

**General.**

**Johnson Furn. Co.**

FURNITURE MART SAMPLES
JUST RELEASED
AT ½ COST

OPEN TILL 9 P. M. DAILY
DEALERS INVITED. NOTE PRICES.

| | |
|---|---|
| 2 pc. parlor suites, all styles | $18 to $99 |
| Odd davenports and love seats | $17 to $59 |
| Pullup, occas., and lounge chairs | $3 to $30 |
| 3 pc. bedroom suites; all styles | $19 to $95 |
| 7-8-9 pc. dining room suites | $25 to $89 |
| 5 pc. din. sets, oak, wal., maple | $6 to $29 |
| Wood beds, twin and full size | $5 to $12 |
| TWIN STUDIO COUCHES | $8 to $29 |
| Dressers, chests, buffets, vanities | $7 to $22 |
| Desks and secretaries | $8 to $35 |
| Innerspring mattresses, special | $4 |
| RUG SPECIALS. | |
| 9x12 rugs, all qualities | $8.50 to $45 |
| 9x12 BROADLOOM RUGS | $24 |

AT OUR 2 SHOWROOMS,
203 E. OHIO
1 block East of Michigan at 600 North.
TERMS. DEL. 9020.
4750 Washington
At Cicero-av. Columbus 9609.

OPEN EVENINGS TILL 9.
FURN. MART SAMPLES
SAVE 40% TO 60%

| | | |
|---|---|---|
| 2 pc. liv. rm. sets, odd sofas | $29 | $89 |
| 3 piece bedroom sets | $22 | $80 |
| 7-8-9 piece dining room sets | $39 | $99 |
| 5 piece dinette sets | $ 9 | $29 |
| Better grade twin studio couches | $12 | $20 |
| Occasional and pull-up chairs | $ 3 | $12 |
| Odd bed springs and mattresses | $ 5 | $11 |
| Kneehole secretary desks | $ 9 | $39 |
| 9x12 rugs | $7.75 | $69 |

HUDGIN. TERMS. Del. 5824
471 EAST OHIO-ST.
2 Blocks South Furn. Mart.

Gigantic Clearance

| | |
|---|---|
| 140 Parlor sets as low as | $19 |
| 110 Bedroom sets as low as | $19 |
| 106 Dining room sets as low as | $18 |
| 96 Breakfast sets as low as | $ 8 |
| 87 Smart studio couches as low as | $12 |
| 250 American and imp. rugs as low as | $10 |
| Complete 3 room outfits | $99 |

Hundreds of other sensational bargains.
EASY TERMS—2 YEARS TO PAY.
Nelson Bros. Warehouse
[NORTH SIDE.]
6310 BROADWAY.
[SOUTH SIDE.]
6910 COTTAGE GROVE-AV.
OPEN daily to 10 p. m. Sunday to 5 p. m.

## LOANS—PERSONAL AND BUSINESS.

Personal Property and Salary.

Local Loan Gives You SERVICE

Salary Loans
UP TO $300
On Your Signature Only
MAKE YOUR OWN TERMS

Up to 20 months to pay. To reduce costs you may pay in full at any time.
A COMPLETE money service with a Plan to meet YOUR requirements, including liberal, simplified Furniture and Auto Loans.
EMPLOYED LADIES USE OUR MONEY SERVICE TO ENABLE THEM TO MAKE CASH PURCHASES.

Phone for Your Loan
Then call in person at office and promptly obtain the money.

LOCAL LOAN CO.
UNDER STATE SUPERVISION.
7 W. Madison at State. RANdolph 8400
4658 S. Ashland at 47th. YARds 4870
821 W. 63d at Green. ENGlewood 7800
807 W. 79th at Halsted. RADcliffe 4500
11054 S Michigan. PULlman 7500
8 N. Ogden at Madison. SEEley 3700
1 N. Pulaski at Madison. KEDzie 5900
[Oak Park phone EUClid 6163]
1212 N. Ashland. BRUnswick 3100
4013 Milwaukee, at Cicero. AVEnue 1400
4701 N. Western, at Leland. LONgb. 2161
[Evanstone phone, GREenleaf 5100]

1ST CALL LOANS
Just One Call at Any of Our Convenient Offices. Phone In—Tell Us How Much You Need—Your Money Will Be Ready for You When You Come to the Office. This Fast Service Is Just One More of the Many Features of
"the SIMPLIFIED plan"
Prompt, Confidential, and Individualized Service.
Loan Corporation
160 N. LA SALLE-ST.
RANDOLPH 3333
2801 MILWAUKEE-AV.
SPAULDING 2700
1737 HOWARD-AV.
ROGERS PARK 2030
7850-58 S. HALSTED
RADCLIFFE 2511
Neighborhood Offices.
Open Tues. and Thurs. Eves. until 8.
Loop Applicants Park Free at 120 W. Lake Garage.

FAST SERVICE STRICT PRIVACY
SIMPLIFIED Loan Method
Liberal Credit . . . Choice of Loan and Payment Plans. . . Friends, relatives and employer not notified. . . No Co-makers required. . . Especially speedy Service on Emergency Loans. . . Amounts and Dates of Payments arranged to suit. No Insurance required. . . No Fines. . Amounts $10 to $300.
FAMILY LOAN CORPORATION.
LOOP:
202 S. State-st., cor. Adams, Century Bldg. Room 301 Telephone WABash 2994.
LOGAN SQUARE:
3129 Logan-blvd., Logan Square, near Milwaukee. Telephone SPAulding 4100.
NORTH SIDE:
2349 W. Devon-av., corner N. Western. Devon Bldg., 206. Tel. BRIargate 4121
WEST SIDE:
4806 West Madison-st., near Cicero. Next to Walgreen's. Tel. MANsfield 4211
SOUTH SIDE:
2105 E. 71st-street. East of Bryn Mawr I. C. Station, 2d floor. DORchester 2811.
SOUTH CHICAGO:
9113 Commercial-avenue [opp. Goldblatt Bros.] Lincoln Bldg., Rm. 10. REGent 6220.

GET Extra MONEY
$25 TO $300
"Ours Is a Friendly Service"
QUICK—CONFIDENTIAL.
NO ENDORSERS.
INLAND Investment Plan
3 CONVENIENT OFFICES
Loop: 224 S. Michigan. Wabash 2934
Oak Park: 747 Madison-st. Aus. 2300
Irving Pk.: 1952 W. Irving Pk. Gra. 8640

Friendly Personal Loans
$30 to $300
for Every Purpose.
Here you will find a loan plan to meet your own requirements . . . salary loans on your own signature, furniture loans, auto loans, and family loans.
No credit inquiries are made of friends, relatives, or employers. Repayment terms can be arranged to suit you.
Phone Central 4733
C. C. ERD
7 S. Dearborn-st., Suite 616.
52 years of continuous service.

MONEY
TODAY OR TONIGHT
Salary, Auto, Furniture Loans
CITIZENS LOAN CORP.
7 S. Dearborn-st. STAte 5000
5967 W. Madison-st. AUStin 7300
2756 N. Kimball-av. SPAulding 4300
811 W. 63d-st. NORmal 5700
1608 Belmont-av. LAKeview 7300
1604 E. 79th-st. REGent 5600
6240 Cottage Grove-av. FAIrfax 0600
Neighborhood Offices Open
Every Evening to 8 P.M.

IF YOU NEED TO BORROW
CALL
T. B. WARD, INC.
where any honest man or woman can borrow from
$30 UP TO $300
DEPENDENT UPON ABILITY TO PAY
T. B. WARD, INC.
Room 408. 8 S. Dearborn
RANDOLPH 2060.

## LOANS—PERSONAL AND BUSINESS.

Personal Property and Salary.

LOANS
On "Fit-Your-Budget" Plan

| CASH LOAN YOU GET. | AMOUNT YOU PAY BACK EACH MONTH, INCLUDING ALL CHARGES. 6 Mos. Loan. | 12 Mos. Loan. | 16 Mos. Loan. | 20 Mos. Loan. |
|---|---|---|---|---|
| $ 25 | $ 4.54 | $ 2.44 | | |
| 50 | 9.09 | 4.88 | | |
| 75 | 13.63 | 7.33 | $ 5.76 | $ 4.83 |
| 100 | 18.18 | 9.77 | 7.68 | 6.43 |
| 125 | 22.69 | 12.19 | 9.58 | 8.02 |
| 150 | 27.19 | 14.59 | 11.45 | 9.58 |
| 200 | 36.17 | 19.36 | 15.18 | 12.69 |
| 250 | 45.12 | 24.12 | 18.89 | 15.77 |
| 300 | 54.08 | 28.87 | 22.60 | 18.85 |

Payments include charges at Household's rate of 2½% per month on that part of a balance not exceeding $100 and 2% per month on that part of a balance in excess of $100. This rate is less than the maximum permitted by the Small Loan Act and is the same to every one. No endorsers.
Loans made on your own signature or on furniture or auto. No wage assignments. No credit inquiries of friends or relatives. To apply, phone or visit office nearest you.

LOOP OFFICES.
36 S. State, 16th floor. FRAnklin 0884
100 W. Monroe, 7th floor. STAte 1777
111 W. Washington, Rm. 253 FRA. 1082
5 S. Wabash, 13th floor. STAte 0151

NEIGHBORHOOD OFFICES.
11106 S. Michigan, 2d fl. COMmodore 3880
6255 S. Ashland, 2d fl. HEMlock 4510
2355 W. 63d-st., 2d fl. REPublic 4472
6856 S. Halsted, 2d fl. ABErdeen 4060
841 E. 63d-st., 4th fl. PLAza 8360
9204 Commercial, 3d fl. SOU. Chi. 0103
4704 Irving Park, 2d fl. PENsacola 4570
3150 Lincoln-av., 2d fl. BUCkingham 1006
1737 Howard-st., 2d fl. ROGers Park 8820
4554 Broadway, 2d fl. LONgbeach 7163
2800 Milwaukee-av., 3d fl. CAPitol 3440
1 N. Pulaski [Crawford], 5th fl. KED. 0704
Cicero, 6012 Cermak-rd., 2d fl. CICero 6400
Oak Park, 1140 Lake-st., 3d fl. EUClid 503
Chicago Phone: AUStin 0474.
HOUSEHOLD FINANCE CORPORATION.

Budget-Tested LOANS
END MONEY WORRIES
Start off 1941 with a clean slate. Consolidate all outstanding bills into one obligation by borrowing at Commonwealth. Then pay back a little each month on our Budget-Tested payment plan.
For over 50 years thousands of families have relied on Commonwealth to start them off on the road to financial independence. Just phone any office listed below for complete details.
COMMONWEALTH LOAN CO.
3166 LINCOLN-AV., cor. ASHLAND, at Belmont, Rm. 224. BITtersweet 3360
4803 LINCOLN-AV., cor. WESTERN, at Lawrence, Rm. 208. LONgbeach 3456
4013 MILWAUKEE-AV., cor. CICERO, at Irving Park, Rm. 307. AVEnue 0443
1791 HOWARD at Clark, Rm. 214. ROGers Park 0754
6252 COTTAGE GROVE-AV., at 63D, Room 200. HYDe Park 3675
743 W. 63D-ST., at HALSTED, Room 200. ENGlewood 1711
1 N. PULASKI [Crawford], at Madison, Room 415. VAN Buren 5040
137 N. MARION-ST., at Lake, R. 204, Chgo. Ph. AUS. 2624. OP. P. VIL. 6886
6428 W. CERMAK-RD., nr. Ridgeland, Chgo. Ph. LAWndale 2882. BERwyn 371

LOAN $50 to $300. L. T. Baker & Co., 30 W. Washington, Rm. 1407. Ran. 6151.

$30 TO $300 QUICK CASH LOANS. General Finance, 182 W. Lake. And. 3025.

JUST SAY: "Lend Me $50, Mr. Tyson." LIBERTY LOAN CORP., 209 N. La Salle.

**Business Loans.**

$300 TO $150,000
On the equipment of any business. No co-signers. Easy time payments.
F. BOLAND.
Oldest established in Chicago.
9 W. Washington-st. Franklin 1966.

LOANS OVER $300 TO SMALL BUSINESS. ACCOUNTS FINANCE CO. RAN. 3240.

**Collateral Loans.**

Jewelry Loans, $1 to $10,000
ILLINOIS STATE PAWNERS ASSN., 140 N. Dearborn, corner Randolph, 2d flr.

CASH—BUY OR LOAN ON DIAMONDS, OLD GOLD, WATCHES, PAWN TICKETS. LLOYD J. BUTLER, 133 N. CLARK-ST.

WILL pay 1% per month interest to private investor. Have ample security. Address M B 225, Tribune.

LOANS—Diamonds, jwlry. Anything of value. Levinson's Loan Bank, 739 N. Clark-st.

## FINANCIAL SERVICE.

HEIRS—Cash for Legacies and Annuities. Probate Finance, 155 N. Clark. Cen. 2022.

## AUCTION SALES.

AUCTION. AUCTION.
THROUGH THE BLOCKADE
Merchandise from all parts of Europe to be sold at unrestricted Public Auction; Thurs. and Fri.—Jan. 9th and 10th, 8 p. m. each night. At Our Galleries, 6250 N. Western; Consisting of Dresden, Meissen, and Capo di Monte groups and figures, Sterling and Sheffield silver, curio cabinets, Tiffany spinet piano, din., bedrm., livrm. furn., magnificent 12x20 Tabriz, 9x12 Kashan, and Chinese oil ptgs.
Inspection and free catalogs Sun., Mon., Tues., Wed., 1 p. m.—9 p. m. daily.
HOMER'S ART GALLERIES,
6250 N. WESTERN. BRI. 9322.

WILLIAMS, BARKER & SEVERN CO., 229 S. Wabash-av. General Auctioneers.

## CAMERAS AND OPTICAL GOODS.

CAMERAS, photo equipment—2 yrs. to pay. Cash or trade for used equip. General, 2308 Devon. Hol. 6200. Open eves. and Sun.

USED AUTOMOBILES FOR SALE.

# NO MONEY DOWN
IF YOU HAVE A JOB.

## KAILER YOUNGQUIST
Authorized Olds Dealer.

**1941 LICENSE FREE**
7 DAY DRIVING TRIAL.

'40 LINC.-ZEPH., rad htr. w. w.......$795
'40 OLDS. cruiser 4 dr. sed.; rad., htr 775
'40 BUICK spec. 4 dr.; rad., htr., w. w. 765
'40 FORD 5 pass. trk.; rad., htr. w. w. 495
'40 OLDS trg. cpe.; rad., htr., w. w.... 645
'40 OLDS 4 d. sd. '70'; rad., htr., w. w 685
'40 MERCURY 4 d. sd.; rad., ht., w.w.. 695
'40 HUDSON 5 pass.; rad., htr.; clean 495
'39 PLYM. conv. cpe.; rad., htr., w. w. 475
'39 PACKARD 6 dr. sed.; rad., htr.... 595
'39 PLYM. 5 pass.; rad., htr., w. w.... 485
'39 OLDS 4 dr. sed.; rad., htr., w. w.. 495
'38 BUICK spec. 4 dr. sed.; rad., htr.. 445
'38 CADILLAC 4 dr. sed.; rad., htr.. 750
'38 OLDS. 4 dr. sed.; rad., htr., w. w. 385
'38 DODGE 4 dr. sed.; rad.; like new. 365
'38 CHEV. 4 dr. sed.; rad., htr.; clean 425
'38 CHRYSLER brougham; rad., htr.. 385
'37 DE SOTO coupe; heater......... 245
'37 BUICK spec. 4 dr. sed.; rad., htr. 325
'37 LA SALLE 4 dr. sed.; rad., htr... 295
'37 CHEV. trg. trk. sed.; rad., htr.... 275
'37 DE SOTO 4 dr. sed.; rad., htr.... 285
'37 LINC.-ZEPH.; rad., htr.; clean.... 275
'37 LA SALLE 4 dr. sed.; rad., htr.... 325
'37 DODGE 4 dr. sed.; rad., htr....... 265
'36 OLDS. coupe; rad., htr........... 195
'36 FORD 5 pass. sed.; like new....... 185
'36 DODGE 4 dr. trk. sed.; htr....... 195
'36 PLYM. sed.; rad., htr............ 175
'36 OLDS. 5 pass. sed.; very clean.... 245
'35 PLYMOUTH coupe; heater......... 155
'35 OLDS. conv. cpe.; rad., htr....... 225
'35 PACKARD "120" 4 dr. sed.; htr.. 185
'35 DODGE 4 dr. trk.; htr.; clean.... 155
'35 OLDS. 5 pass. trk. sed.; htr....... 155
'35 CHRYS. Airfl.; htr.; very clean.... 195
'35 CHEV. 5 pass. trk. sed.; htr...... 135
'34 BUICK 4 dr. sed.; s. mts., htr..... 125
'34 PLYM. 5 pass. sed.; runs good..... 50
'34 FORD 2 dr.; htr.; clean.......... 65
'34 LA SALLE 4 d. trk. sd.; runs good 133
'34 NASH 4 dr. sed.; htr.; clean...... 75
'34 CHEV. 5 pass.; clean; runs good.. 85
'34 PACKARD 4 dr. sed.; s. mts.; clean 135
'34 OLDS. trg. sed.; htr., defroster..... 95
'33 CHEV. 4 dr. sed.; htr............ 65
'33 BUICK sed.; very clean........... 85
'33 FORD sed.; htr.; clean........... 65
'29 FORD sed.; model "A"; heater.... 25
'29 FORD cpe.; model "A"; heater.... 25

**All Cars Winterized**
FREE 50,000 MI. LUBRICATION PLAN.

## 5043 BROADWAY
Lon. 4682. Open Eves.-Sun.

## BROADWAY BUICK
'39 Hudson "6" trk. sed..$445
'39 Buick 61 4 d. trk. sed. 595
'37 Buick 48 trk. sedan.... 325
'39 Plym. de l. trk. sedan 475
'38 Buick 81 4 d. trk. sed. 450
'39 Olds '6' 4 dr. trk. sed. 485

**5701 BROADWAY**

## BUICK 1940, $795
Super model 51 torpedo body 4 door 5 passenger touring sedan, pushbutton radio, heater, aircond. Will pass for brand new. A beauty. We have it for $795.

## BUICK 1940, $675
Special de luxe 5 pass. touring sedan: built-in trunk, push button radio, clock, heater, air cond., blast horns, w. w. tires. Like brand new. We have it for $675.

## BUICK 1939, $475
De luxe 5 pass. touring sedan; built-in trunk, push button radio, heater, defrosters, electric clock, flexible steering wheel, blast horns; like new. We have it for only $475. Your car down, bal. 2 years. Open eves.

## 3939 WASHINGTON

## BUICK 1940, $745
4 Door Trunk Sedan.
ALL REGULAR BUICK EQUIPMENT.
'40 Buick Super Coupe, $795.
6 pass. torpedo; radio, htr., white walls.
'40 Buick Super Sedan, $845.
6 pass.; radio, heater, white wall tires.
$100 DOWN. OPEN TODAY.
Bird-Sykes Co. Est. 38 Years.

## 2215 S. MICHIGAN

## BUICK '39, $645
ROADMASTER 4 door trunk sedan; pushbutton radio, heater, defrosters, clock, original lustrous black finish; a one owner car that shows exceptional care; original cost $1,800. See this one and judge for yourself.
**WEST SIDE BUICK**
4666 WASHINGTON-BLVD.
NORTHEAST CORNER.
OPEN EVES. AND SUNDAY.

## BUICK '38, $385
2 dr. sedan; defroster, heater, trunk, clock, special non-skid tires; one owner car.
**WEST SIDE BUICK**
4666 WASHINGTON-BLVD.
NORTHEAST CORNER.
OPEN EVES. AND SUNDAY.

Buick '38-41 4 Dr. Trk. Sed.
$100 full savings; heater, de luxe.
## Bargain, $449
7405 STONY ISLAND-AV.
SOUTH SHORE BUICK, INC. MID. 6405.

## BUICK 1940, $795
MODEL 71 ROADMASTER
De luxe 4 dr. 6 pass. sedan; new style torpedo body; push-button radio, heater, w. w. tires; terms, trade. Open evenings.
**4635 WASHINGTON**

'37 BUICK TOURING SEDAN
Radio, heater, side mounts, etc.; like new.
**$365**
PACKARD SOUTH SHORE,
1441 E. 75TH. MIDWAY 7272.

'38 BUICK SEDAN
Trunk, heater, clock, flex. steering wheel.
**$449**
GERWIG-NELSON BUICK.
8447 S. ASHLAND-AV.

Buick '38 Special Sed., $395.
Popular trunk mod. in small series with heater, complete de luxe accessories; best Buick value in Chicago at..............$395
CLARK-MAPLE CHEV. 1038 N. CLARK.

'38 Buick 5 Pass. Sed., $350.
Model 48; heater and trunk.
3520 ARCHER-AV.

Buick '37 Century Sedan
Perfect in every detail, $345.
1639 N. WELLS. MOHAWK 4175

BUICK '39—Roadmaster sed; radio, htr., defros., fog lights, w. w.'s. Very low mil.; beau. family car; private party must sell. 324 N. Scoville-av., Oak Park. Euclid 7868.

BUICK 1936—$215.
4 dr. de luxe trunk sed.; rad., htr., sidemts. MURPHY-DODGE DLR., 2720 N. CICERO.

BUICK—1940 Roadmaster sedan; radio, htr., white walls. Low mileage. Cost $1,800; sale price $950; private party. Mer. 8776.

BUICK—'38 Special 4 door..............$465 Original thruout. Low mileage. Terms. PONTIAC CO., 945 WASHINGTON-BLVD.

BUICK—'39 special 4 dr. trk. sedan; radio, heater. A1 condition...............$575 BENNETT PONTIAC, 1117 N. CLARK-ST.

BUICK—'36 4-dr. trunk sedan; radio, heater. Very clean.......................$260 Warner, 958 Diversey, cor. Sheffield.

BUICK—'40 super sed.; rad., w. w.'s; like new. $875. Robertson, 1000 S. Wabash.

BUICK—1937 4 dr. de luxe sedan; radio, heater. Sacrifice $269. 2654 W. Madison.

BUICK—1938 model 41 4 dr. trk. sed..$449 McFarland-Keenan, S. E. cor. 76th-Halsted.

BUICK—1938 spec. sedan, radio, heater, $395. HOMAN, 1216 N. Clark. Moh. 2337.

BUICK—'38 sedan; heater...............$449 Logan Square Buick, 2468 Milwaukee.

BUICK—'37 4 dr. sed.; rad., htr., etc. $295. $20 dn. KELLY HUDSON, 940 N. Clark.

USED AUTOMOBILES FOR SALE.

# STUDEBAKER BARGAINS
STUDEBAKER HANDLES ALL ITS OWN TIME PAYMENT DEALS—no outside finance company—no embarrassing questions from strangers—IT'S A SECRET between you and Studebaker.

'39 Ford Sedan...............$395
'39 Chevrolet Sedan........ 435
'33 Studebaker Sedan...... 85
'33 Plymouth Coupe....... 65
'33 Terraplane Sedan...... 65
'35 Graham '6' Sedan...... 145
'36 Ford Sedan............ 175
'35 Buick Sed., side mts.. 175
'36 Plymouth Sedan....... 185
'39 Stude. Com. '6' Sed.... 495
'38 Chevrolet Coupe....... 345
'37 Chrysler Airflow Sed, 345
'37 Studebaker '6' Sedan 295
'37 Hudson '6' Sedan...... 275
'36 Chrysler Sedan........ 275
'34 Nash Sedan............ 75
'34 Ford Sedan............ 75
'34 Graham Sedan......... 85
'35 Studebaker '6' Sedan 85
'34 De Soto Airflow Sed.. 95
'35 Pontiac Sedan......... 135
'35 Plymouth Coupe....... 145
'36 Graham Sedan......... 225
'36 Pontiac Sedan......... 225
'36 Lincoln-Zephyr Sed.. 245
'36 Ford Convert. Sed..... 245
'36 Packard Sedan......... 245
'37 Ford Sedan............ 245
'37 Chevrolet Sedan....... 265

## STUDEBAKER
USED CAR DEPT. STORE.
**26TH & MICHIGAN**
CALumet 6492. Open eves. until 9:30.

## HURRY
WHILE THEY LAST
—50—
CHEVS., PLYMS., FORDS, DODGES.
COUPES—TOWNS—SEDANS.
1932 TO 1935.
PRICED FOR QUICK SALE.
**$35 TO $145**
YOUR OWN TERMS.
**Low as $5 Down, $10 Mo.**
RUBY CHEVROLET, INC.,
7158 STONY ISLAND. FAIRFAX 9600.

## CONVERTIBLES
'39 La Salle 5 pass. club cpe.........$645
'38 Packard 5 pass. club cpe......... 495
'34 Olds. coupe, rad., htr., w. w...... 125
'39 Ford coupe, rad., htr., clock...... 485
'36 Packard 120 cp., side mts., w. w.. 345
Above cars have radios and heaters.
**2246 S. MICHIGAN**

## '40 BUICK '40
—Officials' Cars—
SUPER "51" 4 DOOR TRUNK SEDAN.
SUPER "56" SPORT COUPE.
ROADMASTER "76" SPORT COUPE.
LIMITED "81" 4 DOOR TRUNK SEDAN.
—Big Savings—
**LINCOLN PARK BUICK**
750 Diversey. Cor. Halsted.

## '39 CADILLAC 61
This attractive 5 pass. touring sedan is finished in a beautiful gray. Its de luxe equipment includes radio, heater and white wall tires. A truly fine car at only
**$875**
LIBERAL TRADES. GMAC TERMS.
**Cadillac Chicago Branch**
**5201 BROADWAY**
Longbeach 7000. Open evenings.

Cadillac "60" '37, $375
4-door sedan; radio, heater. Immaculate.
—LINCOLN—
[CHICAGO RETAIL DIVISION.]
2220 S. MICHIGAN-AV.

CADILLAC '37 60 SEDAN.
Late '37 5 pass. sedan. Radio, heater, driven very little. $75 dn. Bal. 24 mos. MAYER MOTOR SALES.
2235 S. MICHIGAN-AV.

CADILLAC—'39 coupe, 5 pass.; fully eqpt., low mi.; $850; must see. Owner leaving city. Gas sta., 7126 Stony Isl.-av. H.P. 1467

CADILLAC—'39 60 spec. sed.; rad., htr., w. w.; $945. O'Rouke, 2243 S. Michigan.

CADILLAC—'36 7 pass. sed.............$340 2520 S. Michigan. Victory 4948.

CADILLAC—'36 opera coupe; rad., htr.; $395 Becker, 7444 Adams-st., Forest Park.

CADILLAC—"60" Sport sedan. Real '38, $595. Krueger. 1132 Diversey-blvd.

## CHEVROLETS
COUPES, 2 DOORS, 4 DOORS
'40s low as $545
'39s low as $395
'38s low as $315
'37s low as $275
75 OTHER MAKES AT LIKE PRICES.
MIDWAY CHEVROLET CO.,
7615 STONY ISLAND. SAG. 3389.

'40 Chev. D. L. 4 D. Sed., $595.
Beautiful original finish. White wall tires. Radio, heater, dual equipment, low mileage. Your car or $95 down. Bal. $25.45 per mo. [NEW CAR GUARANTEE.]
MIDWAY CHEVROLET CO.,
6522 COTTAGE GROVE-AV.

'40 Chev. De Luxe Sed., $545.
5 pass. trunk. Radio, heater, dual eqpt. Your car or $95 down. Bal. $24.90 per mo. [New car guarantee.]
MIDWAY CHEVROLET CO.,
6522 COTTAGE GROVE-AV.

1939 Chev. Trk. Sedan, $388.
Beautiful original finish, heater, dual eqpt. Your car or $65 down. Bal. $22.25 per mo.
MIDWAY CHEVROLET CO.,
6522 COTTAGE GROVE-AV.

CHEVROLET '39 SED., $345.
Jet black town. Very clean.
CHICAGO-AV. CHEVROLET,
CHICAGO-AV. AT AUSTIN-BLVD.

CHEV. '35 SEDAN, $145.
Popular 2 dr. model; perf. fin.; clean interior; exc. mech. cond. Real buy at $145 CHEVROLET DEALER, 940 MILWAUKEE.

'39 Chevrolet Sedan, $445.
Master de luxe touring sedan that's like new in every respect. STUDEBAKER BRANCH, 4653 WASHINGTON.

CHEVROLET—'37 Master de luxe sport sedan. Fully equipped; good paint, tires, and upholstery. Only.........................$295 McMANUS CHEV. 6640 S. WESTERN.

'35 CHEV. master de luxe sedan. Trunk, knee action. Terms, trade..............$135 2317 S. MICHIGAN-AV.

CHEV.—'37 trk. sed. Needs little work. $179. Only $19 Down—$3.50 Weekly. Plym. Dlr., 1930 Milwaukee, cor. West.

CHEV.—'37 master de l. trunk sed.; low mil.; good tires and paint. Spotless interior. 3740 Lake Shore-dr. Graceland 0799.

CHEVROLET—1936 sport sedan; $130; heater. 7835 Stony Island. So. Sur. 4432.

CHEV.—'37 Master de l. 4 dr. trk. sed. $265 BENNETT PONTIAC, 1117 N. CLARK-ST.

CHEVROLET—'39 Master de luxe 4 dr. sedan; rd. cond. Sacrifice. 5210 W. Jackson.

CHEV.—'38 master 2 dr. de luxe sedan; w. w.'s, radio, htr.; $425. Pri. Arm. 8341.

1937 CHEV. MAST. DE LX. 5 P. SED.$245 6200 S. Western. CHAPPELL, Chrys.-Plym.

CHEV.—'35 sport sedan.................$125 Midway Chev., 2 E. Garfield. Atl. 4000.

CHEVROLET—'36 town sedan...........$175 Midway Chev., 2 E. Garfield. Atl. 4000.

CHRYSLER 1940 DE LUXE SEDAN. BELOW ½ ORIGINAL COST. F-E-L-Z. 1132 DIVERSEY-BLVD.

CHRYSLER—'39 4-dr. 6-cyl. sed.; overdrive, radio, htr.; black. Very clean. Low mil. Capitol De Soto. 8031 S. Halsted.

USED AUTOMOBILES FOR SALE.

## ANNUAL CLEARANCE SALE AT
## James F. Goodwin
"21 YEARS WITH DODGE."

'40 Dodge 2 dr. sed........$599
'40 Plym. 2 dr. sed........ 569
'39 Olds "6" 4 dr. trk...... 539
'39 De Soto 4 dr. sed...... 499
'39 Dodge de l. 2 dr. sed.. 479
'39 Chev. Mast. coupe..... 399
'39 Plym. de l. coupe...... 399
'38 De Soto 4 dr. trk. sed. 389
'38 Chev. de l. Town sed. 369
'38 Dodge 2 dr. trk. sed.... 329
'38 Dodge coupe........... 299
'38 Plymouth coupe........ 289
'37 Chrys. "6" 4 dr. trk..... 279
'37 Dodge 2 dr. trk. sed.. 229
'36 Ford coupe............ 149
'35 Pontiac "6" coupe..... 149
'35 Ford Fordor trk........ 129
'35 Ford de l. coupe....... 119
'33 Buick 2 dr. trk. sed.... 79
'33 Pontiac coupe......... 69
'33 Plym. 4 dr. sed........ 49
'33 Stude. "6" Brghm...... 49
'32 Chrysler "6" 4 d. sed. 49
'31 Dodge "6" coupe....... 39

90 CARS DISPLAYED ON ONE FLOOR IN OUR HEATED SHOWROOM.

## 5719 BROADWAY

Shop in Heated Showrooms.
## NOTHING DOWN
IF YOU HAVE A JOB, SMALL MO. PAY.
7 DAY DRIVING TRIAL, IMMED. DELIV.

| | | | |
|---|---|---|---|
| '40 Chrys. sed. | $645 | '39 La Salle sed. | $595 |
| '40 Buick cpe. | 645 | '39 Buick sedan | 525 |
| '40 Olds. sedan | 645 | '38 Buick sedan | 445 |
| '40 DeSoto sed. | 645 | '38 Dodge sedan | 395 |
| '40 Pontiac cpe. | 595 | '38 Pontiac 6 sed. | 395 |
| '40 Buick sedan | 695 | '38 La Salle sed. | 445 |
| '40 Plym. sedan | 545 | '37 Olds. sedan | 295 |
| '40 Chev. sed. | 545 | '37 Dodge sedan | 295 |
| '40 Ford sedan | 495 | '37 De Soto sed. | 295 |
| '40 Plym. coupe | 495 | '37 Linc. Zph. sed. | 295 |
| '39 Pack. coupe | 495 | '36 Pontiac sed. | 245 |
| '39 Plym. coupe | 395 | '36 Olds. sedan | 245 |
| '39 Dodge sedan | 445 | '36 Ford sedan | 125 |
| '39 Ford sedan | 395 | '36 La Salle sed. | 245 |
| '39 Olds sedan | 495 | '35 Chev. sedan | 125 |
| '39 Linc. Zph. sed. | 595 | '35 Plym. sed. | 95 |

OVER 150 GUARANTEED BARGAINS.
CHICAGO MOTORS CORP. Always open.

## 8106 S. HALSTED

## NASH SPECIALS
—Today—
1931 NASH coupe, nice.........$ 35
1935 HUDSON sedan.............. 65
1934 GRAHAM sedan.............. 50
1935 FORD sedan................ 100
1936 DE SOTO sedan............. 185
**NASH SALES, INC.**
Factory Distributors.
236 E. 24TH-ST.

## CHRYS. 1940, $595
De luxe 6 cyl. 5 passenger touring sedan. Trunk, pushbutton radio, heater, defrosters, wht. wall tires, flexible steering wheel. Like new. We have it for ONLY....$595 Your car down, bal. 2 years. Open eves.

## 3939 WASHINGTON

'35 Chrysler Sedan, $165.
4 dr. in sparkling maroon finish. Has radio, heater, etc. STUDEBAKER BRANCH, 1936 RIDGE, EVANSTON.

CHRYSLER—'36 AIRFLOW.
4 door sedan; radio, htr., defr., lifeguard tubes; very low mileage; immac. clean. BURKE, 2345 S. MICHIGAN.

CORDS—1937 SUPERCHARGED SEDAN, RADIO, HEATER, ALSO 1936 SED., ALL EQUIP. CORDS BOUGHT—SOLD & EXCH. BRAUD FORD DLR., 6647 S. WESTERN.

DE SOTO—'39 COUPE.
4 pass.; rad., htr., ovrdr.; absolut. perf. BURKE, 2345 S. MICHIGAN.

DE SOTO—'37 4-dr. sed.; htr. A real buy. $295 Fine-Thomas, 4140 Irving Park-rd.

DE SOTO '38—2 dr. de l. sed.; gd. cond.; $275 cash; priv. Haas, 512 Arlington, 4-8 p. m.

DE SOTO—'38 4 door sedan; htr.........$355 DODGE DEALER. 6135 N. WESTERN.

## DODGE 1940, $595
Latest 5 pass. touring sed.; built-in trunk, radio, htr., defrosters, extras, elec. clock. Almost new car. We have it for....$595

## DODGE 1939, $445
5 pass. tour. sedan; trunk, built-in radio, heater, defrosters, blast horns. This car will pass for new. We have it for $445. Your car down, bal. 2 years. Open eves.

## 3939 WASHINGTON

## DODGE 1940, $595
6 Pass. Touring Sedan.
FULLY EQUIPPED; PASS FOR NEW.
**DODGE 1939 SED., $495**
4 DR. DE LUXE; RADIO, HEATER. Beaut. black color; ready to go! OPEN TODAY.
Bird-Sykes Co. Est. 38 Years.

## 2215 S. MICHIGAN

## Dodges 1936 Dodges
14 TO CHOOSE FROM—2 and 4 dr. trunk sedans; fully reconditioned; in various colors; most all are equipped with radios and heaters. PRICED LOW AS $195. Your car or 10% down.
MURPHY-DODGE DEALER,
2720 N. CICERO-AVENUE.

## DODGE—LATE 1940
4 door 5 passenger de luxe touring sedan. Built-in radio, heater, whitewall tires, chrome rims and discs; all dual equipment. 2 to choose from. Beautiful black and a dark blue. Sacrifice at big discount.
MURPHY-DODGE DEALER,
2650 N. CICERO-AVENUE.

## DODGE '39—$545
Latest de luxe 4 door touring sedan, dual equip., heater, etc.; beau. gunmetal finish. DODGE—BENDER-RIEGER, INC.—PLYM.
**933 WASHINGTON-BL.**

## Dodges 1940 Dodges
Brand new seds. Big Savings.
DODGE DEALER. 2650 N. CICERO.

Dodge '37 Conv. Cpe., $385.
Rad., ht.; deal with our bank; no finance co. 1019 Davis-st., Evanston. Rog. Pk. 2074.

DODGE—'40 brand new 4 dr. sedan; big savings. T. G. Arnold, 3729 Ogden-av. Authorized Dodge and Plymouth Dealer.

'36 DODGE—4 dr. touring sedan; heater; A-1 condition........................$195 OLDS DEALER. 7800 STONY ISLAND.

DODGE—'35 trunk sedan................$135 Only $10 down, $2.75 Weekly. Dodge Dlr., 2524 or 2515 Milwaukee.

DODGE—'37 sedan; A-1 cond............$275 DODGE DEALER. 6135 N. WESTERN.

DODGE—'39 5 pass. sedan; htr.........$445 DODGE DEALER. 6135 N. WESTERN.

DODGE '34 SEDAN, $99. KROLL DODGE, 7215 S. HALSTED.

DODGE—'37 2 dr. trk. sed.............$245 Midway Chev., 2 E. Garfield. Atl. 4000.

DODGE—'34 sedan......................$95 Midway Chev., 2 E. Garfield. Atl. 4000.

DODGE—'35 4 door sedan...............$120 Midway Chev., 2 E. Garfield. Atl. 4000.

DODGE—'37 4 dr. tr. sed.; htr., etc. $295. $20 dn. KELLY HUDSON, 940 N. Clark.

FORD—'34 sedan; exc. finish..............$65 FORD—'35 sedan........................85 McMANUS CHEV. 6640 S. WESTERN.

FORD—1940 convertible club coupe. Drafted. Terms. Best offer takes. Superior 5847, apt. 904 after 6 p. m.

FORD—1940 V85 opera coupe; purchased in August. Call owner. Greenleaf 7293.

FORD—'37 de luxe 4 dr. sedan..........$185 RANGECROFT-FLOTOW, 4922 Broadway.

FORD—'37 tudor. Radio, htr., built-in trk. Spec. $169. Dearborn 2200 S. State.

FORD—'36 tudor.........................$150 Midway Chev., 2 E. Garfield. Atl. 4000.

FORD—'36 4 door trunk..................$160 Midway Chev., 2 E. Garfield. Atl. 4000.

FORD—Late 1936 tudor; perf. cond.; $165; terms; priv. party. Sheldrake 8740.

FORD—'37 fordor [85]; radio, htr.; gd. tires; $195. 2428 Indiana, Apt. 1. Cal. 5448.

FORD—'37 convertible sedan; good cond.; real buy at $255. Whowell, 5827 W. Lake.

FORD—'39 sedan. Excel. cond. Low mileage. $365. Ben T. Wright, 1101 N. Clark.

USED AUTOMOBILES FOR SALE.

Shop in Heated Showrooms.
# NO MONEY DOWN
IF YOU HAVE A JOB, SMALL MO. PAY.
7 DAY DRIVING TRIAL, IMMED. DELIV.

'40 LA SALLE 4 dr. trunk sed.; htr....$795
'40 BUICK super torp. cpe., r. & htr.. 795
'40 PONTIAC torp. 4 dr. sed. r. & htr. 795
'40 OLDS. club cpe. Truly a beauty... 595
'40 BUICK sedan; radio, heater........ 695
'40 DODGE luxury liner; 4 dr.; r. & h. 665
'40 NASH 6, 4 dr. sed., rad. & htr.... 635
'40 OLDSMOBILE sedan, heater......... 595
'40 HUDSON, 4 dr. sed.; htr., like new. 595
'40 PLYMOUTH, de l., 4 dr.; r. & h... 595
'39 LA SALLE, 4 dr. sed.; rad., htr.... 595
'39 BUICK, 4 dr. sedans; rad. & htr.... 545
'39 PONTIAC sed., htr. A beauty....... 495
'39 DODGE sedan...................... 495
'39 DE SOTO cust. 4 dr. overdr., htr... 525
'39 PLYMOUTH sedan and coupes..... 395
'39 FORD de luxe coupe, heater....... 395
'39 CHEVROLET sedan................ 395
'38 PONTIAC 6, 4 dr. sed., rad., htr.. 395
'38 HUDSON 112, de l., 4 dr., r., htr.. 295
'37 CHRYSLER royal 6, 4 dr., r., htr. 295
'37 PLYM., 4 dr. trk. de luxe, r., htr. 295
'35 GRAHAM cavalier, 2 dr., htr...... 145
'38 OLDS "6" sedan, radio, heater..... 395

| | | | |
|---|---|---|---|
| '38 DODGE sed. | $365 | '38 DE SOTO sed. | $365 |
| '37 DODGE sed. | 295 | '36 LAFAY. sed.. | 175 |
| '38 PLYM. sed. | 365 | '36 CHEV. sedan. | 195 |
| '37 FORD sed.. | 195 | '35 DODGE sed... | 165 |
| '35 CHEV. sed.. | 115 | '33 OLDS. sedan.. | 85 |
| '34 CHEV. sed.. | 85 | '32 CHEV. sedan. | 45 |
| '33 NASH sed... | 50 | '31 CHEV. sed.... | 35 |

150 MORE—ALL MAKES, MODELS.
NORTHERN ILLINOIS DISTRIBUTORS.

## 2222 N. CICERO
BERKSHIRE 4500. ALWAYS OPEN.

# $5-DOWN-$5
1941 LICENSE FREE.
ALL WINTERIZED.
LOWEST PAYMENTS.

| | | | |
|---|---|---|---|
| '36 Buick sed. | $245 | '37 Chev. sedan.. | $295 |
| '36 Dodge sed.. | 195 | '33 Dodge sedan. | 45 |
| '37 Dodge sed.. | 295 | '37 Stude. 6 sed. | 275 |
| '36 Cadillac sed. | 265 | '36 Ford sedan... | 165 |
| '37 Ford coupe. | 235 | '35 Hudson sed... | 95 |
| '36 Nash 6 sed. | 195 | '34 Olds sedan... | 245 |
| '36 Packd. sed. | 245 | '34 Olds. sedan. | 85 |
| '34 Plym. coupe | 85 | '31 Plym. sedan. | 45 |
| '37 Pont. 6 sed. | 295 | '35 Pierce sedan. | 95 |
| '35 Stud. coupe | 145 | '36 Stude 6 sed.. | 225 |

EVERY CAR IN PERFECT CONDITION.
MOST HAVE RADIOS AND HEATERS.

## 2247 S. MICHIGAN

## NOTHING DOWN
OR YOUR CAR
IF YOU HAVE A JOB.
1941 license fee; 7 days' driving trial.

| | | | |
|---|---|---|---|
| '40 Buick sed. | $695 | '37 Olds. 6 cpe. | $295 |
| '40 Dodge sed.. | 595 | '37 Olds. 6 sed.. | 325 |
| '39 Plym. sed.. | 395 | '36 Olds. sedan. | 245 |
| '38 Lin. Z. sed. | 445 | '36 Plym. tr. sed. | 245 |
| '37 Dodge sed.. | 295 | '36 Chev. sedan.. | 195 |
| '38 Plym. sed.. | 295 | '35 Chev. 4 d. sd. | 145 |
| '38 Ford sed... | 295 | '35 Plym. sedan. | 145 |
| '37 Ford 85 sd. | 225 | '34 Dodge sedan. | 85 |

SOME WITH RADIOS AND HEATERS.
50 other late models to choose from.
TERMS OR TRADE. ALWAYS OPEN.

## 2810 Madison

## CITY SACRIFICING

| | | | |
|---|---|---|---|
| '40 Huds. Sed. | $595 | '40 Olds. Sed.... | $595 |
| '39 Buick Sed. | 495 | '38 Pack. Sed.... | 395 |
| '39 Dodge Sed. | 465 | '36 Chev. Sed.... | 185 |
| '36 Plym. Sed. | 195 | '35 Ford Sed..... | 95 |

$5 DOWN. 1941 LICENSE FREE.
CITY AUTO. 1718 S. STATE.

## FORDS
'40 Fords, coupes, conv. coupes, de luxe Fordors and Tudors, low as..$125 dn.
'37 Ford de luxe Fordor; radio, heater.$295
'35 Ford Tudor; heater.................. 95
'34 Ford Victoria coupe................. 55
145 others; all makes to choose from.
**J. A. Lavery, Ford Dealer,**
6529 COTTAGE GROVE.
6127-6143 COTTAGE GROVE.

'39 FORD DE L. CONV. CPE.
DE LUXE EQUIPMENT; VERY CLEAN.
**—$535—**
PACKARD SOUTH SHORE,
1441 E. 75TH. MIDWAY 7272.

Ford 5 Pass. Conv. Coupe.
'38; original green finish like new; factory built-in radio, heater and many extras; mech. O. K. In heated showroom. Priced for quick sale, $365. G. M. A. C. terms. Many Other Exceptional Buys.
BROADWAY CHEVROLET CO.
6317 Broadway, just south of Devon.
HOLLYCOURT 6065.

1940 FORD DE L. "85," $545.
Spotless tudor. Gas heater, dual equipment, etc. This car has very low mileage and in new car condition [our new car guarantee]. Your car or $95 down. Bal. $24.90 per mo.
MIDWAY CHEVROLET CO.,
6522 COTTAGE GROVE-AV.

## Ford—1940 Sedan, $485
Heater. Low mileage. Like new.
—LINCOLN—
[CHICAGO RETAIL DIVISION.]
2220 S. MICHIGAN-AV.

FORDS STALLWORTH. SEE
Ford '37 conv. cpe.; Ford '38 conv. cpe. New tops, exceptionally clean; bargains. FORD—'37 "60" Tudor. Very clean. What a buy! $219. Today only. 50 Other Fords. Like Bargains. '32 to '40 Models.
7400 STONY ISLAND. HYD. PK. 2500.

FORD '40 SEDAN, $465.
Large factory installed heater and defroster; perfect original finish; spotless interior; a very low mileage car at a bargain price; also '38 Ford sedan; equally clean; fully equipped..............$285 CLARK-MAPLE CHEV., 1038 N. CLARK.

## FORD '37—$195
Latest 5 passenger trunk sedan; heater, good tires; runs good; terms, trade.
DODGE—BENDER-RIEGER, INC.—PLYM.
**933 WASHINGTON-BL.**

## Ford 1937 Sed.—$167.50
4 dr. sedan; radio, heater.
WALTON CHRYSLER.
**2229 S. MICHIGAN**

FORD '39 SEDAN, $395.
Beautiful black 5 pass. tudor; 85 h. p.; heater; perfect condition.
SNOW BROS.
1027 SOUTH-BOULEVARD, OAK PARK.

FORD—1937 5 pass. sedan. Built-in radio, heater, dual equip. Completely reconditioned. Looks and runs like new. Full price..$195 Only $15 down, balance, $14.52 per month. AUTHORIZED FORD ON MICHIGAN. ROMY HAMMES. 2515 S. MICHIGAN.

FORD '37 "85"...........................$179
4 door trunk sedan; radio, heater; maroon; clean. CAR IN HEATED GARAGE. DODGE DEALER. 2750 LAWRENCE-AV.

## Ford '38 85 Tudor, $285
Color black. Stock No. 62.
LITSINGER MOTOR CO.
925 W. JACKSON-BLVD.

FORD—
WANT A FORD?
C. ZEPP.
BIG SELECTION IN ALL MAKES.
2950 LAWRENCE. JUNIPER 8310.

FORD—'37 60 coupe; radio, heater, etc. Needs small amount of fender work. Very special at..............................$160 Southwest Chev. 9220 S. Ashland. Ced. 3500

FORD 85 SEDAN, 1938, that's unusually clean throughout. Has heater, etc. TODAY'S SPECIAL. Only $285. STUDEBAKER BRANCH, 4653 WASHINGTON.

FORD—'40 de luxe convertible club coupe, black finish, red trim, nearly new....$595 Auth. Ford Mercury and Zephyr Dealer. Vesely Bros., 3813-21 Ogden-av. Lawn. 2420

FORD Convertibles—'39's-'38's-'37's-'36's. Choice colors. Radios, heaters. New tops. Whitewall tires. Smart sporty cars. Ben T. Wright, Inc. 1101 N. Clark-st.

FORD '38 STATION WAGON.
GD. CONDITION; BARG.; WILL TRADE. BRAUD FORD DLR., 6647 S. WESTERN.

FORD—1937 DE LUXE SEDAN...........$95 Year's Outstanding Buy—Terms. COOK COUNTY. 1340 W. 63d.

FORD—1940 TUDORS, FORDORS, COUPES. Radios, heaters. Like new. $565 LAWDER BROS. 6900 VINCENNES.

FORD—'36 tudor; clean. What a buy! $165. $5 dn. KELLY HUDSON, 940 N. Clark.

FORD—'39 5 pass. sed. What a buy! $375. $50 dn. KELLY HUDSON, 940 N. Clark.

FORDS—WHOLESALE PRICES. TAUBER'S—4601 MILWAUKEE.

FORD—1940 4 door sedan. Must be sold. Needs paint. Best offer. 2256 S. State.

FORD—Late '39 tudor; A-1; low mileage; must sell; $365. Republic 3620.

FORD—'37 Coupe, radio, heater. Priv. party. Must sell. $200. Cal. 6420, Rm. 440.

1935 FORD 5 PASS. SEDAN...............$55 6200 S. Western—CHAPPELL Chrys.-Plym.

HUDSON—1935, 6, 2 dr. sedan; radio, htr. $100 or best offer. Dorchester 7386.

HUDSON—'40 coupe. Like new car. $595. $100 dn. KELLY HUDSON, 940 N. Clark.

USED AUTOMOBILES FOR SALE.

MAGIC NUMBERS
CLEAN SWEEP
SALE!

A Lanahan Used Car Is Different. It's Better.

All used car prices have been reduced substantially during our JANUARY CLEAN SWEEP SALE. We have as fine a selection as you will find anywhere. See them before you buy. A Lanahan Used Car is different—it's better. Come in early and make your selection.

A FEW SAMPLES:
'39 OLDSMOBILE sedan..........$547
'39 MERCURY sedan.............. 547
'39 DODGE sedan................ 497
'39 PLYMOUTH sedan............ 447
'38 BUICK sedan................ 447
'38 GRAHAM Super sedan........ 397
'38 STUDEBAKER sedan.......... 397
'38 DODGE sedan................ 347
'38 FORD sedan................. 267
'37 STUDEBAKER sedan.......... 267
'37 DODGE sedan................ 267
'37 PONTIAC coupe............. 267
'37 FORD sedan................. 197
'36 PONTIAC sedan.............. 197
'36 PLYMOUTH sedan............ 177
MANY WITH RADIOS AND HEATERS.

**M. J. LANAHAN, INC.**
"27 years with DODGE."
2522 and 2542 S. Michigan.

## NO DOWN PAYMENT
IF YOU HAVE A JOB
OR YOUR CAR DOWN
Read This Amazing Offer.
[1] 4 MONTHS' FREE SERVICE.
[2] STATE-CITY LICENSE FREE.
[3] SMALL MONTHLY PAYMENTS.
[4] SPECIAL PLAN FOR DRAFTEES.
HERE IS THE FINEST OFFER EVER MADE TO THE USED CAR BUYER. YOU TAKE ABSOLUTELY NO CHANCE.

| | | | |
|---|---|---|---|
| '33 Plym. cpe. | $ 75 | '35 Plym. sedan.. | 265 |
| '33 Plym. sedan | 95 | '35 Plym. sedan.. | 165 |
| '35 Ford sedan. | 145 | '37 Ford sedan... | $215 |
| '36 Ford sedan. | 165 | '37 Plym. coupe.. | 265 |
| '35 Olds. sedan. | 185 | '38 Buick sedan.. | 425 |
| '35 Dodge sedan | 165 | '36 Buick sedan.. | 245 |
| '36 Plym. cpe... | 185 | '35 Chev. sedan.. | 165 |
| '37 Ford cv. clb. | 315 | '40 Dodge sedan.. | 595 |

EVERY CAR IN PERFECT CONDITION.
MOST HAVE RADIOS AND HEATERS.
DAVIES, INC. 200 OTHERS.

## 2209 S. MICHIGAN
OPEN EVES. AND SUN. CALUMET 2610.

## 1025 N. CLARK
## NEWBERRY MOTORS
'36 Chev. sedan...................$89

| | | | |
|---|---|---|---|
| '39 Plym. sed. | $385 | '34 Chev. sed. | $39 |
| '40 Plym. sed.. | 545 | '34 Dodge sed. | 39 |
| '40 Ford sed... | 495 | '34 Terra. sed. | 39 |
| '40 De Soto sed. | 595 | '33 Ford sed.. | 39 |
| '38 Plym. sed.. | 325 | '32 Plym. conv.cp. | 39 |
| '38 Ford sed.. | 250 | '34 Grahams... | 39 |
| '37 Ford sed.. | 135 | '35 Plym. sed.. | 69 |
| '37 Ford cv. sed. | 95 | '35 Hudson sed. | 69 |

AUTH. PLYMOUTH-DE SOTO DEALER.

## 1025 N. CLARK

FORD DEALER OFFERS:
New 1940 Fords, Mercurys, and Demonstrators at big discounts. 30 MORE REAL BARGAINS. WEDELL MOTORS. 6035 BROADWAY. LONGBEACH 6860.

GRAHAM '39 SEDAN, $395.
6 cyl., 4 dr.; heater, w. w. tires; terms.
HUDSON DEALER,
3956 W. GRAND.

HUDSON '40 SUPER, $575.
6 cylinder sedan; 118 inch wheel base; Airfoam cushions; dual carburetion; 102 horse power; low mileage; terms.
HUDSON DEALER,
3956 W. GRAND.

Hudson '39 Mod. 95 Sd., $565.
Rad., ht.; deal with our bank; no finance co. 1019 Davis-st., Evanston. Rog. Pk. 2074.

## Lincoln-Zephyr, $565
1939 De L. Coupe. White tires. A-1 cond.
—LINCOLN—
[CHICAGO RETAIL DIVISION.]
2220 S. MICHIGAN-AV.

'37 Lincoln-Zephyr 4 Dr. Sed.
Radio, heater, clock, etc.; like new.
**$295**
PACKARD SOUTH SHORE,
1441 E. 75TH. MIDWAY 7272.

Linc.-Zeph. '38 4 Dr. Sed.
Orig. maroon finish, upholstery like new; w. w. tires; mech. perf. In heated showroom. Special today, only $385. G. M. A. C. terms.
BROADWAY CHEVROLET CO.
6317 Broadway, just south of Devon.
HOLLYCOURT 6065.

LINCOLN ZEPHYR — 1940 SEDAN, HARDLY RUN. VIRTUALLY NEW, $895. ALSO 6 PASS. COUPE. RUN EQUIVALENT 1 MO. BIG SACRIFICE. AND LAST '38 SEDAN. THE MOST BEAUTIFUL ONE EVER OFFERED. $490. F-E-L-Z. 1132 DIVERSEY-BLVD.

'38 LINC.-ZEPHYR COUPE.
Radio, heater; beautiful cloudmist; good tires; excellent condition..$545.
Glenn E. Holmes, 30 W. Lake.
Free parking. Open evenings, Sunday.

Linc.-Zeph. '39 Sedan, $595.
4 door sedan; radio, heater, overdrive.
Chevrolet, 24th and Michigan.

LINCOLN-Zephyr—'39 4-dr. sedan; radio, htr.; $595. Crosstown Motors, 4635 W. Madison.

MERCURY '39 4 DR. TOWN
sedan; radio, heater, dual equip.; exceptional condition; must sacrifice at wholesale price to retail buyer. Come in and make your own deal and terms.
MONTGOMERY MOTORS,
2300 MADISON. MONROE 5900.

## MERCURY Sedan, $545
1939 4-dr. Immaculate black finish.
—LINCOLN—
[CHICAGO RETAIL DIVISION.]
2220 S. MICHIGAN-AV.

'39 MERCURY CLUB COUPE
Radio, heater; very clean; excellent cond.
Glenn E. Holmes, 30 W. Lake.
Free parking. Open evenings, Sunday.

Mercury '39 Convertible
Club coupe. Beautiful maroon finish. Radio, heater, whitewall tires........$595 Also 1940 sedan, fully equipped......$665 INDEPENDENT MOTORS, 2700 MADISON.

MERCURY '39 SEDAN
Radio, heater. Perfect paint and tires. A Real Bargain.
1639 N. WELLS. MOHAWK 4175

MERCURY—'40 de luxe 4-dr. sedan; heater and defrosters.......................$645 Auth. Ford Mercury and Zephyr Dealer. Vesely Bros., 3813-21 Ogden-av. Lawn. 2420

'37 NASH-LAF. TOUR. SED.
RADIO, HEATER, ORIG. TAN FINISH.
**$285**
PACKARD SOUTH SHORE,
1441 E. 75TH. MIDWAY 7272.

NASH—'40 4-dr. sed.; overdr., radio, air cond. Sac. $585. Fine Thomas. 4140 Irving Pk.

## OLDS 1940, $695
CUSTOM TORPEDO BODY.
Cruiser 5 pass. opera coupe; radio, heater, defrosters, flexible steering wheel, blast horns; like new. We have it for only $695. Your car down, balance 2 yrs. Open eves.

## 3939 WASHINGTON

'40 OLDS. CRUISER, $795.
4 dr. de l. model 90 sed.; rad., htr. W. w.'s; beautiful black finish; like new.
3520 ARCHER.

Olds '39 De L. 6 Coupe, $525.
Popular 6 cyl. de luxe model with complete accessories and extras. New in appearance and cond. Real Olds. bargain. CLARK MAPLE CHEV. 1038 N. CLARK.

OLDS.—'40 "8" club cpe.; radio.........$795 Olds.—'39 8-cyl. 4 dr. trk. sed.; radio. 575 Olds.—'39 6-cyl. 4 dr. trk. sed.; radio. 550 James Levy Buick, 2257 S. Michigan.

'36 OLDSMOBILE—4-dr. touring sedan, htr., dual accessories; A-1 cond.; barg..$210 OLDS. DEALER. 7800 STONY ISLAND.

OLDS.—'36 trunk sedan; rad., htr..$195 6050 N. WESTERN. ROG. PK. 0778.

OLDS. 8—'40 custom cruiser de luxe sed.; radio, htr., w. w.'s; private. Seeley 5537.

OLDS.—'37 4 dr. touring sed. Fully equip. Sac. at $269. Dearborn 2200 S. State.

OLDS.—'36 2 dr. trk. sedan..............$150 Midway Chev., 2 E. Garfield. Atl. 4000.

USED AUTOMOBILES FOR SALE.

# NO MONEY DOWN
IF YOU HAVE A JOB.
## GRAND AUTO PLAN
**1941 LICENSE FREE**
ON ADVERTISED CARS ONLY.

'36 Buick 4 dr. tr.; 6 wh.$285—$16.64 mo.
'34 Chevrolet bus. coupe..$ 75—$ 4.85 mo.
'35 Chevrolet de l. sed....$185—$10.75 mo.
'36 Chevrolet de l. sed....$215—$12.73 mo.
'37 Chevrolet de l. sed....$295—$17.93 mo.
'36 Dodge sed., de l.........$195—$12.07 mo.
'37 Dodge 2 dr. trg.; de l.$335—$21.70 mo.
'37 Dodge 2 dr. trg.; de l.$335—$21.70 mo.
'36 Ford 4 dr. trunk sed...$215—$12.07 mo.
'38 Ford 4 dr. trg. sed.....$295—$17.93 mo.
'39 Hudson 6 club cpe.....$425—$28.88 mo.
'36 Lafayette 6, 2 dr. trg..$195—$12.07 mo.
'34 Olds. 6 sport coupe....$145—$ 8.07 mo.
'37 Olds. 6 trg. sed.........$345—$22.70 mo.
'35 Plym. de luxe sedan..$185—$11.40 mo.
'36 Plym. de luxe sedan..$235—$13.38 mo.
'37 Plym. coupe de luxe..$285—$17.26 mo.
'37 Plymouth sedan........$295—$17.93 mo.
'36 Pontiac 6 sedan........$195—$12.07 mo.
'37 Pontiac 6 sedan........$295—$17.93 mo.
'37 Packard 6 sedan........$315—$20.36 mo.
50—1939 and 1940 MODELS.
Open till 10 a. m. daily.

# 3940 GRAND
1 block east of Crawford, cor. Harding-av.
SPA. 3940. Open Eves.-Sun.

## EMIL DENEMARK
AUTH. BUICK DEALER

'40 BUICK—51 trk. sed., htr., rdo.....$875
'40 BUICK—61 trk. sed., htr., rdo...... 825
'40 BUICK—41 trk. sed., htr., rdo...... 795
'40 BUICK—46S spt. cpe., htr., rdo... 775
'39 BUICK—81 trk. sed., htr., rdo., 6 w. 625
'38 BUICK—7 pass. limo., htr., rdo., 6 w 575
'38 BUICK—41 trk. sed., htr., rdo...... 475
'37 BUICK—Conv. sed., htr., rdo....... 445
'37 BUICK—7 pass. sed., htr., rdo, 6 w. 375
'39 CAD.—61 trk. sed., htr., rdo....... 925
'38 CAD.—60 Spec. sed., htr., rdo...... 745
'37 CAD.—65 trk. sed., htr., rdo....... 395
'37 DODGE—Trk. sed., htr., rdo........ 345
'36 DODGE—Trk. sed., htr., rdo........ 245
'38 FORD—Trk. sed., htr................ 275
'36 FORD—Trk. sed., htr................ 145
'40 LA SALLE—Torpedo sed., htr., r...1,025
'39 LA SALLE—Trk. sed., htr., rdo..... 625
'38 LA SALLE—2-4 cpe., htr., rdo...... 475
'37 LA SALLE—2-4 cpe., htr., rdo...... 375
'36 NASH—4-dr. trk. sed., htr., rdo... 175
'40 PACKARD—120 trk. sed., htr. rdo. 825
'39 PACKARD—Super 2-4 cpe., rdo.... 795
'39 PONTIAC—5 cpe., htr., 6........... 525
75 other cars to choose from.

## 3910 OGDEN-AV.

## MIDWEST SPECIALS
'39 Mercury 4 dr. de l. trk. sed., htr..$495
'39 Olds. "6" 4 dr. trk. sed., rad., htr. 495
'39 Hudson coupe, like new, full equip. 395
'38 Buick 4 dr. tr. sed., rad., htr...... 425
'38 Packard 4 dr. trk. sed., rad., htr. 425
'38 Olds. 4 dr. trk. sed., rad., htr...... 425
'38 Ford club cpe., rad., htr........... 325
'37 Olds. 4 dr. trk. sed., rad., htr..... 325
'37 Packard 4 dr. trk., rad., htr....... 325
'37 Buick 4 dr. trk., rad., htr......... 325
'37 Dodge 4 dr. tr. sed., full eqp...... 295
'37 Terrapl. 4 dr. trk. sed., full equip. 245
'37 Ford 85 4 dr. trk.................. 245
'36 Buick 4 dr. trk., rad., htr......... 245

## 2240 S. MICHIGAN

DEALERS, ATTENTION!
100 USED CARS, WHOLESALE.
Chevrolets, Plymouths, Dodges, Buicks, Fords, Olds., various other makes and models from 1931 to 1940; lowest prices. MURPHY-DODGE DLR., 2720 N. CICERO.

## '38 OLDSMOBILE 6
This modern touring sedan is finished in a beautiful blue. Special equipment includes radio and heater. Must be seen to be appreciated. A real buy at only
**$495**
LIBERAL TRADES—GMAC TERMS.
**Cadillac Chicago Branch**
**2015 E. 71ST-ST.**
Plaza 6600. Open evenings.

## OLDS 6 1940, $595
6 CYL. 5 PASS. TOUR. SEDAN.
Olds '40 Torp. '8' sedan..$795
Torpedo body; black; full equipment.
YOUR CAR DOWN. OPEN EVES.
Bird-Sykes Co. Est. 38 Years.

## 2215 S. MICHIGAN

## '38 PACKARD "12" CONV. CPE.
Loyola maroon; side mounts, white wall tires, radio, heater; Pelican; perfect.
**$895**
PACKARD-CHICAGO,
24th and Michigan. Calumet 7413.

PACKARD 1938 Models
## DRASTIC REDUCTION
Popular 6-120 and Super 8s.
Every Car Must Be Sold
Regardless of Price
**Hill Motor-Packard**
640 MADISON-ST. OAK PARK.
260 MADISON-ST. OAK PARK.

## PACKARD '38, $375
De luxe 5 pass. touring sedan; trunk, pushbutton radio, heater, defroster, w. w. tires; like new. We have it for $375. Your car down, bal. 2 yrs. Open evenings.

## 3939 WASHINGTON

Packard '34 7 Pass.
This sedan had one owner; mechanically perfect. This car had chauffeur's care; will sacrifice for $185. Will accept trade.
Auth. Packard Dealer.
**6120 S. Western**
OPEN EVENINGS TILL 10.

1939 PACKARD 4 DR. SED.
"1701"; LIKE NEW THRUOUT.
**$695**
PACKARD SOUTH SHORE,
1441 E. 75TH. MIDWAY 7272.

'37 PACKARD SUPER 8 SED.
4 door touring like new. Heater, etc.
**$445**
PACKARD SOUTH SHORE,
1441 E. 75TH. MIDWAY 7272.

PACKARD '37 120 SEDAN
Beautiful condition. Trunk, side mounts, heater and good tires..................$395
1639 N. WELLS. MOHAWK 4175

PACKARD 6 SEDAN, $595. REAL '39. PRACT. NEW EVERY RESPECT. NICEST ONE EVER OFFERED. SEE IT AT F-E-L-Z. 1132 DIVERSEY-BLVD.

Packard '37 Trk. Sed., $295
Htr., 4 dr. 6 cyl.; a real buy; trade, terms. Better buys at Beyer's, 7241 Vincennes-av.

PACKARD—1936 4 DR. DE LUXE SEDAN. Side mounts, radio, heater, and extras; good condition; sacrifice; private; $275. Call Mr. O'Keefe, Ardmore 3196.

'36 PACKARD twin six sedan, $375. Sidemounts, radio, htr., orig. finish, mech. cond. excellent. Cost new $3,800. Real barg. Terms-trade. 2317 S. Michigan.

PACKARD—'40 6 conv. coupe; radio, htr., w. w.'s; orig. cost $1,465; sale price $850; low mil.; priv. Mr. McGhee, Lakev. 3976.

PLYMOUTH—'40 2-DR. SED.; HEATER; EXCELLENT COND.; $465. DEL. 5512.

PLYM. 1938 4-dr. tour. sedan. $295; very good condition. 2919 W. Madison.

PLYM.—'36 sed. del. 4 d. htr., trk.; $225. Capitol Plymouth, 8031 S. Halsted.

PLYM.—'39 sed. 4 d. trk., htr.; needs work. $395. Capitol Plym., 8031 S. Halsted.

1939 PLYMOUTH 5 PASS SED...........$365 6200 S. Western. Chappell Chrys.-Plym.

PLYMOUTH—'35 4 dr. sedan; runs good; must sell; $95. 535 Madison-st., Oak Park.

PLYMOUTH—'37 4 dr. touring sedan. Only $249. Dearborn 2200 S. State.

PLYMOUTH—'35 4 door sedan...........$120 Midway Chev., 2 E. Garfield. Atl. 4000.

PLYM.—'37 2 door trk. sedan...........$235 Midway Chev., 2 E. Garfield. Atl. 4000.

PLYMOUTH—'34 sedan....................$85 Midway Chev., 2 E. Garfield. Atl. 4000.

PLYM.—1935 4 door trk. sed...........$125 Oak Park Buick, 639 Madison, Oak Park.

PLYM.—'39 cpe. for immed sale; $395; trms. 1647 S. PULASKI. CRAWFORD 1647.

USED AUTOMOBILES FOR SALE.

## Frank Lynch Buick
'40 Mercury conv. cpe....$795
5 pass.; radio, heater, etc.
'40 Stude. cpe. sedan.....$685
Commander; radio, heater.
'40 Dodge 4-dr. de l. sed.$665
Luxury liner; heater, etc.
'37 Dodge 4-dr. de l. sed.$325
Very clean; one owner car.
'40 Ford de luxe cpe.......$555
Radio, heater, w. w. tires.
'39 Ford coupe, heater.....$495
Radio, heater, w. w. tires.
'39 Plym. 4-dr. sedan......$535
Trunk, radio, heater; very clean.
'37 Nash-Lafay. 4-d. sed.$245
Radio and heater.
'38 Olds 4 dr. trk. sed.....$445
Radio, heater, 6 wheels.
'35 Terraplane sedan.......$125
4 door de luxe; heater, etc.
'35 Dodge 4-dr. sedan.....$115
Trunk, heater, etc.; a buy.
**5330 IRVING PARK**
AND
**4216 IRVING PARK**

## BEAT THESE PRICES If You Can
'40 Packard 4 dr. sed.......$675
De luxe, radio, heater; very low mileage.
'39 Buick 4 dr. de l. sed...$545
Special—radio and heater.
'39 Plymouth de l. sed....$445
Like new. Radio and heater.
'38 Packard 5 p. coupe....$385
De luxe; w. w. tires; radio, heater.
'37 Dodge coach, rd., htr...$283
'37 Linc.-Zep. 4 dr. sed...$275
Radio, heater; many extras.
'35 Chev. coach, htr.........$135
'35 Lafay.-Nash coupe....$155
New paint; reconditioned.
'34 Plym. 4 dr. trk. sed.....$95
'38 Olds sed., runs good...$65
'38 Plymouth sedan........$45
60 others, coupes, sed., convs. to select from.
Priced $40 to $695.
NO MONEY DOWN IF EMPLOYED. 24 months to pay.
Auth. New Car Dealer
**6120 S. Western**
OPEN EVENINGS TILL 10.

BUY A QUALITY USED CAR FROM A
## NASH DEALER
and you'll save money in the long run.
'39 Chev. Master de l. 5 pass. coupe..$445
'39 Nash de luxe sedan................ 495
'39 Nash Lafay. 4 dr. sedan; htr., rdo. 465
'37 Nash 6 de l. sed.; radio, heater... 285
'37 Nash 6 de l. sed.; rad., htr., ovd. 325
'37 Ford 85 de luxe coupe; rad., htr.. 245
Lots of other makes and models.
**NASH EVANSTON**
Is the Home of Real Used Cars
1105 Chicago-av., Evanston. Green. 8000.

'40 FORDS and Mercurys; brand new. Wholesale prices to everybody. RAY TENNES. FORD DEALER. 2451 N. SACRAMENTO-AV.

## PLYMOUTH 1937
SEDAN, VOGUE WHITE WALL TIRES.
**$285**
PACKARD-CHICAGO,
24TH AND MICHIGAN. CALUMET 7413.

1937 PLYMOUTH COUPE.
BLACK FINISH, HEATER, ETC.
**$285**
PACKARD SOUTH SHORE,
1441 E. 75TH. MIDWAY 7272.

PLYMOUTHS.
'39 4 door de luxe sed.; rad., htr...$475
'38 4 pass. trk. sed.; mir. perfect...... 395
'37 5 pass. trk. sed.; rad., htr....... 295
'36 5 pass. trk. sed.; mir. A-1........ 195
Siegel Dodge, 7616 Stony Isld.

PLYMOUTH '40 SEDAN, $550.
4 dr. trk.; htr., w. w. tires, dual equip.
HUDSON DEALER,
3956 W. GRAND.

PLYMOUTH—1937 de luxe coupe. Large hot water heater. Dual equip. Original finish. Uphol. like new. Full price.......$245 Your car or $35 dn. Bal. $13.53 a month. AUTHORIZED FORD ON MICHIGAN. ROMY HAMMES. 2515 S. MICHIGAN.

'36 PLYMOUTH, $165.
Coupe in shiny black; heater. STUDEBAKER BRANCH. 5355 BROADWAY.

Plym. '36 5 Pass. Sed., $135.
Radio, heater; needs little fender work. CAR IN HEATED GARAGE. DODGE DEALER. 2750 LAWRENCE-AV.

Plymouth '37 De Luxe Sedan
4 dr. trunk. Perfect mechanically. $275 1639 N. WELLS. MOHAWK 4175

PLYMOUTH 1936 5 PASSENGER SEDAN. Radio, heater, very clean. Bargain. 1002 DIVERSEY. 3054 N. HALSTED.

PLYMOUTH—'35 sport sedan; built-in trunk. Very special at........................$95 Southwest Chev. 9220 S. Ashland. Ced. 3500

PLYMOUTH—'39 DE LUXE COUPE. Radio and heater; excellent cond....$395 INDEPENDENT MOTORS, 2700 MADISON.

PLYM.—'37 4 dr. trk. sed..............$195 SUNNYSIDE AUTO CO. 4511 Lincoln-av. 4 dr. sedan..........................$195

PLYMOUTH—'37 4 dr. touring sedan; like new; will sacr., $200. 4407 Belmont.

PLYMOUTH—'40 sedan, 4 door, heater, $525. Sac or trade. Call eves. Estebrook 0699.

## PONTIAC '40, $595
De luxe 6 cyl. 5 pass. tour. sedan; trunk, pushbutton radio, heater, defrosters, flexible steering wheel, blast horns, etc. Like brand new. We have it for $595. Your car down, balance 2 yrs. Open eves.

## 3939 WASHINGTON

P-O-N-T-I-A-C-S.
1939 PONTIAC SEDAN; TRUNK.......$595
1939 PONTIAC SEDAN; TRUNK........ 455
1937 PONTIAC SEDAN; TRUNK........ 335
1936 PONTIAC SEDAN; TRUNK........ 255
FITZPATRICK'S AUTH. PONTIAC.
**7727 S. ASHLAND.**

PONTIAC—'39 5 p. trk. sed.; radio, heater; one owner; low mileage.............$495 BENNETT PONTIAC, 1117 N. CLARK-ST.

PONTIAC—'37 5 pass. trk. sed.; radio, htr. BENNETT PONTIAC, 1117 N. CLARK-ST.

PONTIAC—1940; brand new; big discounts. BENNETT PONTIAC, 1117 N. CLARK-ST.

PONTIAC—'36 4 door trk. sedan.........$195 BENNETT PONTIAC, 1117 N. CLARK-ST.

PONTIAC '38 club cpe.; htr.; A-1.......$345 OLDS DEALER. 661 N. LA SALLE.

PONTIAC—'36 2 door trk. sed...........$185 Midway Chev., 2 E. Garfield. Atl. 4000.

Stude. '40 Champion, $495.
4 dr., 6 pass. sedan; Climatizer. Dual equipment; terms.
HUDSON DEALER,
3956 W. GRAND.

STUDEBAKER—1939 COMMANDER SEDAN. The sleek black finish has not a mar on it. Interior and motor in perfect order. Has climatizer. Reduced to $595 for quick sale. STUDEBAKER BRANCH, 3633 LAWRENCE.

'38 STUDEBAKER, $395.
Commander Club Sedan with heater, etc. Finest condition and carries a guarantee. STUDEBAKER BRANCH, 1936 RIDGE, EVANSTON.

TERRAPLANE—'36 4 pas. sed. What a buy! $135. $10 dn. Kelly Hudson, 940 N. Clark.

AUTOS, TRUCKS TO RENT.

NEW CHEVROLET passenger car—Chevrolet or G. M. C. panel or stake trucks; 1½ to 2 tons; rent without driver by day, week, year; lowest rates. Delaware 7273.

FIVE late model trucks with drivers for hire. Cartage for large Co. or warehouse preferred. Address D 25, Tribune.

RENT A TRUCK—By hour, day, week, year; ½ to 7 ton panel and stake trucks; no drivers. Pontiac Co. 945 Washington-bl.

WANTED—Steady job for 1½ T. stake truck; large body. W. Jordan. Nev. 8150.

AUTO CREDITS.

$160 CREDIT on 1941 Chevrolet at Chicago Avenue Chevrolet, 6015 W. Chicago-av. Sell for $135. Call Monroe 8843.

AUTO TIRES.

NEW U. S. ROYAL SECONDS—Save to 50%. SERLIN TIRE CO. 1400 S. Michigan-av.

AUTO SERVICE, GASOLINE, OILS.

GENUINE ETHYL GAS, 13¾c GAL. TAXES PAID. FELDMAN SERV. STA. HAR. 3500.

MOTOR TRUCKS.

For Sale.
## RUBY
"America's Largest Chevrolet Dealer."
## HAS THE TRUCKS
'35 CHEV. 6 yard hydraulic dump....$345
'36 CHEVROLET 1½ ton panel........ 225
'38 PLYMOUTH sedan delivery........ 175
'36 FORD sedan delivery............. 165
'37 CHEVROLET sedan delivery....... 175
'36 CHEV. 1½ ton Chi. stake......... 150
'35 CHEVROLET 1½ ton panel........ 150
'36 INTERNATIONAL ½ ton panel...... 145
'34 CHEVROLET 1½ ton panel........ 125
All makes and body styles.
'34s to '41s.
RUBY CHEVROLET, INC.,
7158 STONY ISLAND. FAIRFAX 9600.

Panel Truck Clearance Sale.
G. M. C.'s CHEVROLETS, INTERNATIONALS, Dodges, Diamond T's; former prices not considered—No reasonable offer refused.
**General Motors Used Trucks,**
1700 W. PERSHING. VIR. 1700.
4534 W. MADISON. EST. 3300.

DODGE—'40—BRAND NEW
1½ ton chassis and cab; cab-over-engine model; long wheelbase; helper springs; dual tires; big discount.
DODGE DEALER. 5725 BROADWAY.

INTERNATIONALS [2]—C50; like new. International C40; 1940 model. Diamond T 2½ ton, long wheelbase. International C30 sed. stake body. Open Sunday. 5715 S. Halsted. Eng. 3333.

AVAILABLE 6 wheel dump, 11 ft. body. '40 '39 G. M. C. 30 Suitable for 1½ ton. 40 others. All makes and models. ¾ ton panel. Priced from $75 up. REO TRUCK SALES, 23D AND WABASH.

DODGE—'40 new 1¼-ton; cab over engine chassis, 105 in. w. b., 8x16, 10-ply tires. Helper springs. Big savings. M. J. LANAHAN, INC., 26th and Wabash.

CHEVROLET—'35 1½ ton chassis and cab; long wheelbase; good tires; runs good; sacrifice, $245. 2500 Washington-blvd.

STEWART tractor—'38 sleeper cab; 9.75x20 tires, etc. Priced right. Virginia 0910. AUTOCAR SALES. 1716 W. PERSHING.

FORD '36—'36 wheel chassis and cab...$395 Nelson-Hirshberg Ford, 5153 Irving Park.

LARGE selection trucks—All makes and models. 90 day guar.; $50 up. Terms. Salesroom, 2667 Cermak. Open eves., Sun.

DODGE—'40, new urban panel; 2 tone blue. Fine car for laundry or florist. Big savings. M. J. Lanahan, Inc., 26th and Wabash.

'39 FORD—'36—'37 FORD—'38 Chicago Stake. Stallworth, 7400 Stony Island. H. P. 2500.

FORD—1937 1-ton, 11' closed body, 2 side doors, new motor, excel. tires; sac. $195. White Dist. 700 Root. Yards 7113.

'40 CHEV. cab-over—'39 CHEV. cab-over. Perfect Mtrs. 1230 S. Ashland. Can. 9787.

CHEV.—'38, long wheelbase; 12 ft. body; 34x7 tires. Private. Hemlock 4803.

INTERNATIONAL '39 D40; new tires; mech. perfect; sac. $585. 2256 South State.

MACK A B tow truck—Comp. power winch, all equipment. 5715 S. Halsted. Eng. 3333.

GMC 1937 ¾ ton panel. Reconditioned. Reasonable. Phone Bellwood 5207.

DODGE—1940 ½ ton panel truck; like new; cost $1,243; sacr. $550. Merrimac 9776.

'39 INTERNATIONAL truck—½ ton pickup, $375. A1 cond.; guar. 11110 Longwood-dr.

INTERNATIONAL—8 wheeler; A T 1/2 ton, KELLER. 3393 ARCHER. VIR. 0770.

FORD—'36 1½ yd hydraulic dump; $295. Chev. Dir., 940 Milwaukee. Hay. 8749.

DODGE—'35 ½ ton panel; perf.; $95. Chev. Dir., 940 Milwaukee. Hay. 8749.

CHEV.—'35 157 in. stake panel; dual wheels. Chev. Dir., 940 Milwaukee. Hay. 8749.

INTERNAT.—'36 ½ ton panel; perf.; $145. Chev. Dir., 940 Milwaukee. Hay. 8749.

FORD—'39 ½ ton panel; 2 dr.................$165 Chev. Dir., 940 Milwaukee. Hay. 8749.

CHEV.—'40 ¾ ton panel; almost new; $485. Chev. Dir., 940 Milwaukee. Hay. 8749.

Trailers and Tractors.

G. M. C. REPOSSESSION
G. M. C. Tractor trailer, 1940; cab over engine, 2 ton sleeper cab; dual performance axle, completely equipped. Trailer and G. M. C. 24 ft. refrigerator trailer. Complete—ready to go—$3,150.
**General Motors Used Trucks,**
1700 W. PERSHING. VIR. 1700.
4534 W. MADISON. EST. 3300.

[illegible]

USED 24 ft. Vans, 26 ft. Vans. Reefers, 25 ft. Stakes. SUPERIOR TRAILER MFG. CORP. 2429 S. Wabash-av. Victory 5054-61. Open Evenings and Sunday.

LATE model Trailmobile, 20 ft.; 9.75x20 tires, reas. Pvt. party. Pallsade 1674.

CHEVROLET—1940 tractor; work can be furnished for same; $650 cash. 24 E. 63d-st.

Wanted.

Wanted—3 men financially able to buy tractor to pull company trailer for a responsible national concern on a long term contract.
4636 W. MADISON-ST.

[illegible]

TRUCK OWNERS.
If you have a tractor, or a tractor and trailer, a stock of equipment and sufficient capital to haul without advances, and are interested in profitable operation, address D A 44, Tribune.

[illegible]

AUTOMOBILES WANTED.

WANT GOOD CAR FROM PRIVATE PARTY. WILL PAY HIGHEST CASH PRICE. 3939 N. Western. Jun. 4682.

SPOT CASH FOR YOUR CAR. Bring title—take home cash. 2310 W. MADISON-ST.

PAY ALL CASH TO PRIVATE PARTY. Any make. Any year. Any condition. 5925 N. WESTERN. LONGBEACH 1223.

READY Cash—For good, junk or wrecked cars, TRUCKS, BUSES OR TRAILERS. MARTIN, 2036 Southport. Div. 2772.

WANTED—Used car for cash from private party. Call Lawndale 1482 for appointment.

PAY CASH for late model car from private party; convertible pref. Hemlock 2064.

SEE others first—But we pay more for your car. 7717 S. Halsted. Radcliffe 4886.

WILL pay all cash for light car from private party. Berkshire 1255.

WANTED—'39 or '40 4 door sedan; any make. For cash. Call Mansfield 4736.

HIGH CASH PRICES PAID FOR WRECKED, JUNKED CARS, TRUCKS. ARM. 3600.

OAK PARK DEALER PAYS MORE. 200 Madison-st., Oak Park. Euclid 267.

IF YOU DON'T NEED YOUR CAR, WE DO. Call us. 7410 S. Halsted. Rad. 3200.

CASH—Light clean coupe or sedan; '35 or later from private. Hemlock 6399.

PAY cash for light car from private party. Can be seen. Wellington 3177.

ANY USED CARS. Highest prices paid. DON BURTONS. 4525 W. MADISON.

AUTO REPAIRING, ACCESSORIES.

DRIVE A 1941 CAR FREE
while your car is being repaired
TAKE 24 MONTHS TO PAY.
FULL GUARANTEE. NOTHING DOWN.
**DAWES, 2809 S. MICHIGAN.**
All phones, Vic. 0909. Call any time.

[illegible]

## 1928 IRVING PARK
1 YEAR GUARANTEE.
10-30 months to pay [no money down]. [illegible]
2452 S. MICHIGAN-AV. CAL. 7022.

'41 LICENSE repairs on budget plan—no money dn. no mo. pay. Motor, body, fender work, etc. WE NEVER CLOSE.

YOUR car repaired; terms, easy payments. [illegible] NEWBERRY MOTORS, 1025 N. Clark.

AUTOMOBILE LOANS.

## CASH
## IN TEN MINUTES
ON YOUR AUTO OR TRUCK.
20 MONTHS TO PAY.
Deal Direct with Owners.
Private Consultation Rooms.
## WINTER-HIRSCH
25 Years Same Location
1842 S. MICHIGAN
CALUMET 4290.
WEST SIDE OFFICE.
4719 W. MADISON-ST.
AUSTIN 1243.
NORTH SIDE OFFICE.
3943 W. IRVING PARK-RD.
IRVING 6300.
UNDER STATE SUPERVISION.
PLENTY OF FREE PARKING SPACE.

**USED AUTOMOBILES FOR SALE.**

NO MONEY DOWN
IF YOU HAVE A JOB.
KAILER
YOUNGQUIST
Authorized Olds Dealer.
1941 LICENSE FREE
7 DAY DRIVING TRIAL.
'40 LINC.-ZEPH., rad htr. w. w. ........$795
'40 OLDS. cruiser 4 dr. sed.; rad., htr 775
'40 BUICK spec. 4 dr.; rad., htr., w. w. 765
'40 FORD 5 pass. trk.; rad., htr. w. w. 495
'40 OLDS trg. cpe.; rad., htr., w. w... 645
'40 OLDS 4 d. sd. '70'; rad., htr., w. w 685
'40 MERCURY 4 d. sd.; rad., ht., w.w.. 695
'40 HUDSON 5 pass.; rad., htr.; clean 495
'39 PLYM. conv. cpe.; rad., htr., w. w. 475
'39 PACKARD 6 dr. sed.; rad., htr.... 595
'39 PLYM. 5 pass.; rad., htr., w. w... 485
'39 OLDS 4 dr. sed.; rad., htr., w. w.. 495
'38 BUICK spec. 4 dr. sed.; rad., htr.. 445
'38 CADILLAC 4 dr. sed.; rad., htr... 750
'38 OLDS. 4 dr. sed.; rad., htr., w. w. 385
'38 DODGE 4 dr. sed.; rad.; like new. 365
'38 CHEV. 4 dr. sed.; rad., htr.; clean 425
'38 CHRYSLER brougham; rad., htr.. 385
'37 DE SOTO coupe; heater .......... 245
'37 BUICK spec. 4 dr. sed.; rad., htr. 325
'37 LA SALLE 4 dr. sed.; rad., htr... 295
'37 CHEV. trg. trk. sed.; rad., htr.... 275
'37 DE SOTO 4 dr. sed.; rad., htr.... 285
'37 LINC.-ZEPH.; rad., htr.; clean.... 275
'37 LA SALLE 4 dr. sed.; rad., htr... 325
'37 DODGE 4 dr. sed.; rad., htr...... 265
'36 OLDS. coupe; rad., htr........... 195
'36 FORD 5 pass. sed.; like new....... 185
'36 DODGE 4 dr. trk. sed.; htr....... 195
'36 PLYM. sed.; rad., htr............ 175
'36 OLDS. 5 pass. sed.; very clean.... 245
'35 PLYMOUTH coupe; heater......... 155
'35 OLDS. conv. cpe.; rad., htr....... 225
'35 PACKARD "120" 4 dr. sed.; htr.. 185
'35 DODGE 4 dr. trk.; htr.; clean.... 155
'35 OLDS. 5 pass. trk. sed.; htr....... 155
'35 CHRYS. Airfl.; htr.; very clean.... 195
'35 CHEV. 5 pass. trk. sed.; htr....... 135
'34 BUICK 4 dr. sed.; s. mts., htr..... 125
'34 PLYM. 5 pass. sed.; runs good.... 50
'34 FORD 2 dr.; htr.; clean.......... 65
'34 LA SALLE 4 d. trk. sd.; runs good 133
'34 NASH 4 dr. sed.; htr.; clean..... 75
'34 CHEV. 5 pass.; clean; runs good. 85
'34 PACKARD 4 dr. sed.; s. mts.; clean 135
'34 OLDS. trg. sed.; htr., defroster.... 95
'33 CHEV. 4 dr. sed.; htr .......... 65
'33 BUICK sed.; very clean........... 85
'33 FORD sed.; htr.; clean........... 65
'29 FORD sed.; model "A"; heater... 25
'29 FORD cpe.; model "A"; heater.... 25
All Cars Winterized
FREE 50,000 MI. LUBRICATION PLAN.
5043 BROADWAY
Lon. 4682. Open Eves.-Sun.

BROADWAY BUICK
'39 Hudson "6" trk. sed..$445
'39 Buick 61 4 d. trk. sed. 595
'37 Buick 48 trk. sedan.... 325
'39 Plym. de l. trk. sedan 475
'38 Buick 81 4 d. trk. sed. 450
'39 Olds '6' 4 dr. trk. sed. 485
5701 BROADWAY

BUICK 1940, $795
Super model 51 torpedo body 4 door 5 passenger touring sedan, pushbutton radio, heater, aircond. Will pass for brand new. A beauty. We have it for $795.

BUICK 1940, $675
Special de luxe 5 pass. touring sedan; built-in trunk, push button radio, clock, heater, air cond., blast horns, w. w. tires. Like brand new. We have it for $675.

BUICK 1939, $475
De luxe 5 pass. touring sedan; built-in trunk, push button radio, heater, defrosters, electric clock, flexible steering wheel, blast horns; like new. We have it for only $475. Your car down, bal. 2 years. Open eves.
3939 WASHINGTON

BUICK 1940, $745
4 Door Trunk Sedan.
ALL REGULAR BUICK EQUIPMENT.
'40 Buick Super Coupe, $795.
6 pass. torpedo; radio, htr., white walls.
'40 Buick Super Sedan, $845.
6 pass.; radio, heater, white wall tires.
$100 DOWN. OPEN TODAY.
Bird-Sykes Co. Est. 38 Years.
2215 S. MICHIGAN

BUICK '39, $645
ROADMASTER 4 door trunk sedan; pushbutton radio, heater, defrosters, clock; original lustrous black finish; a one owner car that shows exceptional care; original cost $1,800. See this one and judge for yourself.
WEST SIDE BUICK
4666 WASHINGTON-BLVD.
NORTHEAST CORNER.
OPEN EVES. AND SUNDAY.

BUICK '38, $385
2 dr. sedan; defroster, heater, trunk, clock, special non-skid tires; one owner car.
WEST SIDE BUICK
4666 WASHINGTON-BLVD.
NORTHEAST CORNER.
OPEN EVES. AND SUNDAY.

Buick '38-41 4 Dr. Trk. Sed.
$100 full savings; heater, de luxe.
Bargain, $449
7405 STONY ISLAND-AV.
SOUTH SHORE BUICK, INC. MID. 6405.

BUICK 1940, $795
MODEL 71 ROADMASTER
[illegible]
4635 WASHINGTON

'37 BUICK TOURING SEDAN
Radio, heater, side mounts, etc.; like new.
$365
PACKARD SOUTH SHORE,
1441 E. 75TH. MIDWAY 7272.

'38 BUICK SEDAN
Trunk, heater, clock, flex. steering wheel.
$449
GERWIG-NELSON BUICK.
5447 S. ASHLAND-AV.

Buick '38 Special Sed., $395.
[illegible]

'38 Buick 5 Pass. Sed., $350.
Model 48; heater and trunk.
3520 ARCHER-AV.

Buick '37 Century Sedan
[illegible] MOHAWK 4175

BUICK—'39—Roadmaster sed.; [illegible]

BUICK 1936—$215.
[illegible] MURPHY-DODGE DLR., 2720 N. CICERO.

[illegible]

STUDEBAKER
BARGAINS
STUDEBAKER HANDLES ALL ITS OWN TIME PAYMENT DEALS—no outside finance company—no embarrassing questions from strangers—IT'S A SECRET between you and Studebaker.
'39 Ford Sedan.................$395
'39 Chevrolet Sedan......... 435
'33 Studebaker Sedan...... 35
'33 Plymouth Coupe....... 65
'33 Terraplane Sedan...... 65
'35 Graham '6' Sedan...... 145
'36 Ford Sedan.............. 175
'35 Buick Sed., side mts.. 175
'36 Plymouth Sedan........ 185
'39 Stude. Com. '6' Sed.... 495
'38 Chevrolet Coupe........ 345
'37 Chrysler Airflow Sed. 345
'37 Studebaker '6' Sedan 295
'37 Hudson '6' Sedan....... 275
'36 Chrysler Sedan.......... 275
'34 Nash Sedan............... 75
'34 Ford Sedan............... 75
'34 Graham Sedan........... 85
'35 Studebaker '6' Sedan 85
'34 De Soto Airflow Sed.. 95
'35 Pontiac Sedan........... 135
'35 Plymouth Coupe....... 145
'36 Graham Sedan........... 225
'36 Pontiac Sedan........... 225
'36 Lincoln-Zephyr Sed.. 245
'36 Ford Convert. Sed..... 245
'36 Packard Sedan........... 245
'37 Ford Sedan............... 245
'37 Chevrolet Sedan........ 265
STUDEBAKER
USED CAR DEPT. STORE.
26TH & MICHIGAN
CALumet 6492. Open eves. until 9:30.

HURRY
WHILE THEY LAST
—50—
CHEVS., PLYMS., FORDS, DODGES.
COUPES—TOWNS—SEDANS.
1932 TO 1935.
PRICED FOR QUICK SALE.
$35 TO $145
YOUR OWN TERMS.
Low as $5 Down, $10 Mo.
RUBY CHEVROLET, INC.,
7158 STONY ISLAND. FAIRFAX 9600.

CONVERTIBLES
'39 La Salle 5 pass. club cpe.......$645
'38 Packard 5 pass. club cpe.......... 495
'34 Olds. coupe, rad., htr., w. w..... 125
'39 Ford coupe, rad., htr., clock..... 485
'36 Packard 120 cp., side mts., w. w.. 345
Above cars have radios and heaters.
2246 S. MICHIGAN

'40 BUICK '40
—Officials' Cars—
SUPER "51" 4 DOOR TRUNK SEDAN.
SUPER "56" SPORT COUPE.
ROADMASTER "76" SPORT COUPE.
LIMITED "81" 4 DOOR TRUNK SEDAN.
—Big Savings—
LINCOLN PARK BUICK
750 Diversey. Cor. Halsted.

'39 CADILLAC 61
This attractive 5 pass. touring sedan is finished in a beautiful gray. Its de luxe equipment includes radio, heater and white wall tires. A truly fine car at only
$875
LIBERAL TRADES. GMAC TERMS.
Cadillac Chicago Branch
5201 BROADWAY
Longbeach 7000. Open evenings.

Cadillac "60" '37, $375
4-door sedan; radio, heater. Immaculate.
—LINCOLN—
[CHICAGO RETAIL DIVISION.]
2220 S. MICHIGAN-AV.

CADILLAC '37 60 SEDAN.
Late '37 5 pass. sedan. Radio, heater, driven very little. $75 dn. Bal. 24 mos.
MAYER MOTOR SALES.
2235 S. MICHIGAN-AV.

CADILLAC—'39 coupe, 5 pass.; fully eqpt., low mi.; $850; must see. Owner leaving city. Gas sta., 7126 Stony Isl.-av. H.P. 1467

CADILLAC—'39 60 spec. sed.; rad., htr., w. w.; $945. O'Rouke, 2243 S. Michigan.

CADILLAC—'36 7 pass. sed............$340
2520 S. Michigan. Victory 4948.

CADILLAC—'36 opera coupe; rad., htr.; $395
Becker, 7444 Adams-st., Forest Park.

CADILLAC—"60" Sport sedan. Real '38. $595. Krueger. 1132 Diversey-blvd.

CHEVROLETS
COUPES, 2 DOORS, 4 DOORS
'40s low as $545
'39s low as $395
'38s low as $315
'37s low as $215
75 OTHER MAKES AT LIKE PRICES.
MIDWAY CHEVROLET CO.,
7615 STONY ISLAND. SAG. 3389.

'40 Chev. D. L. 4 D. Sed., $595.
[illegible]

'40 Chev. De Luxe Sed., $545.
[illegible]
MIDWAY CHEVROLET CO.,
6522 COTTAGE GROVE-AV.

1939 Chev. Trk. Sedan, $388.
[illegible]
MIDWAY CHEVROLET CO.,
6522 COTTAGE GROVE-AV.

CHEVROLET '39 SEDAN, $345.
[illegible]

CHEV. '35 SEDAN, $145.
[illegible]

'39 Chevrolet Sedan, $445.
[illegible]
STUDEBAKER BRANCH, 4653 WASHINGTON.

[illegible]

ANNUAL
CLEARANCE SALE
AT
James F. Goodwin
"21 YEARS WITH DODGE."
'40 Dodge 2 dr. sed........$599
'40 Plym. 2 dr. sed......... 569
'39 Olds "6" 4 dr. trk....... 539
'39 De Soto 4 dr .sed....... 499
'39 Dodge de l. 2 dr. sed.. 479
'39 Chev. Mast. coupe..... 399
'39 Plym. de l. coupe....... 399
'38 De Soto 4 dr. trk. sed. 389
'38 Chev. de l. Town sed. 369
'38 Dodge 2 dr. trk. sed... 329
'38 Dodge coupe ............ 299
'38 Plymouth coupe ...... 289
'37 Chrys. "6" 4 dr. trk... 279
'37 Dodge 2 dr. trk. sed.. 229
'36 Ford coupe .............. 149
'35 Pontiac "6" coupe.... 149
'35 Ford Fordor trk......... 129
'35 Ford de l. coupe........ 119
'33 Buick 2 dr. trk. sed.... 79
'33 Pontiac coupe ........... 69
'33 Plym. 4 dr. sed.......... 49
'33 Stude. "6" Brghm..... 49
'32 Chrysler "6" 4 d. sed. 49
'31 Dodge "6" coupe....... 39
90 CARS DISPLAYED
ON ONE FLOOR IN OUR
HEATED SHOWROOM.
5719 BROADWAY

Shop in Heated Showrooms.
NOTHING DOWN
IF YOU HAVE A JOB. SMALL MO. PAY.
7 DAY DRIVING TRIAL. IMMED. DELIV.

| | |
|---|---|
| '40 Chrys. sed..$645 | '39 La Salle sed.$595 |
| '40 Buick cpe.. 645 | '39 Buick sedan.. 525 |
| '40 Olds. sedan. 645 | '38 Buick sedan.. 445 |
| '40 DeSoto sed. 645 | '38 Dodge sedan. 395 |
| '40 Pontiac cpe. 595 | '38 Pontiac 6 sed. 395 |
| '40 Buick sedan 695 | '38 La Salle sed.. 445 |
| '40 Plym. sedan 545 | '37 Olds. sedan.. 295 |
| '40 Chev. sed.. 545 | '37 Dodge sedan.. 295 |
| '40 Ford sedan. 495 | '37 De Soto sed. 295 |
| '40 Plym. coupe 495 | '37 Linc. Zph.sed. 295 |
| '39 Pack. coupe 495 | '36 Pontiac sed.. 245 |
| '39 Plym. coupe 395 | '36 Olds. sedan.. 245 |
| '39 Dodge sedan 445 | '36 Ford sedan.. 125 |
| '39 Ford sedan 395 | '36 La Salle sed. 245 |
| '39 Olds sedan. 495 | '35 Chev. sedan.. 125 |
| '39 Linc.Zph.sd 595 | '35 Plym. sed.. 95 |

OVER 150 GUARANTEED BARGAINS.
CHICAGO MOTORS CORP. Always open.
8106 S. HALSTED

NASH SPECIALS
—Today—
1931 NASH coupe, nice..........$ 35
1935 HUDSON sedan............... 65
1934 GRAHAM sedan............... 50
1935 FORD sedan................... 100
1936 DE SOTO sedan............... 185
NASH SALES, INC.
Factory Distributors.
236 E. 24TH-ST.

CHRYS. 1940, $595
De luxe 6 cyl. 5 passenger touring sedan. Trunk, pushbutton radio, heater, defrosters, wht. wall tires, flexible steering wheel. Like new. We have it for ONLY....$595
Your car down, bal. 2 years. Open eves.
3939 WASHINGTON

'35 Chrysler Sedan, $165.
4 dr. in sparkling maroon finish. Has radio, heater, etc. STUDEBAKER BRANCH, 1936 RIDGE, EVANSTON.

CHRYSLER—'36 AIRFLOW.
4 door sedan; radio, htr., defr., lifeguard tubes; very low mileage; immac. clean.
BURKE, 2345 S. MICHIGAN.

CORDS—1937 SUPERCHARGED SEDAN, RADIO, HEATER. ALSO 1936 SED., ALL EQUIP. CORDS BOUGHT—SOLD & EXCH. BRAUD FORD DLR., 6647 S. WESTERN.

DE SOTO—'39 COUPE.
4 pass.; rad., htr., ovrdr.; absolut. perf.
BURKE, 2345 S. MICHIGAN.

DE SOTO—'37 4-dr. sed.; htr. A real buy. $295. Fine-Thomas, 4140 Irving Park-rd.

DE SOTO '38—2 dr. de l. sed.; gd. cond.; $275 cash; priv. Haas, 512 Arlington, 4-8 p. m.

DE SOTO—'38 4 door sedan; htr.........$355
DODGE DEALER. 6135 N. WESTERN.

DODGE 1940, $595
Latest 5 pass. touring sed.; built-in trunk, radio, htr., defrosters, extras, elec. clock. Almost new car. We have it for....$595

DODGE 1939, $445
5 pass. tour. sedan; trunk, built-in radio, heater, defrosters, blast horns. This car will pass for new. We have it for $445. Your car down, bal. 2 years. Open eves.
3939 WASHINGTON

DODGE 1940, $595
6 Pass. Touring Sedan.
FULLY EQUIPPED: PASS FOR NEW.
DODGE 1939 SED., $495
4 DR. DE LUXE; RADIO, HEATER.
Beaut. black color; ready to go!
OPEN TODAY.
Bird-Sykes Co. Est. 38 Years.
2215 S. MICHIGAN

Dodges 1936 Dodges
14 TO CHOOSE FROM—2 and 4 dr. trunk sedans; fully reconditioned; in various colors; most all are equipped with radios and heaters. PRICED LOW AS $195. Your car or 10% down.
MURPHY-DODGE DEALER,
2720 N. CICERO-AVENUE.

DODGE—LATE 1940
4 door 5 passenger de luxe touring sedan. Built-in radio, heater, whitewall tires, chrome rims and discs; all dual equipment. 2 to choose from. Beautiful black and a dark blue. Sacrifice at big discount.
MURPHY-DODGE DEALER,
2650 N. CICERO-AVENUE.

DODGE '39—$545
Latest de luxe 4 door touring sedan, dual equip., heater, etc.; beau. gunmetal finish.
DODGE—BENDER-RIEGER, INC.—PLYM.
933 WASHINGTON-BL.

Dodges 1940 Dodges
Brand new seds. Big Savings.
DODGE DEALER. 2650 N. CICERO.

Dodge '37 Conv. Cpe., $385.
Rad., ht.; deal with our bank; no finance co. 1019 Davis-st., Evanston. Rog. Pk. 2074.

DODGE—'40 brand new 4 dr. sedan; big savings. T. G. Arnold, 3729 Ogden-av. Authorized Dodge and Plymouth Dealer.

'38 DODGE—4 dr. touring sedan; heater; A-1 condition..............................$195
OLDS DEALER. 7800 STONY ISLAND.

DODGE—'35 trunk sedan..............$135
Only $10 down. $2.75 Weekly.
Dodge Dlr., 2524 or 2515 Milwaukee.

DODGE—'37 sedan; A-1 cond.............$275
DODGE DEALER. 6135 N. WESTERN.

DODGE—'39 5 pass. sedan; htr..........$445
DODGE DEALER. 6135 N. WESTERN.

DODGE '34 SEDAN, $99.
KROLL DODGE, 7215 S. HALSTED.

DODGE—'37 2 dr. trk. sed.............$245
Midway Chev., 2 E. Garfield. Atl. 4000.

DODGE—'34 sedan.........................$95
Midway Chev., 2 E. Garfield. Atl. 4000.

DODGE—'35 4 door sedan................$120
Midway Chev., 2 E. Garfield. Atl. 4000.

DODGE—'37 4 dr. tr. sed. Very clean, $295. $20 dn. KELLY HUDSON, 940 N. Clark.

FORD—'34 sedan; exc. finish ............$65
FORD—'35 sedan ............................ 85
McMANUS CHEV. 6640 S. WESTERN.

FORD—1940 convertible club coupe. Drafted. Terms. Best offer takes. Superior 5847, apt. 904 after 6 p. m.

FORD—1940 V85 opera coupe; purchased in August. Call owner. Greenleaf 7293.

FORD—'37 de luxe 4 dr. sedan...........$185
RANGECROFT-FLOTOW, 4922 Broadway.

FORD—'37 tudor. Radio, htr., built-in trk. Spec. $169. Dearborn 2200 S. State.

FORD—'36 tudor..............................$150
Midway Chev., 2 E. Garfield. Atl. 4000.

FORD—'36 4 door trunk...................$160
Midway Chev., 2 E. Garfield. Atl. 4000.

FORD—Late 1936 tudor; perf. cond.; $165; terms; priv. party. Sheldrake 8740.

FORD—'37 fordor [85]; radio, htr.; gd. tires; $195. 2428 Indiana, Apt. 1. Cal. 5448.

FORD—'37 convertible sedan; good cond.; real buy at $255. Whowell, 5827 W. Lake.

FORD—'39 sedan. Excel. cond. Low mileage. $365. Ben T. Wright, 1101 N. Clark.

Shop in Heated Showrooms.
NO MONEY DOWN
IF YOU HAVE A JOB. SMALL MO. PAY.
7 DAY DRIVING TRIAL. IMMED. DELIV.
'40 LA SALLE 4 dr. trunk sed.; htr....$795
'40 BUICK super torp. cpe., r. & htr.. 795
'40 PONTIAC torp. 4 dr. sed. r. & htr. 795
'40 OLDS. club cpe. Truly a beauty... 595
'40 BUICK sedan; radio, heater....... 695
'40 DODGE luxury liner; 4 dr.; r. & h. 665
'40 NASH 6, 4 dr. sed., rad. & htr... 635
'40 OLDSMOBILE sedan, heater........ 595
'40 HUDSON, 4 dr. sed.; htr., like new. 595
'40 PLYMOUTH, de l., 4 dr.; r. & h.. 595
'39 LA SALLE, 4 dr. sed.; rad., htr... 595
'39 BUICK, 4 dr. sedans; rad. & htr... 545
'39 PONTIAC sed., htr. A beauty..... 495
'39 DODGE sedan ........................ 495
'39 DE SOTO cust. 4 dr. overdr., htr... 525
'39 PLYMOUTH sedan and coupes .... 395
'39 FORD de luxe coupe, heater ...... 395
'39 CHEVROLET sedan .................. 395
'38 PONTIAC 6, 4 dr. sed., rad., htr.. 395
'38 HUDSON 112, de l., 4 dr., r., htr.. 295
'37 CHRYSLER royal 6, 4 dr., r., htr. 295
'37 PLYM., 4 dr. trk. de luxe, r., htr. 295
'35 GRAHAM cavalier, 2 dr., htr. .... 145
'38 OLDS "6" sedan, radio, heater.... 395

| | |
|---|---|
| '38 DODGE sed.$365 | '38 DE SOTO sed.$365 |
| '37 DODGE sed. 295 | '36 LAFAY. sed.. 175 |
| '38 PLYM. sed. 365 | '36 CHEV. sedan. 195 |
| '37 FORD sed... 195 | '35 DODGE sed... 165 |
| '35 CHEV. sed.. 115 | '33 OLDS. sedan.. 85 |
| '34 CHEV. sed.. 85 | '32 CHEV. sedan. 45 |
| '33 NASH sed... 50 | '31 CHEV. sed.... 35 |

150 MORE—ALL MAKES, MODELS.
NORTHERN ILLINOIS DISTRIBUTORS.
2222 N. CICERO
BERKSHIRE 4500. ALWAYS OPEN.

$5-DOWN-$5
1941 LICENSE FREE.
ALL WINTERIZED.
LOWEST PAYMENTS.

| | |
|---|---|
| '36 Buick sed..$245 | '37 Chev. sedan..$295 |
| '36 Dodge sed.. 195 | '33 Dodge sedan. 45 |
| '37 Dodge sed.. 295 | '37 Stude. 6 sed. 275 |
| '36 Cadillac sed. 265 | '36 Ford sedan... 165 |
| '37 Ford coupe. 235 | '35 Hudson sed... 95 |
| '36 Nash 6 sed. 195 | '36 Olds sedan.. 245 |
| '36 Packd. sed. 245 | '34 Plym. sedan. 85 |
| '34 Plym. coupe 85 | '31 Plym. sedan. 45 |
| '37 Pont. 6 sed. 295 | '35 Pierce sedan. 95 |
| '35 Stud. coupe 145 | '36 Stude 6 sed.. 225 |

EVERY CAR IN PERFECT CONDITION.
MOST HAVE RADIOS AND HEATERS.
2247 S. MICHIGAN

NOTHING DOWN
OR YOUR CAR
IF YOU HAVE A JOB.
1941 license fee; 7 days' driving trial.

| | |
|---|---|
| '40 Buick sed...$695 | '37 Olds. 6 cpe...$295 |
| '40 Dodge sed.. 595 | '37 Olds. 6 sed.. 325 |
| '39 Plym. sed.. 395 | '36 Olds. sedan.. 225 |
| '38 Lin. Z. sed. 445 | '36 Plym. tr.sed. 245 |
| '37 Dodge sed.. 295 | '36 Chev. sed.... 195 |
| '38 Plym. sed.. 295 | '35 Chev. 4 d. sd. 145 |
| '38 Ford sed... 295 | '35 Plym. sedan. 145 |
| '37 Ford 85 sd. 225 | '34 Dodge sedan. 85 |

SOME WITH RADIOS AND HEATERS.
50 other late models to choose from.
TERMS OR TRADE. ALWAYS OPEN.
2810 Madison

CITY SACRIFICING

| | |
|---|---|
| '40 Huds. Sed..$595 | '40 Olds. Sed....$595 |
| '39 Buick Sed.. 495 | '38 Pack. Sed.... 395 |
| '39 Dodge Sed.. 465 | '36 Chev. Sed.... 185 |
| '36 Plym. Sed.. 195 | '35 Ford Sed..... 95 |

$5 DOWN. 1941 LICENSE FREE.
CITY AUTO. 1718 S. STATE.

FORDS
'40 Fords, coupes, conv. coupes, de luxe Fordors and Tudors, low as..$125 dn.
'37 Ford de luxe Fordor; radio, heater.$295
'35 Ford Tudor; heater ................ 95
'34 Ford Victoria coupe............... 55
145 others; all makes to choose from.
J. A. Lavery, Ford Dealer,
6529 COTTAGE GROVE.
6127-6143 COTTAGE GROVE.

'39 FORD DE L. CONV. CPE.
DE LUXE EQUIPMENT; VERY CLEAN.
—$535—
PACKARD SOUTH SHORE,
1441 E. 75TH. MIDWAY 7272.

Ford 5 Pass. Conv. Coupe.
'38; original green finish like new; factory built-in radio, heater and many extras; mech. O. K. In heated showroom. Priced for quick sale, $365. G. M. A. C. terms. Many Other Exceptional Buys.
BROADWAY CHEVROLET CO.
6317 Broadway, just south of Devon.
HOLLYCOURT 6065.

1940 FORD DE L. "85," $545.
Spotless tudor. Gas heater, dual equipment, etc. This car has very low mileage and in new car condition [our new car guarantee]. Your car or $95 down. Bal. $24.90 per mo.
MIDWAY CHEVROLET CO.,
6522 COTTAGE GROVE-AV.

Ford—1940 Sedan, $485
Heater. Low mileage. Like new.
—LINCOLN—
[CHICAGO RETAIL DIVISION.]
2220 S. MICHIGAN-AV.

FORDS SEE
STALLWORTH.
Ford '37 conv. cpe.; Ford '38 conv. cpe. New tops, exceptionally clean; bargains.
FORD—'37 "60" Tudor. Very clean. What a buy! $219. Today only.
50 Other Fords. Like Bargains.
'32 to '40 Models.
7400 STONY ISLAND. HYD. PK. 2500.

FORD '40 SEDAN, $465.
Large factory installed heater and defroster; perfect original finish; spotless interior; a very low mileage car at a bargain price; also '38 Ford sedan; equally clean; fully equipped.......................$285
CLARK-MAPLE CHEV., 1038 N. CLARK.

FORD '37—$195
Latest 5 passenger trunk sedan; heater, good tires; runs good; terms, trade.
DODGE—BENDER-RIEGER, INC.—PLYM.
933 WASHINGTON-BL.

Ford 1937 Sed.—$167.50
4 dr. sedan; radio, heater.
WALTON CHRYSLER.
2229 S. MICHIGAN

FORD '39 SEDAN, $395.
Beautiful black 5 pass. tudor; 85 h. p.; heater; perfect condition.
SNOW BROS.
1027 SOUTH-BOULEVARD, OAK PARK.

FORD—1937 5 pass. sedan. Built-in radio, heater, dual equip. Completely reconditioned. Looks and runs like new. Full price..$195
Only $15 down, balance, $14.52 per month.
AUTHORIZED FORD ON MICHIGAN.
ROMY HAMMES. 2515 S. MICHIGAN.

FORD '37 "85"..........................$179
4 door trunk sedan;
radio, heater; maroon; clean.
CAR IN HEATED GARAGE.
DODGE DEALER. 2750 LAWRENCE-AV.

Ford '38 85 Tudor, $285
Color black. Stock No. 62.
LITSINGER MOTOR CO.
925 W. JACKSON-BLVD.

FORD—
WANT A FORD?
C. ZEPP.
BIG SELECTION IN ALL MAKES.
2950 LAWRENCE. JUNIPER 8310.

FORD—'37 60 coupe; radio, heater, etc. Needs small amount of fender work. Very special at ................................$160
Southwest Chev. 9220 S. Ashland. Ced. 3500

FORD 85 SEDAN, 1938, that's unusually clean throughout. Has heater, etc. TODAY'S SPECIAL. Only $285. STUDEBAKER BRANCH, 4653 WASHINGTON.

FORD—'40 de luxe convertible club coupe, black finish, red trim, nearly new.....$595
Auth. Ford Mercury and Zephyr Dealer. Vesely Bros., 3813-21 Ogden-av. Lawn. 2420

FORD Convertibles — '39's-'38's-'37's-'36's. Choice colors. Radios, heaters. New tops. Whitewall tires. Smart sporty cars. Ben T. Wright, Inc. 1101 N. Clark-st.

FORD '38 STATION WAGON.
GD. CONDITION; BARG.; WILL TRADE.
BRAUD, FORD DLR., 6647 S. WESTERN.

FORD—1937 DE LUXE SEDAN..............$95
Year's Outstanding Buy—Terms.
COOK COUNTY. 1340 W. 63d.

FORD—1940 TUDORS, FORDORS, COUPES. Radios, heaters. Like new...............$565
LAWDER BROS. 6900 VINCENNES.

FORD—'36 tudor; clean. What a buy! $165. $5 dn. KELLY HUDSON, 940 N. Clark.

FORD—'39 5 pass. sed. What a buy! $375. $50 dn. KELLY HUDSON, 940 N. Clark.

FORDS—WHOLESALE PRICES.
TAUBER'S—4601 MILWAUKEE.

FORD—1940 4 door sedan. Must be sold. Needs paint. Best offer. 2256 S. State

FORD—Late '39 tudor; A-1; low mileage; must sell; $365. Republic 3620.

FORD—'37 Coupe, radio, heater. Priv. party. Must sell. $200. Cal. 6420, Rm. 440.

1935 FORD 5 PASS. SEDAN...............$55
6200 S. Western—CHAPPELL Chrys.-Plym.

HUDSON—1935, 6, 2 dr. sedan; radio, htr. $100 or best offer. Dorchester 7386.

HUDSON—'40 coupe. Like a new car, $595. $100 dn. KELLY HUDSON, 940 N. Clark.

MAGIC NUMBERS
CLEAN SWEEP
SALE!
A Lanahan Used Car Is Different. It's Better.
All used car prices have been reduced substantially during our JANUARY CLEAN SWEEP SALE. We have as fine a selection as you will find anywhere. See them before you buy. A Lanahan Used Car is different—it's better. Come in early and make your selection.
A FEW SAMPLES:
'39 OLDSMOBILE sedan..........$547
'39 MERCURY sedan............. 547
'39 DODGE sedan................. 497
'39 PLYMOUTH sedan............ 447
'38 BUICK sedan................. 447
'38 GRAHAM Super sedan........ 397
'38 STUDEBAKER sedan.......... 397
'38 DODGE sedan................. 347
'38 FORD sedan.................. 267
'37 STUDEBAKER sedan.......... 267
'37 DODGE sedan................. 267
'37 PONTIAC coupe.............. 267
'37 FORD sedan.................. 197
'36 PONTIAC sedan............... 197
'36 PLYMOUTH sedan............. 177
MANY WITH RADIOS AND HEATERS.
M. J. LANAHAN, INC.
"27 years with DODGE."
2522 and 2542 S. Michigan.

NO DOWN PAYMENT
IF YOU HAVE A JOB
OR YOUR CAR DOWN
Read This Amazing Offer.
[1] 4 MONTHS' FREE SERVICE.
[2] STATE-CITY LICENSE FREE.
[3] SMALL MONTHLY PAYMENTS.
[4] SPECIAL PLAN FOR DRAFTEES.
HERE IS THE FINEST OFFER EVER MADE TO THE USED CAR BUYER. YOU TAKE ABSOLUTELY NO CHANCE.

| | |
|---|---|
| '33 Plym. cpe...$ 75 | '37 Plym. sedan.. 265 |
| '33 Plym. sedan 95 | '35 Plym. sedan.. 165 |
| '35 Ford sedan. 145 | '37 Ford sedan...$215 |
| '36 Ford sedan. 165 | '37 Plym. coupe.. 265 |
| '35 Olds. sedan. 185 | '38 Buick sedan.. 425 |
| '35 Dodge sedan 165 | '36 Buick sedan.. 245 |
| '36 Plym. cpe... 185 | '35 Chev. sedan.. 165 |
| '37 Ford cv. clb. 315 | '40 Dodge sedan.. 595 |

EVERY CAR IN PERFECT CONDITION.
MOST HAVE RADIOS AND HEATERS.
DAVIES, INC. 200 OTHERS.
2209 S. MICHIGAN
OPEN EVES. AND SUN. CALUMET 2610.

1025 N. CLARK
NEWBERRY MOTORS
'36 Chev. sedan ..................$89

| | |
|---|---|
| '39 Plym. sed..$385 | '34 Chev. sed......$39 |
| '40 Plym. sed.. 545 | '34 Dodge sed..... 39 |
| '40 Ford sed.... 495 | '34 Terra. sed..... 39 |
| '40 De Soto sed. 595 | '33 Ford sed...... 39 |
| '38 Plym. sed... 325 | '32 Plym. conv.cp. 39 |
| '38 Ford sed... 250 | '34 Grahams ..... 39 |
| '37 Ford sed.... 135 | '35 Plym. sed..... 69 |
| '35 Ford sed..... 95 | '35 Hudson sed.... 69 |

AUTH. PLYMOUTH-DE SOTO DEALER.
1025 N. CLARK

FORD DEALER OFFERS:
New 1940 Fords, Mercurys, and Demonstrators at big discounts.
30 MORE REAL BARGAINS.
WEDELL MOTORS.
6035 BROADWAY. LONGBEACH 6860.

GRAHAM '39 SEDAN, $395.
6 cyl., 4 dr.; heater, w. w. tires; terms.
HUDSON DEALER,
3956 W. GRAND.

HUDSON '40 SUPER, $575.
6 cylinder sedan; 118 inch wheel base; Airfoam cushions; dual carburetion; 102 horse power; low mileage; terms.
HUDSON DEALER,
3956 W. GRAND.

Hudson '39 Mod. 95 Sd., $565.
Rad., ht.; deal with our bank; no finance co. 1019 Davis-st., Evanston. Rog. Pk. 2074.

Lincoln-Zephyr, $565
1939 De L. Coupe. White tires. A-1 cond.
—LINCOLN—
[CHICAGO RETAIL DIVISION.]
2220 S. MICHIGAN-AV.

'37 Lincoln-Zephyr 4 Dr. Sed.
Radio, heater, clock, etc.; like new.
$295
PACKARD SOUTH SHORE,
1441 E. 75TH. MIDWAY 7272.

Linc.-Zeph. '38 4 Dr. Sed.
Orig. maroon finish, upholstery like new; w. w. tires; mech. perf. In heated showroom. Special today, only $385. G. M. A. C. terms.
BROADWAY CHEVROLET CO.
6317 Broadway, just south of Devon.
HOLLYCOURT 6065.

LINCOLN ZEPHYR — 1940 SEDAN, HARDLY RUN, VIRTUALLY NEW, $895. ALSO 6 PASS. COUPE, RUN EQUIVALENT 1 MO. BIG SACRIFICE. AND LAST '38 SEDAN, THE MOST BEAUTIFUL ONE EVER OFFERED, $490.
F-E-L-Z. 1132 DIVERSEY-BLVD.

'38 LINC.-ZEPHYR COUPE.
Radio, heater; beautiful cloudmist; good tires; excellent condition..$545.
Glenn E. Holmes, 30 W. Lake.
Free parking. Open evenings, Sunday.

Linc.-Zeph. '39 Sedan, $595.
4 door sedan; radio, heater, overdrive.
Chevrolet, 24th and Michigan.

LINCOLN-Zephyr—'39 4-dr. sedan; radio, htr.; $595. Crosstown Motors, 4635 W. Madison.

MERCURY '39 4 DR. TOWN
sedan; radio, heater, dual equip.; exceptional condition; must sacrifice at wholesale price to retail buyer. Come in and make your own deal and terms.
MONTGOMERY MOTORS,
2300 MADISON. MONROE 5900.

MERCURY Sedan, $545
1939 4-dr. Immaculate black finish.
—LINCOLN—
[CHICAGO RETAIL DIVISION.]
2220 S. MICHIGAN-AV.

'39 MERCURY CLUB COUPE
Radio, heater; very clean; excellent cond.
Glenn E. Holmes, 30 W. Lake.
Free parking. Open evenings, Sunday.

Mercury '39 Convertible
Club coupe. Beautiful maroon finish. Radio, heater, whitewall tires........$595
Also 1940 sedan, fully equipped........$665
INDEPENDENT MOTORS, 2700 MADISON.

MERCURY '39 SEDAN
Radio, heater. Perfect paint and tires.
A Real Bargain.
1639 N. WELLS. MOHAWK 4175

MERCURY—'40 de luxe 4-dr. sedan; heater and defrosters ..........................$645
Auth. Ford Mercury and Zephyr Dealer. Vesely Bros., 3813-21 Ogden-av. Lawn. 2420

'37 NASH-LAF. TOUR. SED.
RADIO, HEATER, ORIG. TAN FINISH.
$285
PACKARD SOUTH SHORE,
1441 E. 75TH. MIDWAY 7272.

NASH—'40 4-dr. sed.; overdr., radio, air cond. Sac. $585. Fine Thomas, 4140 Irving Pk.

OLDS 1940, $695
CUSTOM TORPEDO BODY.
Cruiser 5 pass. opera coupe; radio, heater, defrosters, flexible steering wheel, blast horns; like new. We have it for only $695. Your car down, balance 2 yrs. Open eves.
3939 WASHINGTON

'40 OLDS. CRUISER, $795.
4 dr. de l. model 90 sed.; rad., htr. W. w.'s; beautiful finish; like new.
3520 ARCHER.

Olds '39 De L. 6 Coupe, $525.
Popular 6 cyl. de luxe model with complete accessories and extras. New in appearance and cond. Real Olds. bargain.
CLARK MAPLE CHEV. 1038 N. CLARK.

OLDS.—'40 "8" club cpe.; radio........$795
Olds.—'39 8-cyl. 4 dr. trk. sed.; radio. 575
Olds.—'39 6-cyl. 4 dr. trk. sed.; radio. 550
James Levy Buick, 2257 S. Michigan.

'36 OLDSMOBILE—4-dr. touring sedan, htr., dual accessories; A-1 cond., barg......$210
OLDS. DEALER. 7800 STONY ISLAND.

OLDS—'36 trunk sedan; rad., htr.....$195
6050 N. WESTERN. ROG. PK. 0778.

OLDS. 8—'40 custom cruiser de luxe sed.; radio, htr., w. w.'s; private. Seeley 5537.

OLDS—'37 4 dr. touring sed. Fully equip. Sac. at $269. Dearborn 2200 S. State.

OLDS.—'36 2 dr. trk. sedan................$150
Midway Chev., 2 E. Garfield. Atl. 4000.

NO MONEY DOWN
IF YOU HAVE A JOB.
GRAND AUTO PLAN
1941 LICENSE FREE
ON ADVERTISED CARS ONLY.
'36 Buick 4 dr. tr.; 6 wh.$285—$16.64 mo.
'34 Chevrolet bus. coupe..$ 75—$ 4.85 mo.
'35 Chevrolet de l. sed...$185—$10.75 mo.
'36 Chevrolet de l. sed....$215—$12.73 mo.
'37 Chevrolet de l. sed....$295—$17.93 mo.
'36 Dodge sed., de l.........$195—$12.07 mo.
'37 Dodge 2 dr. trg.; de l..$335—$21.70 mo.
'37 Dodge 2 dr. trg., de l..$335—$21.70 mo.
'36 Ford 4 dr. trunk sed...$215—$12.07 mo.
'38 Ford 4 dr. trg. sed.....$295—$17.93 mo.
'39 Hudson 6 club cpe.....$425—$28.88 mo.
'36 Lafayette 6, 2 dr. trg..$195—$12.07 mo.
'34 Olds. 6 sport coupe....$145—$ 8.07 mo.
'37 Olds. 6 trg. sed.........$345—$22.70 mo.
'35 Plym. de luxe sedan..$185—$11.40 mo.
'36 Plym. de luxe sedan..$235—$13.38 mo.
'37 Plym. coupe de luxe..$285—$17.26 mo.
'37 Plymouth sedan ........$295—$17.93 mo.
'36 Pontiac 6 sedan.......$195—$12.07 mo.
'37 Pontiac 6 sedan.......$295—$17.93 mo.
'37 Packard 6 sedan.......$315—$20.36 mo.
50—1939 and 1940 MODELS.
Open till 10 a. m. daily.
3940 GRAND
1 block east of Crawford, cor. Harding-av.
SPA. 3940. Open Eves.-Sun.

EMIL DENEMARK
AUTH. BUICK DEALER
'40 BUICK—'51 trk. sed., htr., rdo.....$875
'40 BUICK—61 trk. sed., htr., rdo..... 825
'40 BUICK—41 trk. sed., htr., rdo.... 795
'40 BUICK—46S spt. cpe., htr., rdo.... 775
'39 BUICK—81 trk. sed., htr., rdo., 6 w. 625
'38 BUICK—7 pass. limo., htr., rdo., 6 w 575
'38 BUICK—41 trk. sed., htr., rdo..... 475
'37 BUICK—Conv. sed., htr., rdo...... 445
'37 BUICK—7 pass. sed., htr., rdo. 6 w. 375
'39 CAD.—61 trk. sed., htr., rdo...... 925
'38 CAD.—60 Spec. sed., htr., rdo...... 745
'37 CAD.—65 trk. sed., htr., rdo....... 395
'37 DODGE—Trk. sed., htr., rdo....... 345
'36 DODGE—Trk. sed., htr., rdo....... 245
'38 FORD—Trk., sed., htr............... 275
'36 FORD—Trk. sed., htr............... 145
'40 LA SALLE—Torpedo sed., htr., r...1,025
'39 LA SALLE—Trk. sed., htr., rdo.... 625
'38 LA SALLE—2-4 cpe., htr., rdo...... 475
'37 LA SALLE—2-4 cpe., htr., rdo..... 375
'36 NASH—4-dr. trk. sed., htr., rdo.. 175
'40 PACKARD—120 trk. sed., htr., rdo. 825
'39 PACKARD—Super 2-4 cpe., rdo.... 795
'39 PONTIAC—5 cpe., htr., 6......... 525
75 other cars to choose from.
3910 OGDEN-AV.

MIDWEST SPECIALS
'39 Mercury 4 dr. de l. trk. sed., htr..$495
'39 Olds. "6" 4 dr. trk. sed., rad., htr. 495
'39 Hudson coupe, like new, full equip. 395
'38 Buick 4 dr. tr. sed., rad., htr...... 425
'38 Packard 4 dr. trk. sed., rad., htr. 425
'38 Olds. 4 dr. tr. sed., rad., htr...... 425
'38 Ford club cpe., rad., htr............ 325
'37 Olds. 4 dr. trk. sed., rad., htr.... 325
'37 Packard 4 dr. trk., rad., htr........ 325
'37 Buick 4 dr. trk., rad., htr.......... 325
'37 Dodge 4 dr. tr. sed., full eqp....... 295
'37 Terrapl. 4 dr. trk. sed., full equip. 245
'37 Ford 85 4 dr. trk.................... 245
'36 Buick 4 dr. trk., rad., htr......... 245
2240 S. MICHIGAN

DEALERS, ATTENTION!
100 USED CARS, WHOLESALE.
Chevrolets, Plymouths, Dodges, Buicks, Fords, Olds., various other makes and models from 1931 to 1940; lowest prices.
MURPHY-DODGE DLR., 2720 N. CICERO.

'38 OLDSMOBILE 6
This modern touring sedan is finished in a beautiful blue. Special equipment includes radio and heater. Must be seen to be appreciated. A real buy at only
$495
LIBERAL TRADES—GMAC TERMS.
Cadillac Chicago Branch
2015 E. 71ST-ST.
Plaza 6600. Open evenings.

OLDS 6 1940, $595
6 CYL. 5 PASS. TOUR. SEDAN.
Olds '40 Torp. '8' sedan..$795
Torpedo body; black; full equipment.
YOUR CAR DOWN. OPEN EVES.
Bird-Sykes Co. Est. 38 Years.
2215 S. MICHIGAN

'38 PACKARD "12"
CONV. CPE.
Loyola maroon; side mounts, white wall tires, radio, heater; Pelican; perfect.
$895
PACKARD-CHICAGO,
24th and Michigan. Calumet 7413.

PACKARD 1938 Models
DRASTIC REDUCTION
Popular 6-120 and Super 8s.
Every Car Must Be Sold
Regardless of Price
Hill Motor-Packard
640 MADISON-ST. OAK PARK.
260 MADISON-ST. OAK PARK.

PACKARD '38, $375
De luxe 5 pass. touring sedan; trunk, pushbutton radio, heater, defroster, w. w. tires; like new. We have it for $375. Your car down, bal. 2 yrs. Open evenings.
3939 WASHINGTON

Packard '34 7 Pass.
This sedan had one owner; mechanically perfect. This car had chauffeur's care; will sacrifice for $185. Will accept trade.
Auth. Packard Dealer.
6120 S. Western
OPEN EVENINGS TILL 10.

1939 PACKARD 4 DR. SED.
"1701"; LIKE NEW THRUOUT.
$695
PACKARD SOUTH SHORE,
1441 E. 75TH. MIDWAY 7272.

'37 PACKARD SUPER 8 SED.
4 door touring like new. Heater, etc.
$445
PACKARD SOUTH SHORE,
1441 E. 75TH. MIDWAY 7272.

PACKARD '37 120 SEDAN
Beautiful condition. Trunk, side mounts, heater and good tires.................$395
1639 N. WELLS. MOHAWK 4175

PACKARD 6 SEDAN, $595, REAL '39. PRACT. NEW EVERY RESPECT. NICEST ONE EVER OFFERED. SEE IT AT
F-E-L-Z. 1132 DIVERSEY-BLVD.

Packard '37 Trk. Sed., $295
Htr., 4 dr. 6 cyl.; a real buy; trade, terms. Better buys at Beyer's, 7241 Vincennes-av.

PACKARD—1936 4 DR. DE LUXE SEDAN. Side mounts, radio, heater, and extras; good condition; sacrifice; private; $275. Call Mr. O'Keefe. Ardmore 3196.

'36 PACKARD twin six sedan, $275. Sidemounts, radio, htr., orig. finish, mech. cond. excellent. Cost new $3,800. Real barg. Terms-trade. 2317 S. Michigan.

PACKARD—'40 6 conv. coupe; radio, htr., w. w.'s; orig. cost $1,465; sale price $850; low mil.; priv. Mr. McGhee. Lakev. 3976.

PLYMOUTH—'40 2-DR. SED.; HEATER; EXCELLENT COND.; $465. DEL. 5512.

PLYM. 1938 4- dr. tour. sedan., $295; very good condition. 2919 W. Madison.

PLYM.—'36 sed. del. 4 d., htr., trk., $225. Capitol Plymouth, 8031 S. Halsted.

PLYM.—'39 sed. 4 d. trk., htr.; needs work. $395. Capitol Plym., 8031 S. Halsted.

1939 PLYMOUTH 5 PASS SED. $385. 6200 S. Western. Chappell Chrys.-Plym.

PLYMOUTH—'35 4 dr. sedan; runs good; must sell; $95. 535 Madison-st., Oak Park.

PLYMOUTH—'37 4 dr. touring sedan. Only $249. Dearborn 2200 S. State.

PLYMOUTH—'35 4 door sedan..........$120
Midway Chev., 2 E. Garfield. Atl. 4000.

PLYM.—'37 2 door trk. sedan............$235
Midway Chev., 2 E. Garfield. Atl. 4000.

PLYMOUTH—'34 sedan.......................$85
Midway Chev., 2 E. Garfield. Atl. 4000.

PLYM.—1935 4 door trk. sed............$125
Oak Park Buick, 639 Madison, Oak Park.

PLYM.—'39 cpe. for immed sale; $395; trms. 1647 S. PULASKI. CRAWFORD 1647.

Frank Lynch
Buick
'40 Mercury conv. cpe....$795
5 pass.; radio, heater, etc.
'40 Stude. cpe. sedan.......$635
Commander; radio, heater.
'40 Dodge 4-dr. de l. sed.$665
Luxury liner; heater, etc.
'37 Dodge 4-dr. de l. sed.$325
Very clean; one owner car.
'40 Ford de luxe cpe......$555
Radio, heater, w. w. tires.
'39 Ford conv. cpe..........$495
Radio, heater, w. w. tires.
'39 Plym. 4-dr. sedan......$535
Trunk, radio, heater; very clean.
'37 Nash-Lafay. 4-d. sed.$245
Radio and heater, etc.
'38 Olds 4 dr. trk. sed......$445
Radio, heater, 6 wheels.
'35 Terraplane sedan......$125
4 door de luxe; heater, etc.
'35 Dodge 4-dr. sedan.....$115
Trunk, heater, etc.; a buy.
5330 IRVING PARK
AND
4216 IRVING PARK

BEAT THESE PRICES
If You Can
'40 Packard 4 dr. sed......$675
De luxe, radio, heater; very low mileage.
'39 Buick 4 dr. de l. sed..$545
Special—radio and heater.
'39 Plymouth de l. sed....$445
Like new. Radio and heater.
'38 Packard 5 p. coupe..$385
De luxe; w. w. tires; radio, heater.
'37 Dodge coach, rd., htr..$285
'37 Linc.-Zep. 4 dr. sed...$275
Radio, heater; many extras.
'35 Chev. coach, htr........$135
'35 Lafay.-Nash coupe...$125
Newly painted; reconditioned.
'34 Plym. 4 dr. trk. sed..$95
'33 Olds sed., runs good..$65
'33 Plymouth sedan.........$45
60 others, coupes, sed., convs. to select from.
Priced $40 to $695.
NO MONEY DOWN IF EMPLOYED.
24 months to pay.
Auth. New Car Dealer
6120 S. Western
OPEN EVENINGS TILL 10.

BUY A QUALITY USED CAR
FROM A
NASH DEALER
and you'll save money in the long run.
'39 Chev. Master de l. 5 pass. coupe..$495
'39 Ford de luxe sedan; heater........ 445
'39 Nash Lafay. 4 dr. sedan; htr...... 465
'37 Nash 6 de l. 4 dr. sd.; rd., htr., ovd. 325
'37 Dodge de l. sed.; radio, heater...... 295
'37 Ford 85 de luxe coupe; rad., htr.. 245
Lots of other makes and models.
NASH EVANSTON
Is the Home of Real Used Cars
1105 Chicago-av., Evanston. Green. 8000.

'40 FORDS and Mercurys; brand new. Wholesale prices to everybody.
RAY TENNES. FORD DEALER.
2451 N. SACRAMENTO-AV.

PLYMOUTH 1937
SEDAN, VOGUE WHITE WALL TIRES.
$285
PACKARD-CHICAGO,
24TH AND MICHIGAN. CALUMET 7413.

1937 PLYMOUTH COUPE.
BLACK FINISH, HEATER, ETC.
$285
PACKARD SOUTH SHORE,
1441 E. 75TH. MIDWAY 7272.

PLYMOUTHS.
'39 4 door de luxe sed.; rad., htr....$475
'38 5 pass trk. sed.; mtr. perfect..... 395
'37 5 pass. trk. sed.; rad. htr........ 285
'36 5 pass. trk. sed.; mtr. A-1........ 195
Siegel Dodge, 7616 Stony Isld.

PLYMOUTH '40 SED., $550.
4 dr. trk.; htr., w. w. tires, dual equip.
HUDSON DEALER,
3956 W. GRAND.

PLYMOUTH—1937 de luxe coupe. Large hot water heater. Dual equip. Original finish. Uphol., tires like new. Full price......$245
Your car or $35 dn.; bal. $16.85 a month.
AUTHORIZED FORD ON MICHIGAN.
ROMY HAMMES. 2515 S. MICHIGAN.

'36 PLYMOUTH, $165.
Coupe in shiny black; heater.
STUDEBAKER BRANCH.
6335 BROADWAY.

Plym. '36 5 Pass. Sed., $135.
Radio, heater; needs little fender work.
CAR IN HEATED GARAGE.
DODGE DEALER. 2750 LAWRENCE-AV.

Plymouth '37 De Luxe Sedan
4 dr. trunk. Perfect mechanically..$275
1639 N. WELLS. MOHAWK 4175

PLYMOUTH 1936 5 PASSENGER SEDAN, heater, good condition. Only..........$145
1002 DIVERSEY. 3054 N. HALSTED.

PLYMOUTH—'35 sport sedan; built-in trunk. Very special at...........................$185
Southwest Chev. 9220 S. Ashland. Ced. 3500

PLYMOUTH—'37 DE LUXE COUPE....$225
Radio and heater. Perfect. $25 down.
INDEPENDENT MOTORS, 2700 MADISON.

PLYM.—'36 de l. 5 pass. sedan..........$195
SUNNYSIDE AUTO CO.
4511 Lincoln-av. 4428 N. Western.

PLYMOUTH—1937 coupe; radio, heater; like new; will sacr., $200. 4407 Belmont.

PLYMOUTH—'37 4 dr. trunk sed.; radio, htr. Sac only $325. Call eves. Estebrk. 0659.

PONTIAC '40, $595
De luxe 6 cyl. 5 pass. tour. sedan; trunk, pushbutton radio, heater, defrosters, flexible steering wheel, blast horns, elec. clock. Like brand new. We have it for only......$595
Your car down, balance 2 yrs. Open eves.
3939 WASHINGTON

P-O-N-T-I-A-C-S.
1939 PONTIAC SEDAN; TRUNK....$525
1938 PONTIAC SEDAN; TRUNK....$425
1937 PONTIAC SEDAN; TRUNK....$295
1936 PONTIAC SEDAN; TRUNK....$195
FITZPATRICK'S AUTH. PONTIAC.
7727 S. ASHLAND.

PONTIAC—'39 5 p. trk. sed.; radio, heater; one owner. Low mileage...............$495
BENNETT PONTIAC, 1117 N. CLARK-ST.

PONTIAC—'37 5 pass. sed.; rad., htr...$325
BENNETT PONTIAC, 1117 N. CLARK-ST.

PONTIAC—1940s; brand new; big discounts.
BENNETT PONTIAC, 1117 N. CLARK-ST.

PONTIAC—'36 4 door trk. sedan........$195
BENNETT PONTIAC, 1117 N. CLARK-ST.

PONTIAC '39 club cpe., rad., htr., perf. $545
OLDS DEALER. 661 N. LA SALLE.

PONTIAC—'34 2 door town sedan........$85
Midway Chev., 2 E. Garfield. Atl. 4000.

Stude. '40 Champion, $495.
4 dr., 6 cyl. custom sedan; Climatizer. Dual equipment; terms.
HUDSON DEALER,
3956 W. GRAND.

STUDEBAKER—1939 COMMANDER SEDAN. The sleek black finish has not a mar on it. Interior and motor will please. Has climatizer. Reduced to $595 for clearance. STUDEBAKER BRANCH, 3822 LAWRENCE.

'38 STUDEBAKER, $395.
Commander Club Sedan with heater, etc. Finest cond. inside and out. STUDEBAKER BRANCH, 1836 RIDGE, EVANSTON.

TERRAPLANE—'36 5 pas. sed. What a buy! $135. $5 dn. Kelly Hudson, 940 N. Clark.

**AUTOS, TRUCKS TO RENT.**

NEW CHEVROLET passenger car—Chevrolet G. M. C. panel or stake truck, ½ or 2 tons; rent without driver by day, week, year; low rates. DELaware 7272.

FIVE late model trucks with drivers for hire. Cartage for large Co. or warehouse preferred. Address D 95, Tribune.

RENT A TRUCK—By hour, day, week, year; ½ to 2 ton panel stake body; without driver; low rates. Harrison 4806.

WANTED—Steady job for 1½ T. stake truck; large body. Mr. Jeffrey. Nev. 3160.

**AUTO CREDITS.**

$160 CREDIT on 1941 Chevrolet at Chicago Avenue Chevrolet. 6015 W. Chicago-av. Sell for best offer. Call Monroe 9810.

**AUTO TIRES.**

NEW U. S. ROYAL SECONDS—Save to 50% SERLIN TIRE CO. 1400 S. Michigan-av.

**AUTO SERVICE, GASOLINE, OILS.**

GENUINE ETHYL GAS, 13¼c GAL. TAXES PAID. FELDMAN SERV. STA. HAR. 3500.

**MOTOR TRUCKS.**

For Sale.
RUBY
"America's Largest Chevrolet Dealer."
HAS THE TRUCKS
'35 CHEV. 6 yard hydraulic dump...$245
'36 CHEVROLET 1½ ton panel........ 225
'38 PLYMOUTH sedan delivery........ 175
'36 FORD sedan delivery ............ 165
'37 CHEVROLET sedan delivery ...... 150
'36 CHEV. 1½ ton Chi. stake......... 150
'35 CHEVROLET 1½ ton panel......... 150
'36 INTERNATIONAL ½ ton panel... 145
'34 CHEVROLET 1½ ton panel........ 125
All makes and body styles.
'34s to '41s.
RUBY CHEVROLET, INC.,
7158 STONY ISLAND. FAIRFAX 9600.

Panel Truck Clearance Sale.
G. M. C.'s CHEVROLETS, INTERNA'ALS, Dodges, Diamond T's; former prices not considered—No reasonable offer refused.
General Motors Used Trucks,
1700 W. PERSHING. VIR. 1700.
4534 W. MADISON. EST. 3300.

DODGE—'40—BRAND NEW
1½ ton chassis and cab; cab-over-engine model; long wheelbase; helper springs; dual tires; big discount.
DODGE DEALER. 5725 BROADWAY.

INTERNATIONALS [2]—C50; like new. International C40; reasonable. Diamond T 2½ ton, long wheelbase. International C20 encl. Stake body. Open Sunday. 5715 S. Halsted. Eng. 3333.

AVAILABLE 6 wheel dump, 11 ft. body. REO '39 C. O. E. Suitable for 18 ft. body. 40 others. All makes and models. ½ ton up. Priced from $75 up. REO TRUCK SALES, 23D AND WABASH.

DODGE—'40 new 1½-ton; cab over engine chassis, 105 in. w. b., 32x6, 10-ply. tires. Helper springs. Big savings. M. J. LANAHAN, INC., 26th and Wabash.

CHEVROLET—'35 1½ ton chassis and cab; long whlbase., good tires; runs good; sacrifice, $245. 2500 Washington-blvd.

STEWART tractor—'38 sleeper cab; 9.75x20 tires. Virginia 0210. AUTOCAR SALES. 1716 W. PERSHING.

FORD '38—10 wheel chassis and cab...$395
25 others; all makes and models. Nelson-Hirshberg Ford, 5133 Irving Park.

LARGE selection trucks—All makes and models; 90 day guar.; $50 up; terms. Salesroom, 2647 Cermak. Open eves.—Sun.

DODGE—'40, new urban panel; 2 tone blue. Fine car for laundry or florist. Big savings. M. J. Lanahan, Inc., 26th and Wabash.

'39 FORD—95 h. p., 158 C. and C. 2 sp. axle, $475. '37 FORD—158 Chicago Stake, $375. Stallworth, 7400 Stony Island. H. P. 2500.

FORD—1937 l-w-wb. 11' closed body, 2 side doors, new motor, excel. tires; sac. $195. White Dist., 700 Root. Yards 7115.

'40 CHEV. cab-o-eng.-'39 CHEV. cab-o-eng. Perfect Mtrs. 1230 S. Ashland. Can. 9767.

CHEV.—'38, long wheelbase; 12 ft. body; 34x7 tires. Private. Wellington 4692.

INTERNATIONAL '39 D40; new tires; mech. perfect; sac.; $585. 2256 South State.

MACK A B tow truck—Comp. power winch. all equipmt. 5715 S. Halsted. Eng. 3333.

GMC 1937 ¾ ton panel. Reconditioned. Reasonable. Phone Bellwood 5207.

DODGE—1940 ½ ton panel truck; like new; cost $1,242, sacr. $850. Merrimac 8776.

'39 INTERNATIONAL truck—½ ton pickup. $375. A1 cond.; guar. 11110 Longwood-dr.

INTERNATIONAL—6 wheeler; A 7 F 10 ton. KELLER, 3393 ARCHER. VIR. 0770.

FORD—'36 4½ yard hydraulic dump; $295. Chev. Dlr., 940 Milwaukee, Hay. 8749.

DODGE—'35 ½ ton panel; A1 cond.; $95. Chev. Dlr., 940 Milwaukee, Hay. 8749.

CHEV.—'35 157 in stake panel duals; $145. Chev. Dlr., 940 Milwaukee, Hay. 4749.

INTERNAT.—'36 ½ ton panel; perf.; $145. Chev. Dlr., 940 Milwaukee, Hay. 8749.

FORD—'37 ½ ton panel; exc...........$165
Chev. Dlr., 940 Milwaukee, Hay. 8749.

CHEV.—'40 ½ ton panel; almost new; $485. Chev. Dlr., 940 Milwaukee, Hay. 8749.

Trailers and Tractors.

G. M. C. REPOSSESSION
G. M. C. Tractor trailer, 1940; cab over engine, 2 ton sleeper cab, dual performance axle, completely equipped tractor and G. M. C. 24 ft. refrigerator trailer. Complete—ready to go—$2,350.
General Motors Used Trucks,
1700 W. PERSHING. VIR. 1700.
4534 W. MADISON. EST. 3300.

Cash—FRUEHAUF TRAILER CO.—Terms. We have a complete line of used trailers. All sizes and makes. Offered at prices you can't afford to overlook. 22' open top equipt. with tarp..........$550
CALUMET 7980. 2553 ARCHER.

USED 24 ft. Vans, 26 ft. Vans. 24 ft. Reefers, 22 ft. Reefers. SUPERIOR TRAILER MFG. CORP. 2429 S. Wabash-av. Victory 5954-61. Open Evenings and Sunday.

LATE model Trailmobile, 20 ft.; 9.75x20 tires. Pri. party. Palisade 1674.

CHEVROLET—1940 tractor; work can be furnished for same; $650 cash. 24 E. 63d-st.

Wanted.

Wanted—3 men financially able to buy tractor to pull company trailer for a responsible national concern on a long term contract.
4636 W. MADISON-ST.

WANTED—Men with sleeper cab tractor and trailers for long distance hauling. Also men with tractors only to pull company trailers. This is not a selling proposition as we have no equipment to sell. Write or inquire at MONARK MOTOR FREIGHT. 2299 S. Lumber-street, for details.

TRUCK OWNERS.
If you have a tractor, or a tractor and trailer, a good safety record, and sufficient capital to haul without advances, and are interested in profitable operation
Address D A 44, Tribune.

MAN buy Tractor-Trailer haul stockyards products for Reliable Co. Lease agreement. Turn. Ret loads; steady; bonafide prop.; car part payment. White-Fruehauf Dist., 700 Root. Yards 7115. Op. Eve.-Sun.

**AUTOMOBILES WANTED.**

WANT GOOD CAR FROM PRIVATE PARTY. WILL PAY HIGHEST CASH PRICE.
3939 N. Western. Jun. 4682.

SPOT CASH FOR YOUR CAR. Bring title—take home cash. 2810 W. MADISON-ST.

PAY ALL CASH TO PRIVATE PARTY. Any make car. Also pay off notes. 5928 N. WESTERN. LONGBEACH 1223.

READY cash—For used junk or wrecked TRUCKS, BUSES, OR TRAILERS. MARTIN, 2036 Southport. Div. 2772.

WANTED—Used car for cash from private party. Call Lawndale 1486 for appointmnt.

PAY CASH for late model car from priv. pty.; convertible pref. Hemlock 2064.

SEE others first—But we pay highest cash prices. 7717 S. Halsted, Radcliffe 5858.

WILL pay all cash for light car from private party. Berkshire 1209.

WANTED—'39 or '40 4 door sedan; any make. For cash. Call Mansfield 4738.

HIGH CASH PRICES PAID FOR WRECKED, JUNKED CARS, TRUCKS. ARM. 3500.

OAK PARK DEALER PAYS MORE. 200 Madison-st., Oak Park. Euclid 267.

IF YOU DON'T NEED YOUR CAR, WE DO. Call us. 7416 S. Halsted. Rad. 3460.

CASH—Light clean coach or sedan; '35 or later from private. Hemlock 6399.

PAY cash for clean, late, light car from private party. 3717 N. Western. Jun. 2550.

ANY USED CARS. Highest prices paid. DON MOTORS, 4647 W. MADISON.

**AUTO REPAIRING, ACCESSORIES.**

DRIVE A 1941 CAR FREE
while your car is being repaired.
TAKE 24 MONTHS TO PAY.
FULL GUARANTEE. NOTHING DOWN.
DAWES, 2309 S. MICHIGAN.
All phones, Vic. 0909. Call any time.

REPAIRS on all makes, 24 mos. to pay. FREE TOW; NO MONEY DN. 1 yr. guar. 20 yrs. exp. Op. eves., Sun. Lakeview 1907. 1941 LICENSES FINANCED.
1928 IRVING PARK

1 YEAR GUARANTEE.
10-30 months to pay; no money down; no carrying charge if paid within 90 days. BELL AUTO REPAIR. 2452 S. MICHIGAN-AV. CAL. 7022.

'41 LIC., repairs on budget plan; no money dn., 20 mos. to pay. Eddie & Earl Sales Serv. 2536 INDIANA-AV. VIC. 4362. WE NEVER CLOSE.

YOUR car repaired on time payments. Drive 1941 Plymouth during repairs. NEWBERRY MOTORS, 1025 N. CLARK.

**AUTOMOBILE LOANS.**

CASH
IN TEN MINUTES
ON YOUR AUTO OR TRUCK.
20 MONTHS TO PAY.
Deal Direct with Owners.
Private Consultation Rooms.
WINTER-HIRSCH
25 Years Same Location
1842 S. MICHIGAN
CALUMET 4290.
WEST SIDE OFFICE.
4719 W. MADISON-ST.
AUSTIN 1243.
NORTH SIDE OFFICE
3943 W. IRVING PARK-RD.
IRVING 6300.
UNDER STATE SUPERVISION.
PLENTY OF FREE PARKING SPACE.

Chicago Daily Tribune.
THE WORLD'S GREATEST NEWSPAPER
THURSDAY, JANUARY 9, 1941.

# State Legislature Opens; Gets Record Budget—Union Workers Vote Strike Against City Over Cuts

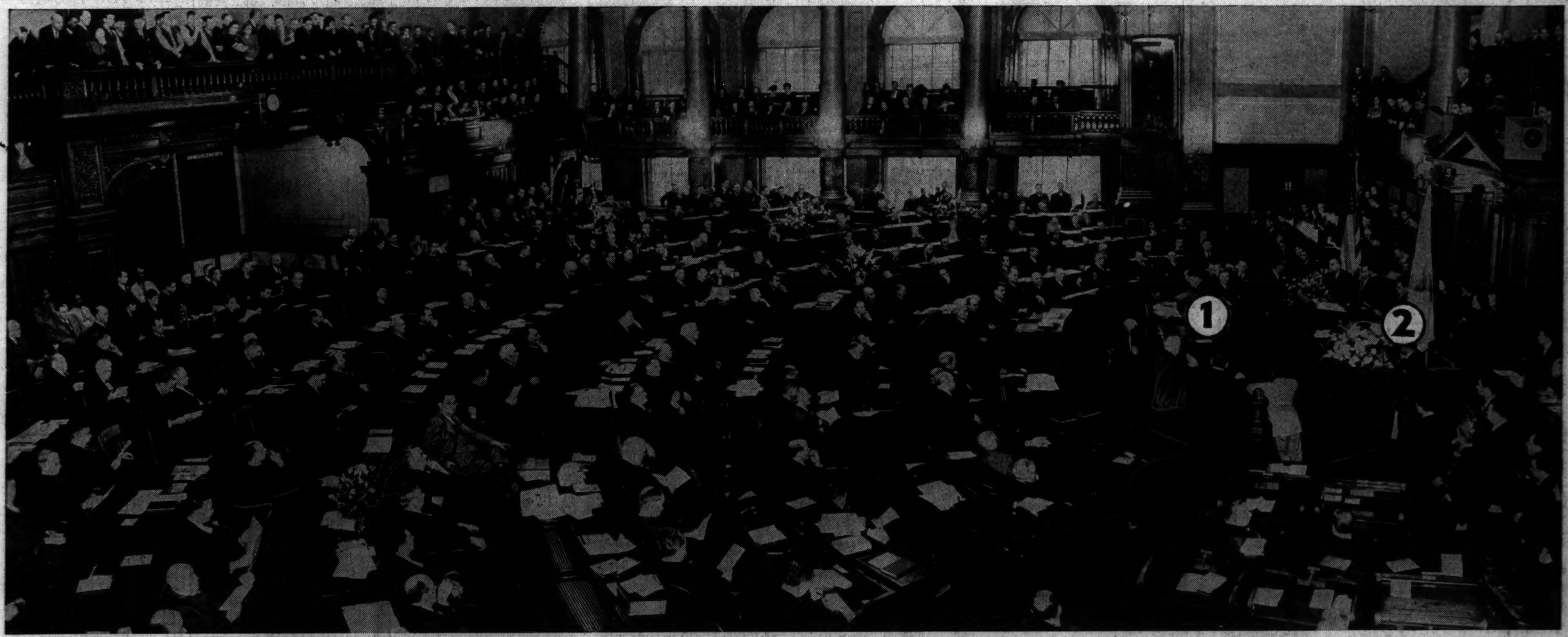


GOVERNOR STELLE (1) ADDRESSING JOINT SESSION OF STATE ASSEMBLY. SPEAKER SCHNACKENBERG (2) IS PRESIDING. [TRIBUNE Photo.] (Story on page 11.)

One of two cats which guard the Lincoln park zoo's birds from pests, with one of its charges, a Manchurian pheasant. The traditional enemies live in peace. (Story on page 10.)

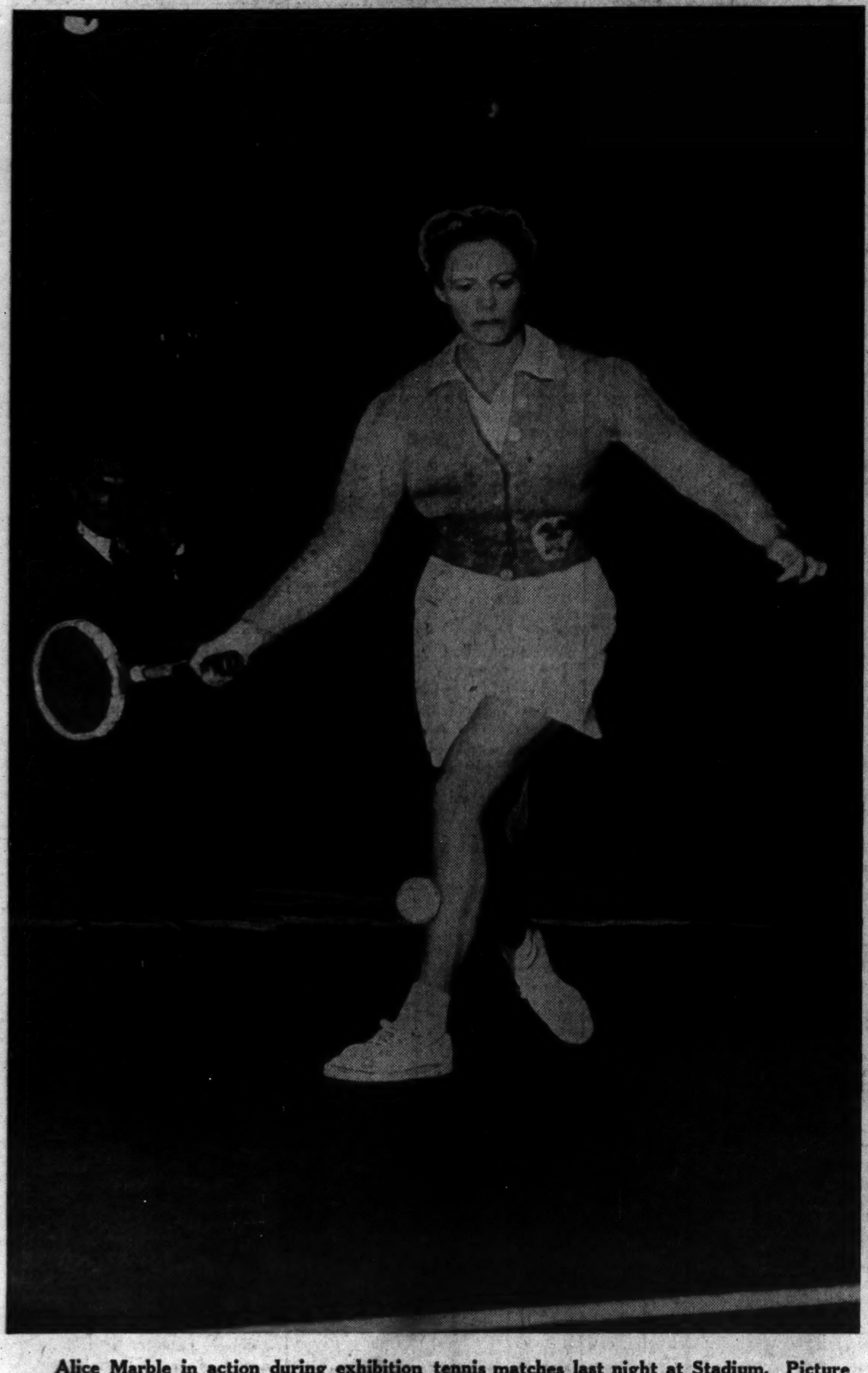

Alice Marble in action during exhibition tennis matches last night at Stadium. Picture was taken with Tribune's superspeed lamps at one 30,000th of a second exposure.
[TRIBUNE Photo.] (Story on page 19.)

[Acme Photo.]
Spotter telescope operator with the British army desert forces who have been active in rout of Italians.

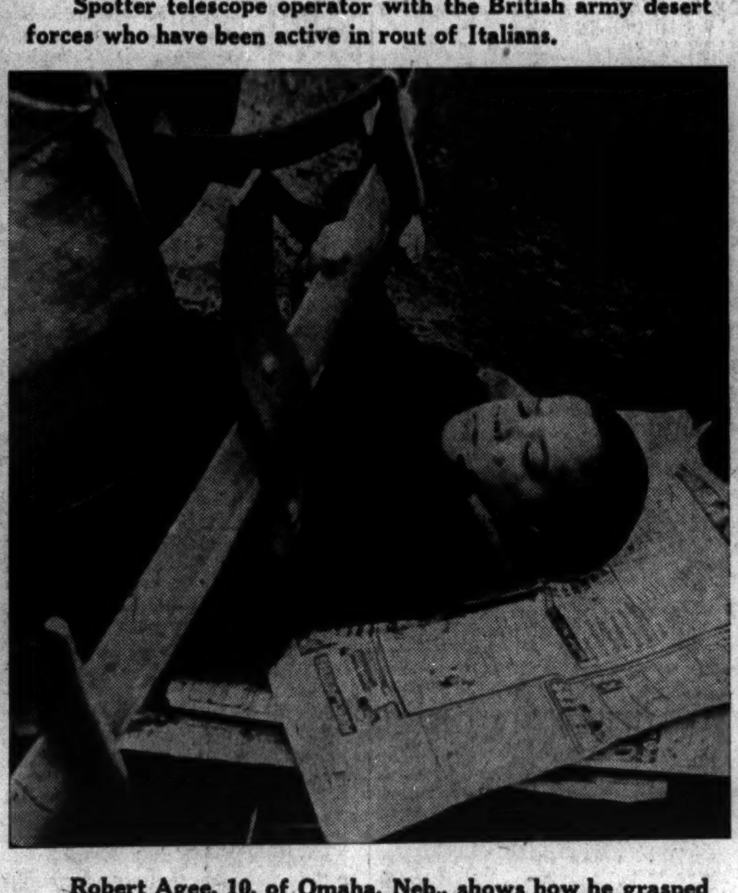

Robert Agee, 10, of Omaha, Neb., shows how he grasped bumper and escaped serious injury when hit by auto.
[Associated Press Wirephoto.] (Story on page 1.)

Mayor Kelly meeting with aldermen early today after union employes of city voted strike. Left to right, front: J. M. Arvey, Mayor Kelly, and W. A. Rowan. Back: J. B. Bowler, Police Commissioner Allman, A. G. Lindell, and George Kells. [TRIBUNE Photo.] (Story on page 1.)

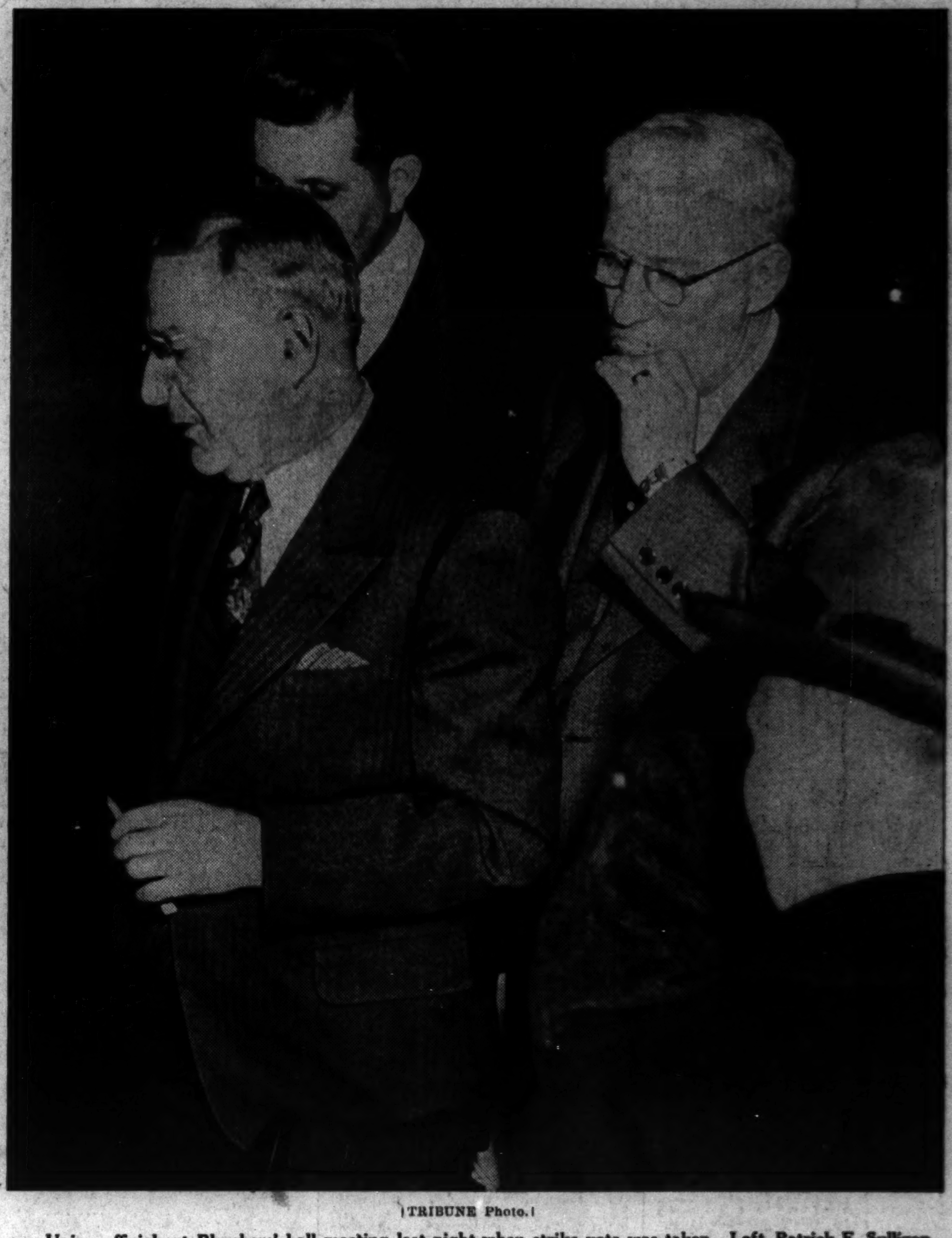

[TRIBUNE Photo.]
Union officials at Plumbers' hall meeting last night when strike vote was taken. Left, Patrick F. Sullivan, building trades council head; center (partly hidden by Sullivan), Stephen Bailey of plumbers' union, and right (smoking), Dan Manning of electrical workers. (Story on page 1.)